

♩ = 76

Electric Bass, Bass

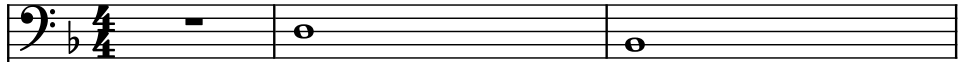

Strings, String

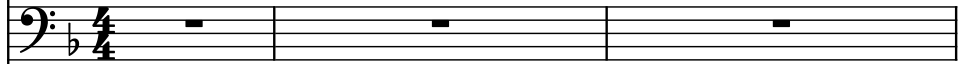

Strings, String

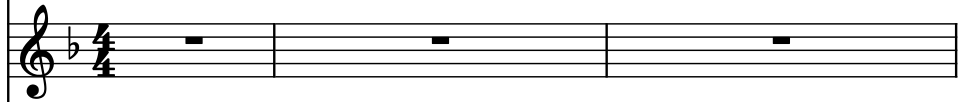

Piano, Piano

Pad Synthesizer, Chord

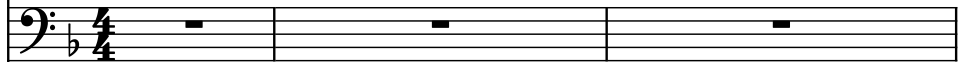

Piano, VOCAL

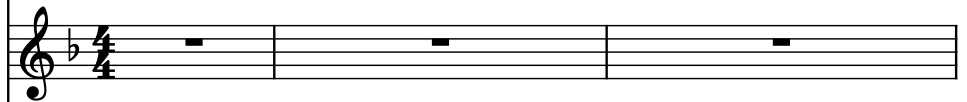

Drumset, DRUM

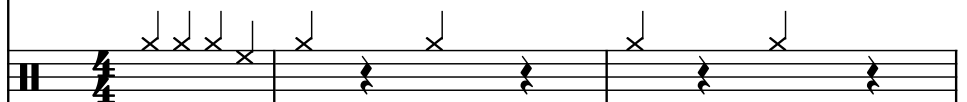

El. B.

St.

St.

Pno.

Synth.

Pno.

D. Set

7

El. B.

St.

St.

Pno.

Synth.

Pno.

D. Set

7

El. B.

St.

St.

Pno.

Synth.

Pno.

You touched my life with a soft ness in the night

D. Set

15

El. B.

St.

St.

Pno.

Synth.

Pno.

my wish was your com mand un til you ran Out of

D. Set

El. B.

St.

St.

Pno.

Synth.

Pno.

love I tell myself I'm free got the change of

D. Set

22

El. B.

St.

St.

Pno.

Synth.

Pno.

li ving just for me no need to car ry on now that you're

D. Set

El. B.

St.

St.

Pno.

Synth.

Pno.

D. Set

gone Knife cuts like a knife how will I

28

El. B.

St.

St.

Pno.

Synth.

Pno.

e ver heal I'm so deep ly woun ded knife cuts like a

D. Set

31

El. B.

St.

St.

Pno.

Synth.

Pno.

knife you cut a way the heart of my life

D. Set

34

El. B.

St.

St.

Pno.

Synth.

Pno.

When I pre tend when I smile to

D. Set

34

38

El. B.

St.

St.

Pno.

Synth.

Pno.

fool mydearest friends I won der if they know

D. Set

fool mydearest friends I won der if they know

it's just a show

43

El. B.

St.

St.

Pno.

Synth.

Pno.

I'm on a stage day or night through

D. Set

46

El. B.

St.

St.

Pno.

Synth.

Pno.

my cha rades but how can I dis guise what's in my

D. Set

El. B.

St.

St.

Pno.

Synth.

Pno.

eyes Knife cuts like a knife how will I

D. Set

52

El. B.

St.

St.

Pno.

Synth.

Pno.

e ver heal I'm so deep ly woun ded knife cuts like a

D. Set

55

El. B.

St.

St.

Pno.

Synth.

Pno.

knife you cut a way the heart of my life Oh

D. Set

58

El. B.

St.

St.

Pno.

Synth.

Pno.

oh oh oh oh ... Oh oh oh

D. Set

El. B.

St.

St.

Pno.

Synth.

Pno.

oh oh I try and

D. Set

65

El. B.

St.

St.

Pno.

Synth.

Pno.

D. Set

try lock ing up the pain I feel in side

68

El. B.

St.

St.

Pno.

Synth.

Pno.

the pain of want ing you want ing you

D. Set

71

El. B.

St.

St.

Pno.

Synth.

Pno.

Knife cuts like a knife how will I

D. Set

71

74

El. B.

St.

St.

Pno.

Synth.

Pno.

D. Set

e ver heal I'm so deep ly woun ded knife cuts like a

77

El. B.

St.

St.

Pno.

Synth.

Pno.

knife you cut a way the heart I'm so deep ly woun ded

D. Set

El. B.

St.

St.

Pno.

Synth.

Pno.

D. Set

you cut a way the heart OF MY

83

El. B.

St.

St.

Pno.

Synth.

Pno.

LIFE

D. Set