

♩ = 87

Honky Tonk Piano, tk1

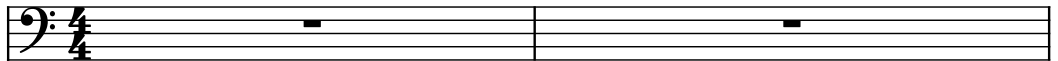

Electric Bass

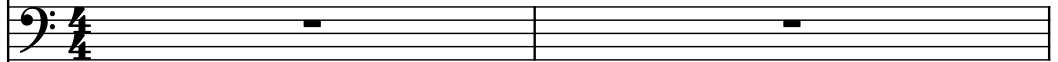

Tenor Saxophone

Trombone

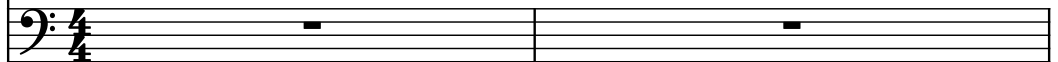

Rotary Organ

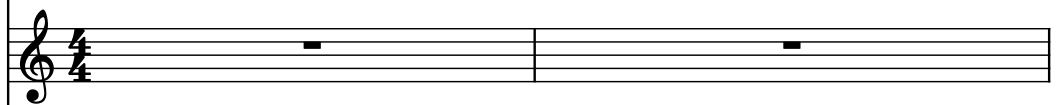

Percussive Organ

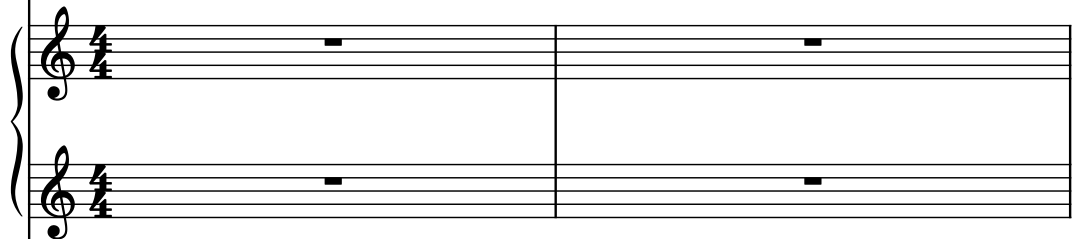

Acoustic Guitar

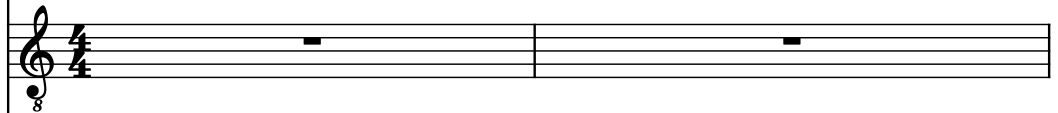

Electric Guitar

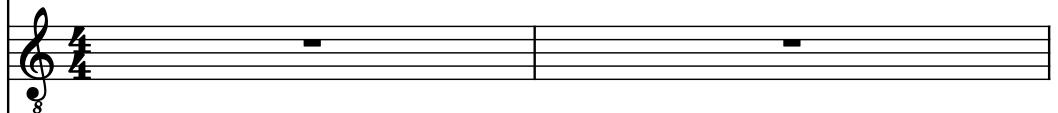

Electric Guitar

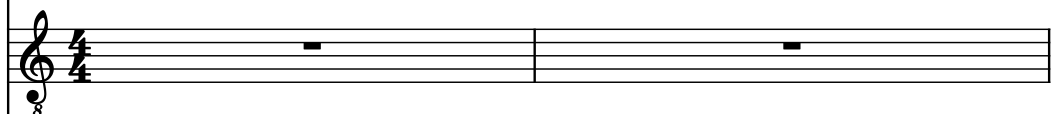

Drumset

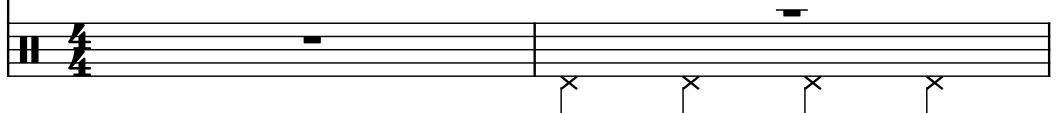

4

Hnk. Pno.

El. B.

T. Sax.

Tbn.

Rot. Org.

Perc. Org.

Guit.

El. Guit.

El. Guit.

D. Set

8

8

8

- Hnk. Pno.**: Bass clef, rests in both measures.
- El. B.**: Bass clef, melodic line with eighth and sixteenth notes, including a trill in measure 7.
- T. Sax.**: Treble clef, eighth notes in measure 6, rests in measure 7.
- Tbn.**: Bass clef, eighth notes in measure 6, rests in measure 7.
- Rot. Org.**: Treble clef, rests in both measures.
- Perc. Org.**: Treble clef, eighth notes in measure 6, sixteenth notes in measure 7.
- Guit.**: Treble clef, chords with eighth notes in measure 6, chords in measure 7.
- El. Guit.**: Treble clef, eighth notes in measure 6, chords in measure 7.
- El. Guit.**: Treble clef, eighth notes in measure 6, chords in measure 7.
- D. Set**: Drum set, eighth notes in measure 6, eighth notes in measure 7.

8

Hnk. Pno.

El. B.

T. Sax.

Tbn.

Rot. Org.

Perc. Org.

Guit.

El. Guit.

El. Guit.

D. Set

- Hnk. Pno. (Horn & Piano): Bass clef, two staves.
- El. B. (Electric Bass): Bass clef, one staff.
- T. Sax. (Tenor Saxophone): Treble clef, one staff.
- Tbn. (Trombone): Bass clef, one staff.
- Rot. Org. (Rotary Organ): Treble clef, one staff.
- Perc. Org. (Percussion Organ): Treble clef, two staves.
- Guit. (Guitar): Treble clef, one staff.
- El. Guit. (Electric Guitar): Treble clef, one staff.
- El. Guit. (Electric Guitar): Treble clef, one staff.
- D. Set (Drum Set): Treble clef, one staff.

12

Hnk. Pno.

El. B.

T. Sax.

Tbn.

Rot. Org.

Perc. Org.

Guit.

El. Guit.

El. Guit.

D. Set

- Perc. Org.**: Two staves. The top staff has a treble clef and plays a sequence of eighth notes: G4, F4, E4, D4, C4, B3, A3, G3. The bottom staff has a bass clef and plays a sequence of eighth notes: G2, F2, E2, D2, C2, B1, A1, G1.
- El. Guit.**: Two staves. The top staff has a treble clef and plays a sequence of eighth notes: G4, F4, E4, D4, C4, B3, A3, G3. The bottom staff has a bass clef and plays a sequence of eighth notes: G2, F2, E2, D2, C2, B1, A1, G1.

- Hnk. Pno.
- El. B.
- T. Sax.
- Tbn.
- Rot. Org.
- Perc. Org.
- Guit.
- El. Guit.
- El. Guit.
- D. Set

17

17

Hnk. Pno.

El. B.

T. Sax.

Tbn.

Rot. Org.

Perc. Org.

Guit.

El. Guit.

El. Guit.

D. Set

19

Hnk. Pno.

El. B.

T. Sax.

Tbn.

Rot. Org.

Perc. Org.

Guit.

El. Guit.

El. Guit.

D. Set

21

Hnk. Pno.

El. B.

T. Sax.

Tbn.

Rot. Org.

Perc. Org.

Guit.

El. Guit.

El. Guit.

D. Set

23

Hnk. Pno.

El. B.

T. Sax.

Tbn.

Rot. Org.

Perc. Org.

Guit.

El. Guit.

El. Guit.

D. Set

- Hnk. Pno. (Horn & Piano): Two staves, both showing whole rests.
- El. B. (Electric Bass): One staff, showing a melodic line in bass clef.
- T. Sax. (Tenor Saxophone): One staff, showing a melodic line in treble clef.
- Tbn. (Trombone): One staff, showing a melodic line in bass clef.
- Rot. Org. (Rotary Organ): One staff, showing whole rests.
- Perc. Org. (Percussion Organ): Two staves, showing a complex rhythmic pattern.
- Guit. (Guitar): One staff, showing a complex rhythmic pattern with many beamed notes.
- El. Guit. (Electric Guitar): Two staves, both showing whole rests.
- D. Set (Drum Set): One staff, showing a complex rhythmic pattern with many beamed notes.

- Hnk. Pno. (Horn & Piano): Bass clef, two staves.
- El. B. (Electric Bass): Bass clef, one staff.
- T. Sax. (Tenor Saxophone): Treble clef, one staff.
- Tbn. (Trombone): Bass clef, one staff.
- Rot. Org. (Rotary Organ): Treble clef, one staff.
- Perc. Org. (Percussion Organ): Treble clef, two staves.
- Guit. (Guitar): Treble clef, one staff.
- El. Guit. (Electric Guitar): Treble clef, one staff.
- El. Guit. (Electric Guitar): Treble clef, one staff.
- D. Set (Drum Set): Treble clef, one staff.

30

Hnk. Pno.

El. B.

T. Sax.

Tbn.

Rot. Org.

Perc. Org.

Guit.

El. Guit.

El. Guit.

D. Set

- Hnk. Pno.
- El. B.
- T. Sax.
- Tbn.
- Rot. Org.
- Perc. Org.
- Guit.
- El. Guit.
- El. Guit.
- D. Set

35

Hnk. Pno.

El. B.

T. Sax.

Tbn.

Rot. Org.

Perc. Org.

Guit.

El. Guit.

El. Guit.

D. Set

37

Hnk. Pno.

El. B.

T. Sax.

Tbn.

Rot. Org.

Perc. Org.

Guit.

El. Guit.

El. Guit.

D. Set

39

Hnk. Pno.

El. B.

T. Sax.

Tbn.

Rot. Org.

Perc. Org.

Guit.

El. Guit.

El. Guit.

D. Set

8

8

8

41

41

Hnk. Pno.

El. B.

T. Sax.

Tbn.

Rot. Org.

Perc. Org.

Guit.

El. Guit.

El. Guit.

D. Set

8

8

8

44

44

Hnk. Pno.

El. B.

T. Sax.

Tbn.

Rot. Org.

Perc. Org.

Guit.

El. Guit.

El. Guit.

D. Set

44

47

Hnk. Pno.

El. B.

T. Sax.

Tbn.

Rot. Org.

Perc. Org.

Guit.

El. Guit.

El. Guit.

D. Set

48

Hnk. Pno.

El. B.

T. Sax.

Tbn.

Rot. Org.

Perc. Org.

Guit.

El. Guit.

El. Guit.

D. Set

49

Hnk. Pno.

El. B.

T. Sax.

Tbn.

Rot. Org.

Perc. Org.

Guit.

El. Guit.

El. Guit.

D. Set

51

Hnk. Pno.

El. B.

T. Sax.

Tbn.

Rot. Org.

Perc. Org.

Guit.

El. Guit.

El. Guit.

D. Set

53

Hnk. Pno.

El. B.

T. Sax.

Tbn.

Rot. Org.

Perc. Org.

Guit.

El. Guit.

El. Guit.

D. Set

59

Hnk. Pno.

El. B.

T. Sax.

Tbn.

Rot. Org.

Perc. Org.

Guit.

El. Guit.

El. Guit.

D. Set

62

Hnk. Pno.

El. B.

T. Sax.

Tbn.

Rot. Org.

Perc. Org.

Guit.

El. Guit.

El. Guit.

D. Set

64

Hnk. Pno.

El. B.

T. Sax.

Tbn.

Rot. Org.

Perc. Org.

Guit.

El. Guit.

El. Guit.

D. Set

66

Hnk. Pno.

El. B.

T. Sax.

Tbn.

Rot. Org.

Perc. Org.

Guit.

El. Guit.

El. Guit.

D. Set

68

Hnk. Pno.

El. B.

T. Sax.

Tbn.

Rot. Org.

Perc. Org.

Guit.

El. Guit.

El. Guit.

D. Set

70

Hnk. Pno.

El. B.

T. Sax.

Tbn.

Rot. Org.

Perc. Org.

Guit.

El. Guit.

El. Guit.

D. Set

72

Hnk. Pno.

El. B.

T. Sax.

Tbn.

Rot. Org.

Perc. Org.

Guit.

El. Guit.

El. Guit.

D. Set

74

Hnk. Pno.

El. B.

T. Sax.

Tbn.

Rot. Org.

Perc. Org.

Guit.

El. Guit.

El. Guit.

D. Set

- Hnk. Pno.**: Plays a series of chords in the bass clef, starting with a key signature of one sharp (F#).
- El. B.**: Plays a melodic line in the bass clef, starting with a key signature of one sharp (F#).
- T. Sax.**: Plays a melodic line in the treble clef, starting with a key signature of one sharp (F#).
- Tbn.**: The staff is empty.
- Rot. Org.**: The staff is empty.
- Perc. Org.**: The staff is empty.
- Guit.**: Plays a melodic line in the treble clef, starting with a key signature of one sharp (F#).
- El. Guit.**: Plays a series of chords in the treble clef, starting with a key signature of one sharp (F#).
- El. Guit.**: Plays a series of chords in the treble clef, starting with a key signature of one sharp (F#).
- D. Set**: Plays a series of chords in the bass clef, starting with a key signature of one sharp (F#).

76

Hnk. Pno.

El. B.

T. Sax.

Tbn.

Rot. Org.

Perc. Org.

Guit.

El. Guit.

El. Guit.

D. Set

8

8

8

3 1 3

3