

♩ = 100

5

10

17

22

27

32

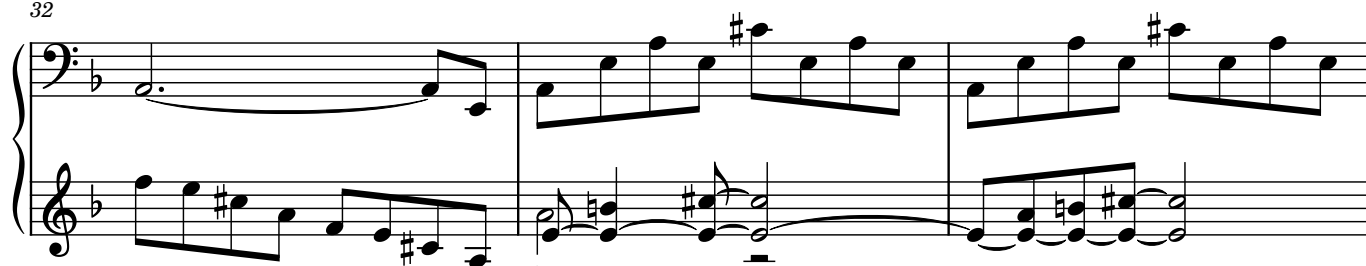

35

38

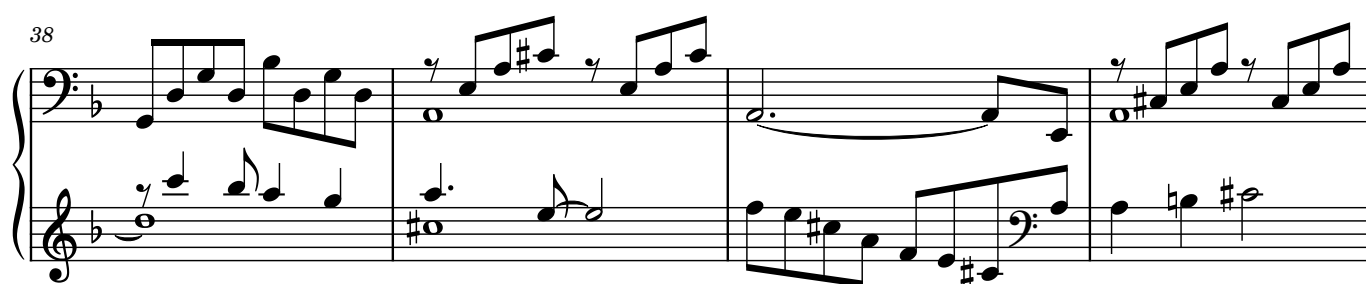

42

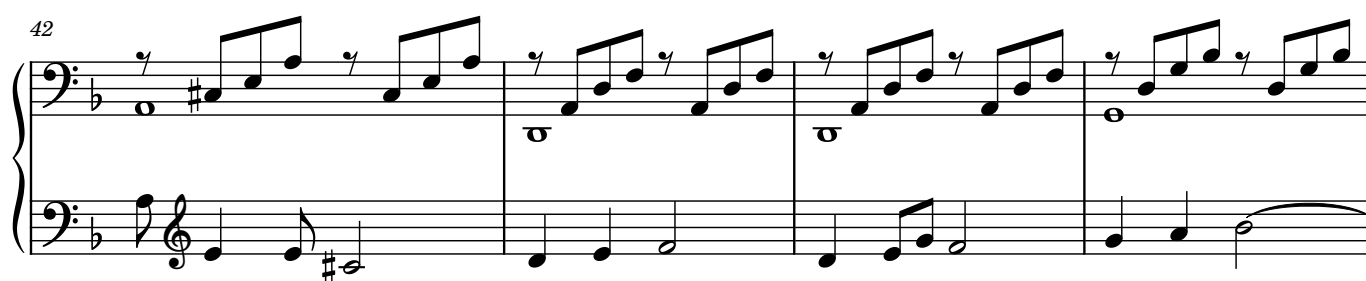

46

51

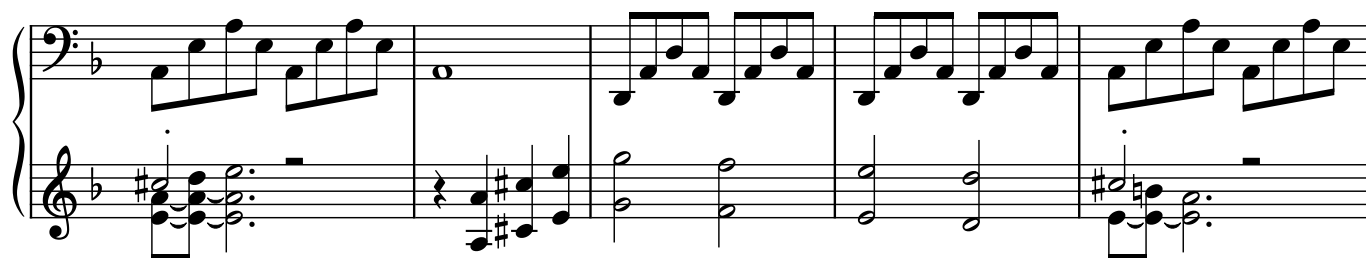

56

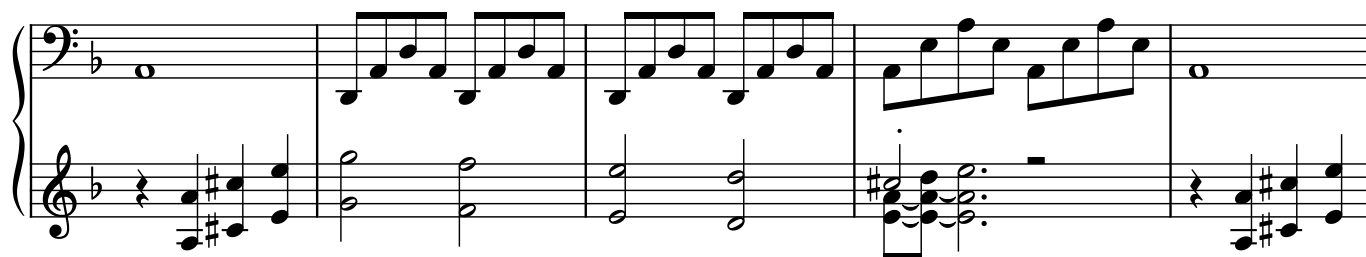

61

65

69

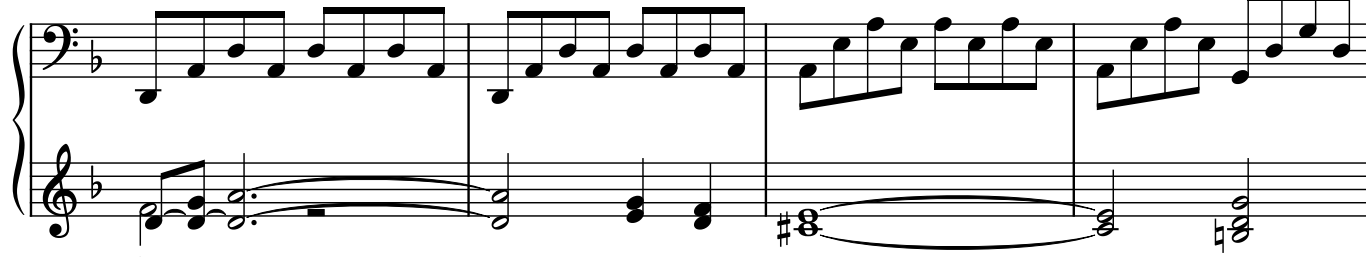

73

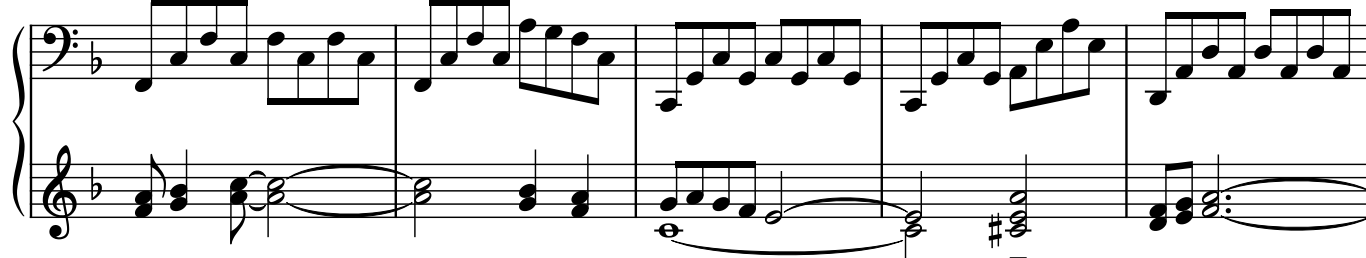

78

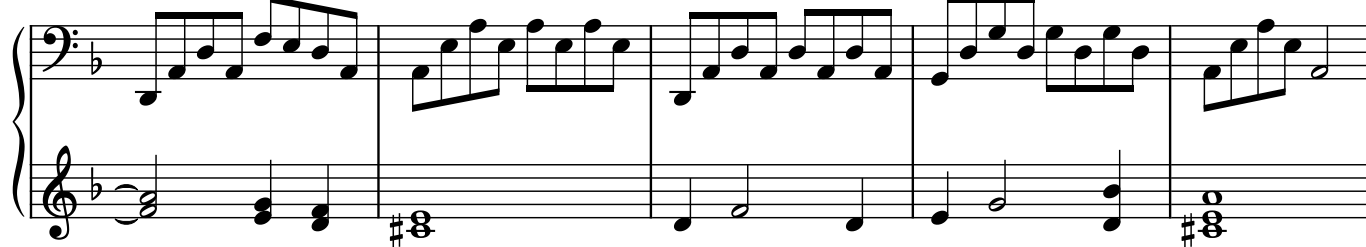

87

88

89

90

91

91

96

101

106

112

