

♩ = 149

Electric Guitar, Lead Guitar

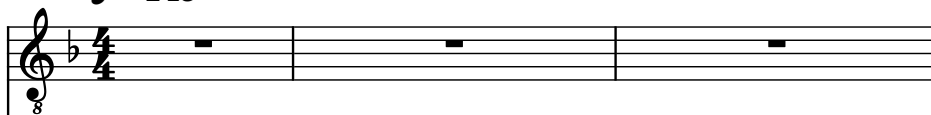

Piano, Piano

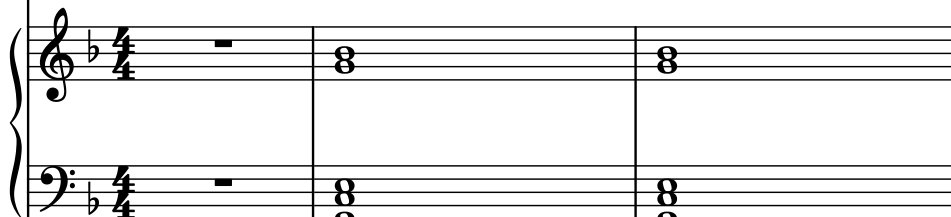

Acoustic Guitar, Guitar 1

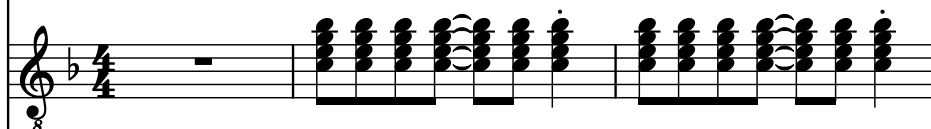

5-str. Electric Bass, Bass Guitar

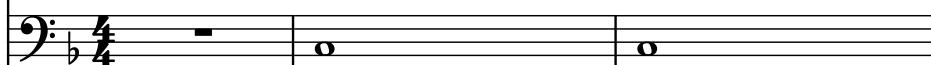

Acoustic Guitar, Guitar 2

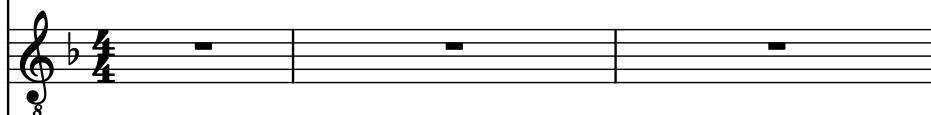

Drumset, Drums

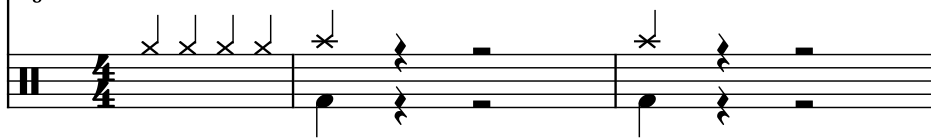

4

El. Guit.

Pno.

Guit.

El. B.

Guit.

D. Set

7

El. Guit.

Pno.

Guit.

El. B.

Guit.

D. Set

9

El. Guit.

Pno.

Guit.

El. B.

Guit.

D. Set

8

8

8

8

8

8

12

El. Guit.

Pno.

Guit.

El. B.

Guit.

D. Set

15

El. Guit.

Pno.

Guit.

El. B.

Guit.

D. Set

18

El. Guit.

Pno.

Guit.

El. B.

Guit.

D. Set

21

El. Guit.

Pno.

Guit.

El. B.

Guit.

D. Set

24

El. Guit.

Pno.

Guit.

El. B.

Guit.

D. Set

27

El. Guit.

Pno.

Guit.

El. B.

Guit.

D. Set

29

El. Guit.

Pno.

Guit.

El. B.

Guit.

D. Set

31

El. Guit.

Pno.

Guit.

El. B.

Guit.

D. Set

34

El. Guit.

Pno.

Guit.

El. B.

Guit.

D. Set

37

El. Guit.

Pno.

Guit.

El. B.

Guit.

D. Set

40

El. Guit.

Pno.

Guit.

El. B.

Guit.

D. Set

43

El. Guit.

Pno.

Guit.

El. B.

Guit.

D. Set

8

8

8

3

3

45

El. Guit.

Pno.

Guit.

El. B.

Guit.

D. Set

48

El. Guit.

Pno.

Guit.

El. B.

Guit.

D. Set

50

El. Guit.

Pno.

Guit.

El. B.

Guit.

D. Set

53

El. Guit.

Pno.

Guit.

El. B.

Guit.

D. Set

55

El. Guit.

Pno.

Guit.

El. B.

Guit.

D. Set

56

El. Guit.

Pno.

Guit.

El. B.

Guit.

D. Set

58

El. Guit.

Pno.

Guit.

El. B.

Guit.

D. Set

61

El. Guit.

Pno.

Guit.

El. B.

Guit.

D. Set

63

El. Guit.

Pno.

Guit.

El. B.

Guit.

D. Set

65

El. Guit.

Pno.

Guit.

El. B.

Guit.

D. Set

67

El. Guit.

Pno.

Guit.

El. B.

Guit.

D. Set

70

El. Guit.

Pno.

Guit.

El. B.

Guit.

D. Set

73

El. Guit.

Pno.

Guit.

El. B.

Guit.

D. Set

76

El. Guit.

Pno.

Guit.

El. B.

Guit.

D. Set

79

El. Guit.

Pno.

Guit.

El. B.

Guit.

D. Set

81

El. Guit.

Pno.

Guit.

El. B.

Guit.

D. Set

84

El. Guit.

Pno.

Guit.

El. B.

Guit.

D. Set

86

El. Guit.

Pno.

Guit.

El. B.

Guit.

D. Set

89

El. Guit.

Pno.

Guit.

El. B.

Guit.

D. Set

92

El. Guit.

Pno.

Guit.

El. B.

Guit.

D. Set

95

El. Guit.

Pno.

Guit.

El. B.

Guit.

D. Set

98

El. Guit.

Pno.

Guit.

El. B.

Guit.

D. Set

101

El. Guit.

Pno.

Guit.

El. B.

Guit.

D. Set

103

El. Guit.

Pno.

Guit.

El. B.

Guit.

D. Set

105

El. Guit.

Pno.

Guit.

El. B.

Guit.

D. Set

107

El. Guit.

Pno.

Guit.

El. B.

Guit.

D. Set
