

♩ = 82

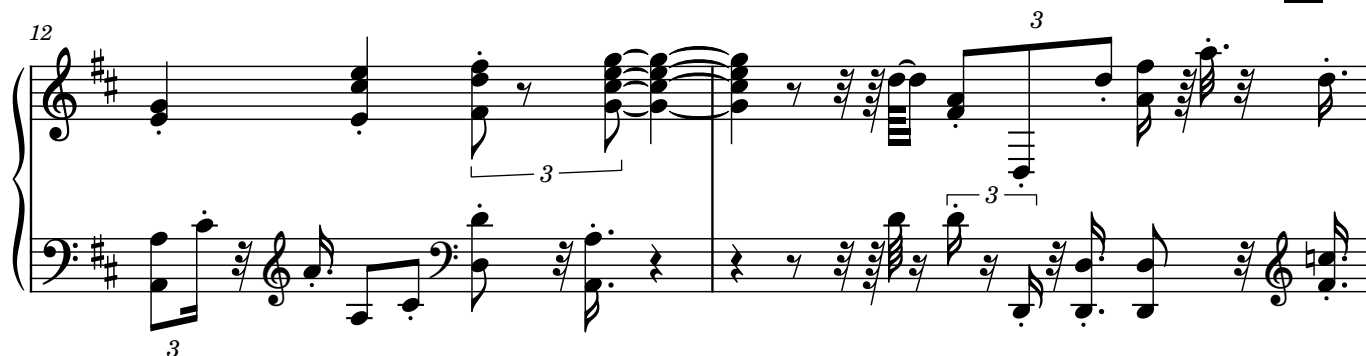
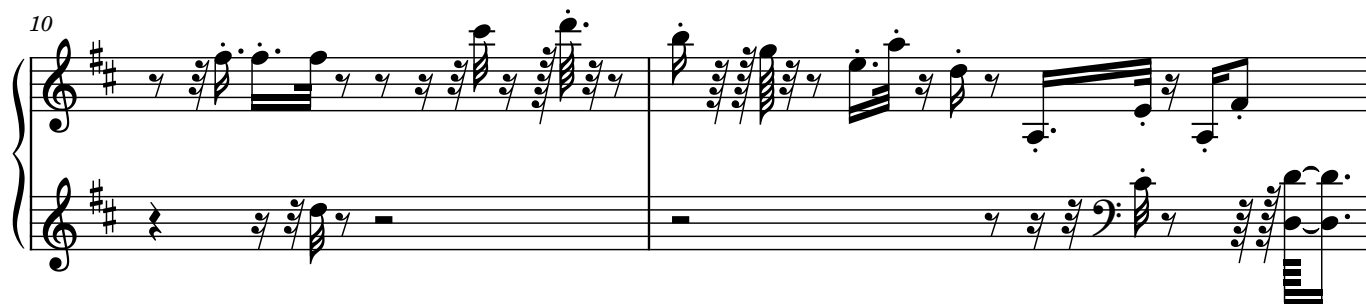
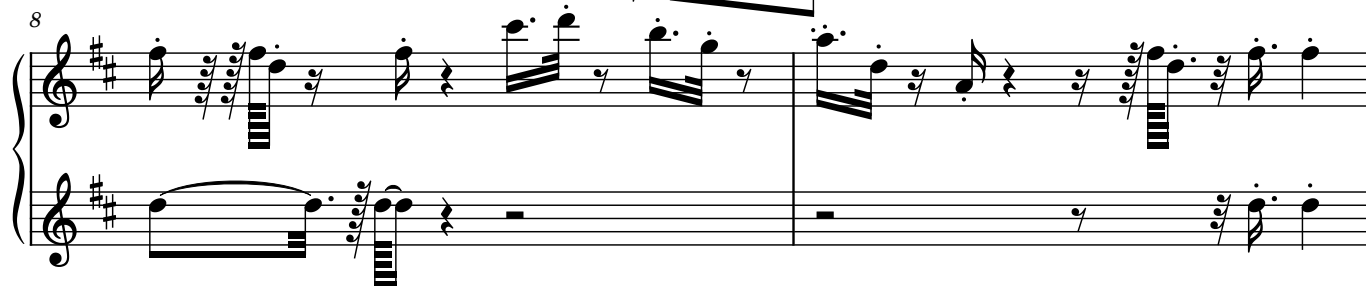
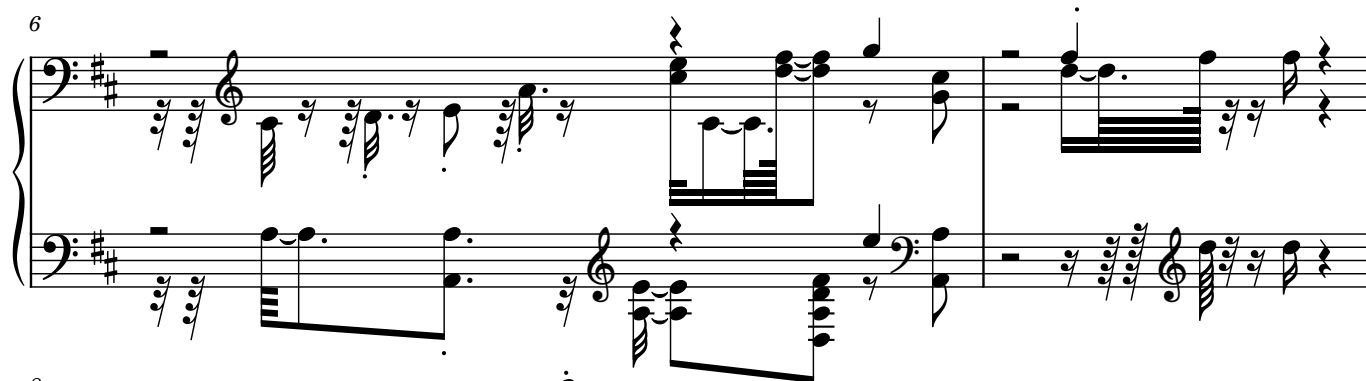
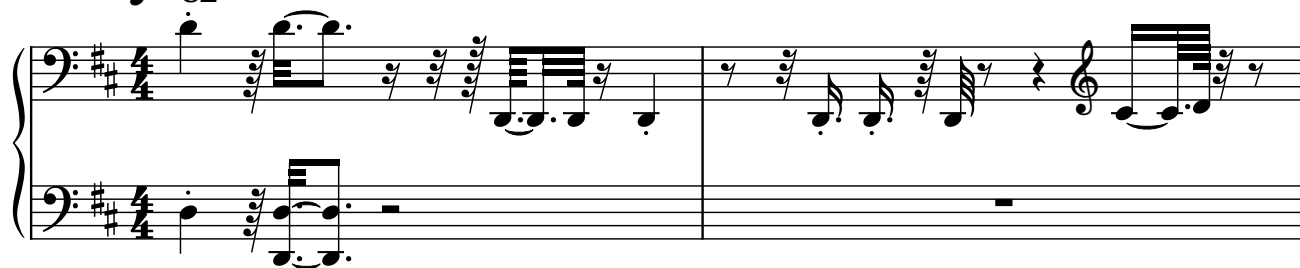

14

15

16

18

19

20

21

22

23

24

25

27

29

33

37

38

39

40

41

43

44

45

46

47

48
