

♩ = 160

Drumset, listen.to/gd_midis

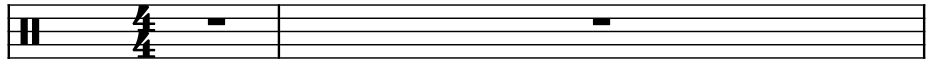

Drumset, Drums

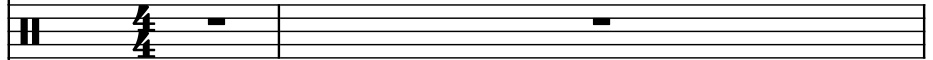

Electric Guitar, Distortion Guitar

2

D. Set

D. Set

El. Guit.

El. Guit.

El. B.

Kaz.

Kaz.

4

D. Set

D. Set

El. Guit.

El. Guit.

El. B.

Kaz.

Kaz.

6

D. Set

D. Set

El. Guit.

El. Guit.

El. B.

Kaz.

Kaz.

8

D. Set

D. Set

El. Guit.

El. Guit.

El. B.

Kaz.

Kaz.

10

D. Set

D. Set

El. Guit.

El. Guit.

El. B.

Kaz.

Kaz.

12

D. Set

D. Set

El. Guit.

El. Guit.

El. B.

Kaz.

Kaz.

14

D. Set

D. Set

El. Guit.

El. Guit.

El. B.

Kaz.

Kaz.

16

D. Set

D. Set

El. Guit.

El. Guit.

El. B.

Kaz.

Kaz.

- Measure 16:**
 - El. Guit. (Staff 3):** Chords: G4-B4-D5, F4-A4-C5, E4-G4-B4, D4-F4-A4, B3-D4-F4, G3-B3-E4, A3-C4-E4, F3-A3-C4.
 - El. Guit. (Staff 4):** Chords: G4-B4-D5, F4-A4-C5, E4-G4-B4, D4-F4-A4, B3-D4-F4, G3-B3-E4, A3-C4-E4, F3-A3-C4.
 - Kaz. (Staff 6):** Rest.
 - Kaz. (Staff 7):** Rest.
- Measure 17:**
 - El. Guit. (Staff 3):** Chords: G4-B4-D5, F4-A4-C5, E4-G4-B4, D4-F4-A4, B3-D4-F4, G3-B3-E4, A3-C4-E4, F3-A3-C4.
 - El. Guit. (Staff 4):** Chords: G4-B4-D5, F4-A4-C5, E4-G4-B4, D4-F4-A4, B3-D4-F4, G3-B3-E4, A3-C4-E4, F3-A3-C4.
 - Kaz. (Staff 7):** Rest.

18

D. Set

D. Set

El. Guit.

El. Guit.

El. B.

Kaz.

Kaz.

20

D. Set

D. Set

El. Guit.

El. Guit.

El. B.

Kaz.

Kaz.

22

D. Set

D. Set

El. Guit.

El. Guit.

El. B.

Kaz.

Kaz.

24

D. Set

D. Set

El. Guit.

El. Guit.

El. B.

Kaz.

Kaz.

26

D. Set

D. Set

El. Guit.

El. Guit.

El. B.

Kaz.

Kaz.

28

D. Set

D. Set

El. Guit.

El. Guit.

El. B.

Kaz.

Kaz.

30

D. Set

D. Set

El. Guit.

El. Guit.

El. B.

Kaz.

Kaz.

32

D. Set

D. Set

El. Guit.

El. Guit.

El. B.

Kaz.

Kaz.

34

D. Set

D. Set

El. Guit.

El. Guit.

El. B.

Kaz.

Kaz.

36

D. Set

D. Set

El. Guit.

El. Guit.

El. B.

Kaz.

Kaz.

38

D. Set

D. Set

El. Guit.

El. Guit.

El. B.

Kaz.

Kaz.

40

D. Set

D. Set

El. Guit.

El. Guit.

El. B.

Kaz.

Kaz.

41

42

D. Set

D. Set

El. Guit.

El. Guit.

El. B.

Kaz.

Kaz.

44

D. Set

D. Set

El. Guit.

El. Guit.

El. B.

Kaz.

Kaz.

46

D. Set

D. Set

El. Guit.

El. Guit.

El. B.

Kaz.

Kaz.

48

D. Set

D. Set

El. Guit.

El. Guit.

El. B.

Kaz.

Kaz.

50

D. Set

D. Set

El. Guit.

El. Guit.

El. B.

Kaz.

Kaz.

50

52

D. Set

D. Set

El. Guit.

El. Guit.

El. B.

Kaz.

Kaz.

54

D. Set

D. Set

El. Guit.

El. Guit.

El. B.

Kaz.

Kaz.

56

D. Set

D. Set

El. Guit.

El. Guit.

El. B.

Kaz.

Kaz.

58

D. Set

D. Set

El. Guit.

El. Guit.

El. B.

Kaz.

Kaz.
