

♩ = 120

Clavichord, Chef

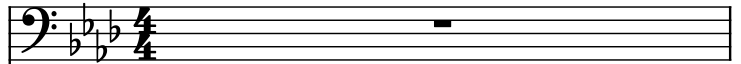

Rotary Organ, Chocolate Salty Balls

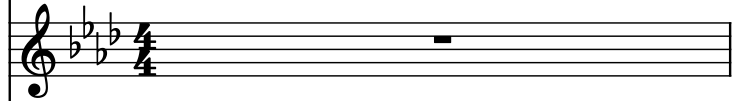

Violins, Sequenced for TopList Team

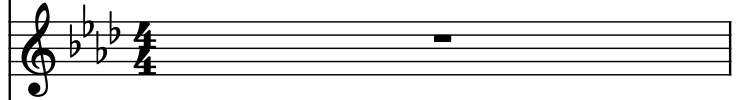

Electric Guitar, and FoxMusic

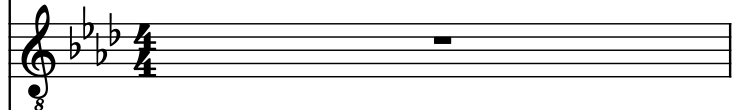

5-str. Electric Bass, <http://www.foxmusic.nl/midi/>

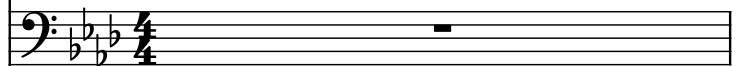

Electric Guitar, by Daniel Sandnes Stien

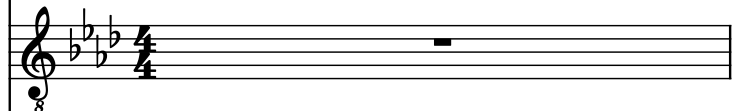

Brass, Join the TopList Team!

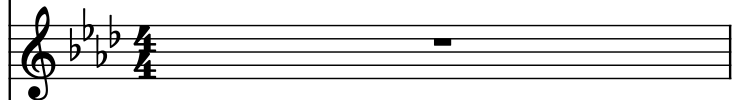

String Synthesizer, E-mail: [toplist@foxmusic.nl](mailto:toplist@foxmusic.nl)

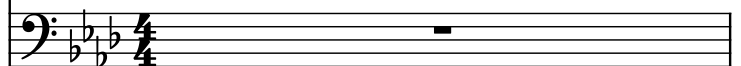

Concert Snare Drum

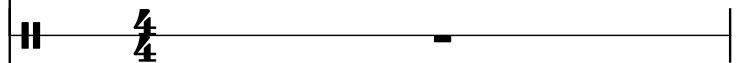

Drumset

Pad Synthesizer

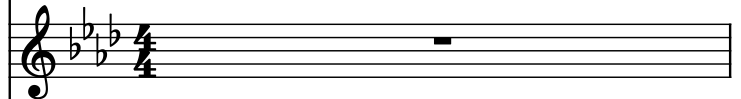

5-str. Electric Bass

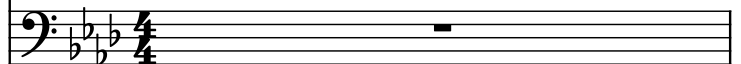

Electric Piano

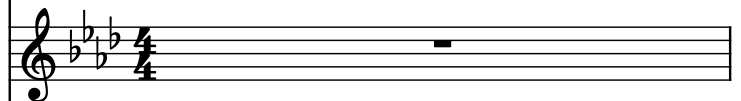

Piano

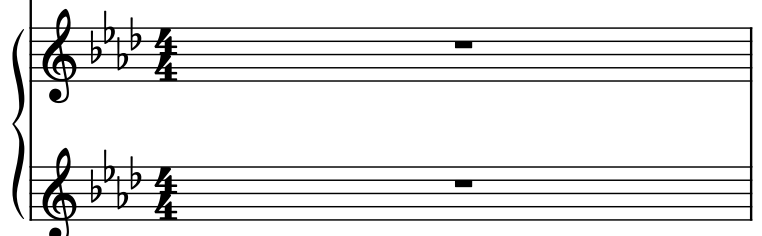

 Pdf downloaded from [www.midicities.com](http://www.midicities.com)

3

Concussion (Cch.)

Rotary Organ (Rot. Org.)

Violins (Vlns.)

Electric Guitar (El. Guit.)

Electric Bass (El. B.)

Electric Guitar (El. Guit.)

Brass (Br.)

Synth.

Concussion Snare (Con. Sn.)

Drum Set (D. Set)

Synth.

Electric Bass (El. B.)

Electric Piano (El. Pno.)

Piano (Pno.)

- Cch.
- Rot. Org.
- Vlns.
- El. Guit.
- El. B.
- El. Guit.
- Br.
- Synth.
- Con. Sn.
- D. Set
- Synth.
- El. B.
- El. Pno.
- Pno.

5

Cch.

Rot. Org.

Vlins.

El. Guit.

El. B.

El. Guit.

Br.

Synth.

Con. Sn.

D. Set

Synth.

El. B.

El. Pno.

Pno.

 Pdf downloaded from [www.midicities.com](http://www.midicities.com)

Cch.

Rot. Org.

Vlns.

El. Guit.

El. B.

El. Guit.

Br.

Synth.

Con. Sn.

D. Set

Synth.

El. B.

El. Pno.

Pno.

Cch.

Rot. Org.

Vlns.

El. Guit.

El. B.

El. Guit.

Br.

Synth.

Con. Sn.

D. Set

Synth.

El. B.

El. Pno.

Pno.

- Cch.**: Bass clef, key signature of three flats (B-flat, E-flat, A-flat). The staff contains a single whole rest.
- Rot. Org.**: Treble clef, key signature of three flats. The staff contains a single whole rest.
- Vlns.**: Treble clef, key signature of three flats. The staff contains a single whole rest.
- El. Guit.**: Treble clef, key signature of three flats. The staff contains a single whole rest.
- El. B.**: Bass clef, key signature of three flats. The staff contains four eighth notes, each with a dot below it, indicating a sustained or bowed sound.
- El. Guit.**: Treble clef, key signature of three flats. The staff contains a single whole rest.
- Br.**: Treble clef, key signature of three flats. The staff contains a single whole note, which is a half note with a fermata, indicating a sustained sound.
- Synth.**: Bass clef, key signature of three flats. The staff contains a single whole rest.
- Con. Sn.**: Percussion staff, indicated by a double bar line. The staff contains a series of eighth notes, each with a cross (x) above it, indicating a specific drum sound.
- D. Set**: Percussion staff, indicated by a double bar line. The staff contains a series of eighth notes, each with a cross (x) above it, indicating a specific drum sound.
- Synth.**: Treble clef, key signature of three flats. The staff contains a single whole rest.
- El. B.**: Bass clef, key signature of three flats. The staff contains a single whole rest.
- El. Pno.**: Treble clef, key signature of three flats. The staff contains a single whole rest.
- Pno.**: Grand staff, indicated by a brace. The staff contains a single whole rest.

Cch.

Rot. Org.

Vlns.

El. Guit.

El. B.

El. Guit.

Br.

Synth.

Con. Sn.

D. Set

Synth.

El. B.

El. Pno.

Pno.

9

- Cch. (Cello): Bass clef, rests.
- Rot. Org. (Rotary Organ): Treble clef, melodic line with grace notes.
- Vlns. (Violins): Treble clef, rests.
- El. Guit. (Electric Guitar): Treble clef, eighth-note patterns.
- El. B. (Electric Bass): Bass clef, eighth-note patterns.
- El. Guit. (Electric Guitar): Treble clef, rests.
- Br. (Brass): Treble clef, rests.
- Synth. (Synthesizer): Bass clef, sustained notes.
- Con. Sn. (Conga Snare): Percussion line with rests.
- D. Set (Drum Set): Percussion line with rests.
- Synth. (Synthesizer): Treble clef, rests.
- El. B. (Electric Bass): Bass clef, rests.
- El. Pno. (Electric Piano): Treble clef, rests.
- Pno. (Piano): Grand staff (treble and bass clefs), rests.

13

13

Cch.

Rot. Org.

Vlins.

El. Guit.

El. B.

El. Guit.

Br.

Synth.

Con. Sn.

D. Set

Synth.

El. B.

El. Pno.

Pno.

15

Cch.

Rot. Org.

Vlins.

El. Guit.

El. B.

El. Guit.

Br.

Synth.

Con. Sn.

D. Set

Synth.

El. B.

El. Pno.

Pno.

17

Cch.

Rot. Org.

Vlins.

El. Guit. 8

El. B.

El. Guit. 8

Br.

Synth.

Con. Sn.

D. Set

Synth.

El. B.

El. Pno.

Pno.

19

Cch.

Rot. Org.

Vlins.

El. Guit.

El. B.

El. Guit.

Br.

Synth.

Con. Sn.

D. Set

Synth.

El. B.

El. Pno.

Pno.

21

21

Cch.

Rot. Org.

Vlins.

El. Guit.

El. B.

El. Guit.

Br.

Synth.

Con. Sn.

D. Set

Synth.

El. B.

El. Pno.

Pno.

The musical score for page 21 features the following instruments and parts:

23

Cch.

Rot. Org.

Vlins.

El. Guit.

El. B.

El. Guit.

Br.

Synth.

Con. Sn.

D. Set

Synth.

El. B.

El. Pno.

Pno.

The musical score for page 23 features the following instruments and parts:

Cch.

Rot. Org.

Vlins.

El. Guit.

El. B.

El. Guit.

Br.

Synth.

Con. Sn.

D. Set

Synth.

El. B.

El. Pno.

Pno.

- Cch. (Cello/Double Bass): Bass clef, key signature of three flats (B-flat, E-flat, A-flat).
- Rot. Org. (Rotary Organ): Treble clef, key signature of three flats.
- Vlins. (Violins): Treble clef, key signature of three flats.
- El. Guit. (Electric Guitar): Treble clef, key signature of three flats, 8th fret marker.
- El. B. (Electric Bass): Bass clef, key signature of three flats.
- El. Guit. (Electric Guitar): Treble clef, key signature of three flats, 8th fret marker.
- Br. (Brass): Treble clef, key signature of three flats.
- Synth. (Synthesizer): Bass clef, key signature of three flats.
- Con. Sn. (Conga Snare): Percussion staff.
- D. Set (Drum Set): Percussion staff.
- Synth. (Synthesizer): Treble clef, key signature of three flats.
- El. B. (Electric Bass): Bass clef, key signature of three flats.
- El. Pno. (Electric Piano): Treble clef, key signature of three flats.
- Pno. (Piano): Grand staff (Treble and Bass clefs), key signature of three flats.

31

31

Cch.

Rot. Org.

Vlins.

El. Guit.

El. B.

El. Guit.

Br.

Synth.

Con. Sn.

D. Set

Synth.

El. B.

El. Pno.

Pno.

33

Cch.

Rot. Org.

Vlins.

El. Guit.

El. B.

El. Guit.

Br.

Synth.

Con. Sn.

D. Set

Synth.

El. B.

El. Pno.

Pno.

35

Cch.

Rot. Org.

Vlns.

El. Guit.

El. B.

El. Guit.

Br.

Synth.

Con. Sn.

D. Set

Synth.

El. B.

El. Pno.

Pno.

37

Cch.

Rot. Org.

Vlins.

El. Guit.

El. B.

El. Guit.

Br.

Synth.

Con. Sn.

D. Set

Synth.

El. B.

El. Pno.

Pno.

39

Cch.

Rot. Org.

Vlms.

El. Guit.

El. B.

El. Guit.

Br.

Synth.

Con. Sn.

D. Set

Synth.

El. B.

El. Pno.

Pno.

41

Cch.

Rot. Org.

Vlms.

El. Guit.

El. B.

El. Guit.

Br.

Synth.

Con. Sn.

D. Set

Synth.

El. B.

El. Pno.

Pno.

Downloaded from [www.musiccities.com](http://www.musiccities.com)

43

Cch.

Rot. Org.

Vlns.

El. Guit.

El. B.

El. Guit.

Br.

Synth.

Con. Sn.

D. Set

Synth.

El. B.

El. Pno.

Pno.

Cch.

Rot. Org.

Vlms.

El. Guit.

El. B.

El. Guit.

Br.

Synth.

Con. Sn.

D. Set

Synth.

El. B.

El. Pno.

Pno.

Downloaded from [www.midi-cities.com](http://www.midi-cities.com)

Pdf downloaded from [www.midicities.com](http://www.midicities.com)

- Cch. (Cello)
- Rot. Org. (Rotary Organ)
- Vlns. (Violins)
- El. Guit. (Electric Guitar) - Staff 1
- El. B. (Electric Bass) - Staff 1
- El. Guit. (Electric Guitar) - Staff 2
- Br. (Brass)
- Synth. (Synthesizer) - Staff 1
- Con. Sn. (Conga Snare)
- D. Set (Drum Set)
- Synth. (Synthesizer) - Staff 2
- El. B. (Electric Bass) - Staff 2
- El. Pno. (Electric Piano)
- Pno. (Piano) - Grand Staff

 Pdf downloaded from [www.midicities.com](http://www.midicities.com)

- Cch.
- Rot. Org.
- Vlns.
- El. Guit.
- El. B.
- El. Guit.
- Br.
- Synth.
- Con. Sn.
- D. Set
- Synth.
- El. B.
- El. Pno.
- Pno.

55

Cch.

Rot. Org.

Vlins.

El. Guit.

El. B.

El. Guit.

Br.

Synth.

Con. Sn.

D. Set

Synth.

El. B.

El. Pno.

Pno.

37

Cch.

Rot. Org.

Vlns.

El. Guit.

El. B.

El. Guit.

Br.

Synth.

Con. Sn.

D. Set

Synth.

El. B.

El. Pno.

Pno.

Downloaded from [www.indocities.com](http://www.indocities.com)

59

59

Cch.

Rot. Org.

Vlns.

El. Guit.

El. B.

El. Guit.

Br.

Synth.

Con. Sn.

D. Set

Synth.

El. B.

El. Pno.

Pno.

The musical score is for page 59 of a piece. It features a variety of instruments. The Cch. (Cello) and Rot. Org. (Rotary Organ) have active parts, while the Vlns. (Violins), El. Guit. (Electric Guitars), El. B. (Electric Bass), Br. (Brass), Synth. (Synthesizer), Con. Sn. (Conga Snare), and D. Set (Drum Set) are mostly silent. The Pno. (Piano) is also silent. The score is written in a key with four flats (B-flat major or D-flat minor) and a common time signature. The Cch. part starts with a bass line and includes some melodic runs. The Rot. Org. part has a more complex, melodic line with some grace notes. The El. B. part has a steady bass line. The Br. part has a few notes in the second measure. The D. Set part has a rhythmic pattern of eighth notes. The Pno. part is silent.

61

61

Cch.

Rot. Org.

Vlins.

El. Guit.

El. B.

El. Guit.

Br.

Synth.

Con. Sn.

D. Set

Synth.

El. B.

El. Pno.

Pno.

63

Cch.

Rot. Org.

Vlins.

El. Guit.

El. B.

El. Guit.

Br.

Synth.

Con. Sn.

D. Set

Synth.

El. B.

El. Pno.

Pno.

65

Cch.

Rot. Org.

Vlins.

El. Guit.

El. B.

El. Guit.

Br.

Synth.

Con. Sn.

D. Set

Synth.

El. B.

El. Pno.

Pno.

67

Cch.

Rot. Org.

Vlns.

El. Guit.

El. B.

El. Guit.

Br.

Synth.

Con. Sn.

D. Set

Synth.

El. B.

El. Pno.

Pno.

69

Cch.

Rot. Org.

Vlins.

El. Guit.

El. B.

El. Guit.

Br.

Synth.

Con. Sn.

D. Set

Synth.

El. B.

El. Pno.

Pno.

71

Cch.

Rot. Org.

Vlins.

El. Guit.

El. B.

El. Guit.

Br.

Synth.

Con. Sn.

D. Set

Synth.

El. B.

El. Pno.

Pno.

Cch.

Rot. Org.

Vlins.

El. Guit.

El. B.

El. Guit.

Br.

Synth.

Con. Sn.

D. Set

Synth.

El. B.

El. Pno.

Pno.

75

Cch.

Rot. Org.

Vlns.

El. Guit.

El. B.

El. Guit.

Br.

Synth.

Con. Sn.

D. Set

Synth.

El. B.

El. Pno.

Pno.

- Cch.
- Rot. Org.
- Vlns.
- El. Guit.
- El. B.
- El. Guit.
- Br.
- Synth.
- Con. Sn.
- D. Set
- Synth.
- El. B.
- El. Pno.
- Pno.

80

Cch.

Rot. Org.

Vlins.

El. Guit.

El. B.

El. Guit.

Br.

Synth.

Con. Sn.

D. Set

Synth.

El. B.

El. Pno.

Pno.

This musical score is for the song "The Sound of Silence" by Simon & Garfunkel. The score is written for a 12-lead band and includes the following instruments and parts:

- Cch.** (Cello): Bass clef, 4/4 time signature, key of D minor. The part consists of a single whole note chord in the first measure.
- Rot. Org.** (Rotary Organ): Treble clef, 4/4 time signature, key of D minor. The part consists of a single whole note chord in the first measure.
- Vlms.** (Violins): Treble clef, 4/4 time signature, key of D minor. The part consists of a single whole note chord in the first measure.
- El. Guit.** (Electric Guitar): Treble clef, 4/4 time signature, key of D minor. The part consists of a single whole note chord in the first measure.
- El. B.** (Electric Bass): Bass clef, 4/4 time signature, key of D minor. The part consists of a single whole note chord in the first measure.
- Br.** (Brass): Treble clef, 4/4 time signature, key of D minor. The part consists of a single whole note chord in the first measure.
- Synth.** (Synthesizer): Bass clef, 4/4 time signature, key of D minor. The part consists of a single whole note chord in the first measure.
- Con. Sn.** (Conga Snare): Treble clef, 4/4 time signature, key of D minor. The part consists of a single whole note chord in the first measure.
- D. Set** (Drum Set): Treble clef, 4/4 time signature, key of D minor. The part consists of a single whole note chord in the first measure.
- Synth.** (Synthesizer): Treble clef, 4/4 time signature, key of D minor. The part consists of a single whole note chord in the first measure.
- El. B.** (Electric Bass): Bass clef, 4/4 time signature, key of D minor. The part consists of a single whole note chord in the first measure.
- El. Pno.** (Electric Piano): Treble clef, 4/4 time signature, key of D minor. The part consists of a single whole note chord in the first measure.
- Pno.** (Piano): Treble and Bass clefs, 4/4 time signature, key of D minor. The part consists of a single whole note chord in the first measure.

83

Cch.

Rot. Org.

Vlns.

El. Guit.

El. B.

El. Guit.

Br.

Synth.

Con. Sn.

D. Set

Synth.

El. B.

El. Pno.

Pno.

7

Pdf downloaded from [www.midicities.com](http://www.midicities.com)

85

Cch.

Rot. Org.

Vlins.

El. Guit.

El. B.

El. Guit.

Br.

Synth.

Con. Sn.

D. Set

Synth.

El. B.

El. Pno.

Pno.

87

Cch.

Rot. Org.

Vlns.

El. Guit.

El. B.

El. Guit.

Br.

Synth.

Con. Sn.

D. Set

Synth.

El. B.

El. Pno.

Pno.

7

88

Cch.

Rot. Org.

Vlms.

El. Guit.

El. B.

El. Guit.

Br.

Synth.

Con. Sn.

D. Set

Synth.

El. B.

El. Pno.

Pno.

- Cch.
- Rot. Org.
- Vlns.
- El. Guit.
- El. B.
- El. Guit.
- Br.
- Synth.
- Con. Sn.
- D. Set
- Synth.
- El. B.
- El. Pno.
- Pno.

91

- Cch. (Cello/Double Bass): Active in measure 91, playing a melodic line.
- Rot. Org. (Rotary Organ): Silent in measure 91.
- Vlns. (Violins): Silent in measure 91.
- El. Guit. (Electric Guitar): Silent in measure 91.
- El. B. (Electric Bass): Silent in measure 91.
- El. Guit. (Electric Guitar): Silent in measure 91.
- Br. (Brass): Active in measure 91, playing a melodic line.
- Synth. (Synthesizer): Silent in measure 91.
- Con. Sn. (Conga Snare): Active in measure 91, playing a rhythmic pattern.
- D. Set (Drum Set): Active in measure 91, playing a rhythmic pattern.
- Synth. (Synthesizer): Silent in measure 91.
- El. B. (Electric Bass): Active in measure 91, playing a melodic line.
- El. Pno. (Electric Piano): Silent in measure 91.
- Pno. (Piano): Active in measure 92, playing a complex melodic and harmonic line.

Measure 92 features a complex piano part with multiple voices and a dense texture.

92

Cch.

Rot. Org.

Vlins.

El. Guit.

El. B.

El. Guit.

Br.

Synth.

Con. Sn.

D. Set

Synth.

El. B.

El. Pno.

Pno.

- Cch.** (Cello): Two staves, both showing whole rests.
- El. Guit.** (Electric Guitar): Two staves, both showing whole rests.
- Pno.** (Piano): Two staves, both showing whole rests.

94

Cch.

Rot. Org.

Vlins.

El. Guit.

El. B.

El. Guit.

Br.

Synth.

Con. Sn.

D. Set

Synth.

El. B.

El. Pno.

Pno.

96

Cch.

Rot. Org.

Vlins.

El. Guit.

El. B.

El. Guit.

Br.

Synth.

Con. Sn.

D. Set

Synth.

El. B.

El. Pno.

Pno.

The musical score for page 96 is written for a large ensemble. The instruments and their parts are as follows:

Cch.

Rot. Org.

Vlns.

El. Guit.

El. B.

El. Guit.

Br.

Synth.

Con. Sn.

D. Set

Synth.

El. B.

El. Pno.

Pno.

Cch.

Rot. Org.

Vlms.

El. Guit.

El. B.

El. Guit.

Br.

Synth.

Con. Sn.

D. Set

Synth.

El. B.

El. Pno.

Pno.