

♩ = 85

5-str. Electric Bass, Bass

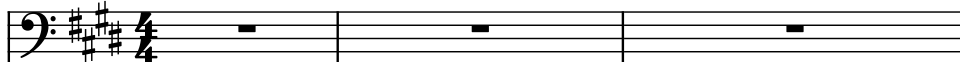

Electric Piano, El Piano

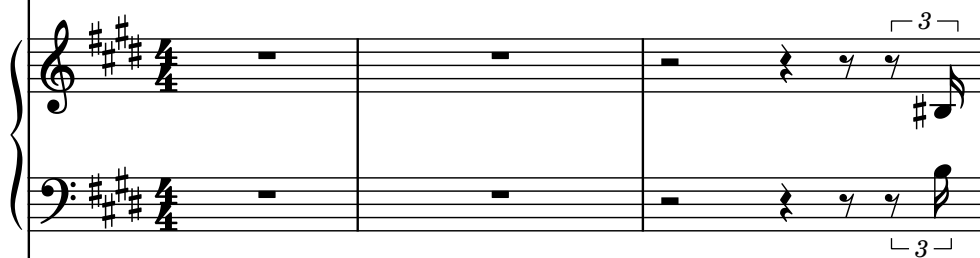

Alto Sackbut, Bones

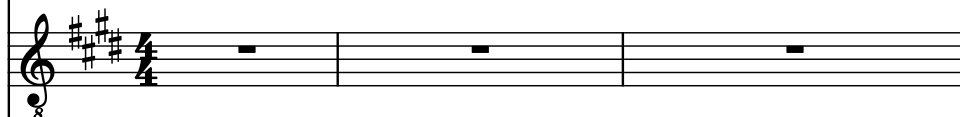

Bb Trumpet, Trumpet

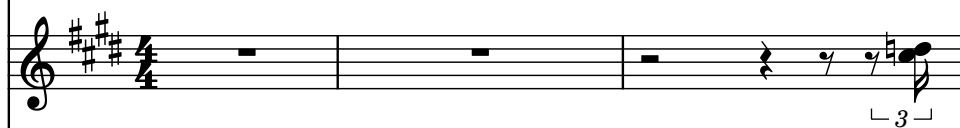

Marimba (Grand Staff), Vibes

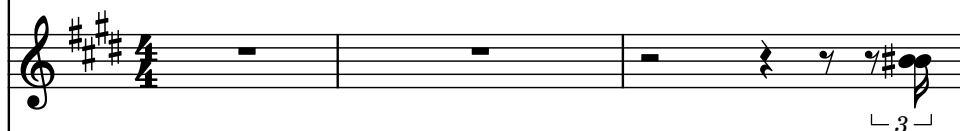

Clavichord, Clav

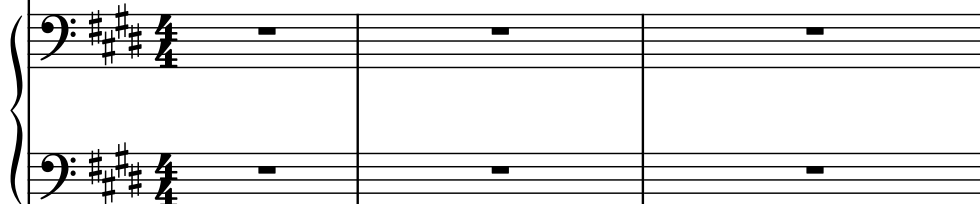

Drumset, Drums

4

El. B.

El. Pno.

A. Sack.

B \flat Tpt.

Mrm.

Cch.

D. Set

5

3

3

3

3

El. B.

El. Pno.

A. Sack.

Bb Tpt.

Mrm.

Cch.

D. Set

[illegible]

Pdf downloaded from www.midicities.com

8

El. B.

El. Pno.

A. Sack.

B \flat Tpt.

Mrm.

Cch.

D. Set

9

El. B.

El. Pno.

A. Sack.

B \flat Tpt.

Mrm.

Cch.

D. Set

10

El. B.

El. Pno.

A. Sack.

B \flat Tpt.

Mrm.

Cch.

D. Set

13

El. B.

El. Pno.

A. Sack.

B \flat Tpt.

Mrm.

Cch.

D. Set

El. B.

El. Pno.

A. Sack.

B \flat Tpt.

Mrm.

Cch.

D. Set

8

3

3

3

3

18

El. B.

El. Pno.

A. Sack.

B \flat Tpt.

Mrm.

Cch.

D. Set

El. B.

El. Pno.

A. Sack.

B \flat Tpt.

Mrm.

Cch.

D. Set

22

El. B.

El. Pno.

A. Sack.

B \flat Tpt.

Mrm.

Cch.

D. Set

23

El. B.

El. Pno.

A. Sack.

B \flat Tpt.

Mrm.

Cch.

D. Set

El. B. plays a half note G#4, followed by a half note A#4.

El. Pno. plays a half note G#4, followed by a half note A#4.

A. Sack. plays a half note G#4, followed by a half note A#4.

B \flat Tpt. is silent.

Mrm. plays a sixteenth note G#4, followed by a triplet of sixteenth notes (A#4, B4, C#5).

Cch. is silent.

D. Set plays a half note G#4, followed by a half note A#4, and then a half note B4.

24

El. B.

El. Pno.

A. Sack.

B \flat Tpt.

Mrm.

Cch.

D. Set

El. B.

El. Pno.

A. Sack.

B \flat Tpt.

Mrm.

Cch.

D. Set

25

26

26

El. B.

El. Pno.

A. Sack.

B \flat Tpt.

Mrm.

Cch.

D. Set

3

3

El. B.

El. Pno.

A. Sack.

Bb Tpt.

Mrm.

Cch.

D. Set

30

El. B.

El. Pno.

A. Sack.

B \flat Tpt.

Mrm.

Cch.

D. Set

33

El. B.

El. Pno.

A. Sack.

B \flat Tpt.

Mrm.

Cch.

D. Set

3

3

5

3

3

35

El. B.

El. Pno.

A. Sack.

B \flat Tpt.

Mrm.

Cch.

D. Set

36

El. B.

El. Pno.

A. Sack.

B \flat Tpt.

Mrm.

Cch.

D. Set

37

El. B.

El. Pno.

A. Sack.

B \flat Tpt.

Mrm.

Cch.

D. Set

38

El. B.

El. Pno.

A. Sack.

B \flat Tpt.

Mrm.

Cch.

D. Set

39

El. B.

El. Pno.

A. Sack.

B \flat Tpt.

Mrm.

Cch.

D. Set

3

41

El. B.

El. Pno.

A. Sack.

B \flat Tpt.

Mrm.

Cch.

D. Set

43

El. B.

El. Pno.

A. Sack.

B \flat Tpt.

Mrm.

Cch.

D. Set

45

El. B.

El. Pno.

A. Sack.

B \flat Tpt.

Mrm.

Cch.

D. Set

46

El. B.

El. Pno.

A. Sack.

B \flat Tpt.

Mrm.

Cch.

D. Set

El. B.

El. Pno.

A. Sack.

B \flat Tpt.

Mrm.

Cch.

D. Set

50

El. B.

El. Pno.

A. Sack.

B \flat Tpt.

Mrm.

Cch.

D. Set

52

El. B.

El. Pno.

A. Sack.

B \flat Tpt.

Mrm.

Cch.

D. Set

54

El. B.

El. Pno.

A. Sack.

B \flat Tpt.

Mrm.

Cch.

D. Set

56

El. B.

El. Pno.

A. Sack.

B \flat Tpt.

Mrm.

Cch.

D. Set

58

El. B.

El. Pno.

A. Sack.

B \flat Tpt.

Mrm.

Cch.

D. Set

60

El. B.

El. Pno.

A. Sack.

B \flat Tpt.

Mrm.

Cch.

D. Set

62

El. B.

El. Pno.

A. Sack.

B \flat Tpt.

Mrm.

Cch.

D. Set

3

3

63

El. B.

El. Pno.

A. Sack.

B \flat Tpt.

Mrm.

Cch.

D. Set

65

El. B.

El. Pno.

A. Sack.

B \flat Tpt.

Mrm.

Cch.

D. Set

66

El. B.

El. Pno.

A. Sack.

B \flat Tpt.

Mrm.

Cch.

D. Set

3

3

67

El. B.

El. Pno.

A. Sack.

B \flat Tpt.

Mrm.

Cch.

D. Set

68

El. B.

El. Pno.

A. Sack.

B \flat Tpt.

Mrm.

Cch.

D. Set

69

El. B.

El. Pno.

A. Sack.

B \flat Tpt.

Mrm.

Cch.

D. Set

3 3 3 3 5

3 3 3 3

3 3 3 3

70

El. B.

El. Pno.

A. Sack.

B \flat Tpt.

Mrm.

Cch.

D. Set

3

3

3

71

El. B.

El. Pno.

A. Sack.

B \flat Tpt.

Mrm.

Cch.

D. Set

3 3 3 3

3 3 3 3

El. B.

El. Pno.

A. Sack.

B \flat Tpt.

Mrm.

Cch.

D. Set

72

73

El. B.

El. Pno.

A. Sack.

B \flat Tpt.

Mrm.

Cch.

D. Set

73

74

El. B.

El. Pno.

A. Sack.

B \flat Tpt.

Mrm.

Cch.

D. Set

8

. 33

77

5

3

7

75

El. B.

El. Pno.

A. Sack.

B \flat Tpt.

Mrm.

Cch.

D. Set

75

El. B.

El. Pno.

A. Sack.

B \flat Tpt.

Mrm.

Cch.

D. Set

76

77

El. B.

El. Pno.

A. Sack.

B \flat Tpt.

Mrm.

Cch.

D. Set

77

El. B.

El. Pno.

A. Sack.

B \flat Tpt.

Mrm.

Cch.

D. Set

79

81

El. B.

El. Pno.

A. Sack.

B \flat Tpt.

Mrm.

Cch.

D. Set

81

53

El. B.

El. Pno.

A. Sack.

B \flat Tpt.

Mrm.

Cch.

D. Set

86

El. B.

El. Pno.

A. Sack.

B \flat Tpt.

Mrm.

Cch.

D. Set

El. B.

El. Pno.

A. Sack.

B \flat Tpt.

Mrm.

Cch.

D. Set

90

El. B.

El. Pno.

A. Sack.

B \flat Tpt.

Mrm.

Cch.

D. Set

El. B. plays a rising eighth-note line: F#4, G#4, A4, B4, C5, D5, E5, F#5, G#5, A5, B5, C6, D6, E6, F#6, G#6, A6, B6, C7, D7, E7, F#7, G#7, A7, B7, C8, D8, E8, F#8, G#8, A8, B8, C9, D9, E9, F#9, G#9, A9, B9, C10, D10, E10, F#10, G#10, A10, B10, C11, D11, E11, F#11, G#11, A11, B11, C12, D12, E12, F#12, G#12, A12, B12, C13, D13, E13, F#13, G#13, A13, B13, C14, D14, E14, F#14, G#14, A14, B14, C15, D15, E15, F#15, G#15, A15, B15, C16, D16, E16, F#16, G#16, A16, B16, C17, D17, E17, F#17, G#17, A17, B17, C18, D18, E18, F#18, G#18, A18, B18, C19, D19, E19, F#19, G#19, A19, B19, C20, D20, E20, F#20, G#20, A20, B20, C21, D21, E21, F#21, G#21, A21, B21, C22, D22, E22, F#22, G#22, A22, B22, C23, D23, E23, F#23, G#23, A23, B23, C24, D24, E24, F#24, G#24, A24, B24, C25, D25, E25, F#25, G#25, A25, B25, C26, D26, E26, F#26, G#26, A26, B26, C27, D27, E27, F#27, G#27, A27, B27, C28, D28, E28, F#28, G#28, A28, B28, C29, D29, E29, F#29, G#29, A29, B29, C30, D30, E30, F#30, G#30, A30, B30, C31, D31, E31, F#31, G#31, A31, B31, C32, D32, E32, F#32, G#32, A32, B32, C33, D33, E33, F#33, G#33, A33, B33, C34, D34, E34, F#34, G#34, A34, B34, C35, D35, E35, F#35, G#35, A35, B35, C36, D36, E36, F#36, G#36, A36, B36, C37, D37, E37, F#37, G#37, A37, B37, C38, D38, E38, F#38, G#38, A38, B38, C39, D39, E39, F#39, G#39, A39, B39, C40, D40, E40, F#40, G#40, A40, B40, C41, D41, E41, F#41, G#41, A41, B41, C42, D42, E42, F#42, G#42, A42, B42, C43, D43, E43, F#43, G#43, A43, B43, C44, D44, E44, F#44, G#44, A44, B44, C45, D45, E45, F#45, G#45, A45, B45, C46, D46, E46, F#46, G#46, A46, B46, C47, D47, E47, F#47, G#47, A47, B47, C48, D48, E48, F#48, G#48, A48, B48, C49, D49, E49, F#49, G#49, A49, B49, C50, D50, E50, F#50, G#50, A50, B50, C51, D51, E51, F#51, G#51, A51, B51, C52, D52, E52, F#52, G#52, A52, B52, C53, D53, E53, F#53, G#53, A53, B53, C54, D54, E54, F#54, G#54, A54, B54, C55, D55, E55, F#55, G#55, A55, B55, C56, D56, E56, F#56, G#56, A56, B56, C57, D57, E57, F#57, G#57, A57, B57, C58, D58, E58, F#58, G#58, A58, B58, C59, D59, E59, F#59, G#59, A59, B59, C60, D60, E60, F#60, G#60, A60, B60, C61, D61, E61, F#61, G#61, A61, B61, C62, D62, E62, F#62, G#62, A62, B62, C63, D63, E63, F#63, G#63, A63, B63, C64, D64, E64, F#64, G#64, A64, B64, C65, D65, E65, F#65, G#65, A65, B65, C66, D66, E66, F#66, G#66, A66, B66, C67, D67, E67, F#67, G#67, A67, B67, C68, D68, E68, F#68, G#68, A68, B68, C69, D69, E69, F#69, G#69, A69, B69, C70, D70, E70, F#70, G#70, A70, B70, C71, D71, E71, F#71, G#71, A71, B71, C72, D72, E72, F#72, G#72, A72, B72, C73, D73, E73, F#73, G#73, A73, B73, C74, D74, E74, F#74, G#74, A74, B74, C75, D75, E75, F#75, G#75, A75, B75, C76, D76, E76, F#76, G#76, A76, B76, C77, D77, E77, F#77, G#77, A77, B77, C78, D78, E78, F#78, G#78, A78, B78, C79, D79, E79, F#79, G#79, A79, B79, C80, D80, E80, F#80, G#80, A80, B80, C81, D81, E81, F#81, G#81, A81, B81, C82, D82, E82, F#82, G#82, A82, B82, C83, D83, E83, F#83, G#83, A83, B83, C84, D84, E84, F#84, G#84, A84, B84, C85, D85, E85, F#85, G#85, A85, B85, C86, D86, E86, F#86, G#86, A86, B86, C87, D87, E87, F#87, G#87, A87, B87, C88, D88, E88, F#88, G#88, A88, B88, C89, D89, E89, F#89, G#89, A89, B89, C90, D90, E90, F#90, G#90, A90, B90, C91, D91, E91, F#91, G#91, A91, B91, C92, D92, E92, F#92, G#92, A92, B92, C93, D93, E93, F#93, G#93, A93, B93, C94, D94, E94, F#94, G#94, A94, B94, C95, D95, E95, F#95, G#95, A95, B95, C96, D96, E96, F#96, G#96, A96, B96, C97, D97, E97, F#97, G#97, A97, B97, C98, D98, E98, F#98, G#98, A98, B98, C99, D99, E99, F#99, G#99, A99, B99, C100, D100, E100, F#100, G#100, A100, B100, C101, D101, E101, F#101, G#101, A101, B101, C102, D102, E102, F#102, G#102, A102, B102, C103, D103, E103, F#103, G#103, A103, B103, C104, D104, E104, F#104, G#104, A104, B104, C105, D105, E105, F#105, G#105, A105, B105, C106, D106, E106, F#106, G#106, A106, B106, C107, D107, E107, F#107, G#107, A107, B107, C108, D108, E108, F#108, G#108, A108, B108, C109, D109, E109, F#109, G#109, A109, B109, C110, D110, E110, F#110, G#110, A110, B110, C111, D111, E111, F#111, G#111, A111, B111, C112, D112, E112, F#112, G#112, A112, B112, C113, D113, E113, F#113, G#113, A113, B113, C114, D114, E114, F#114, G#114, A114, B114, C115, D115, E115, F#115, G#115, A115, B115, C116, D116, E116, F#116, G#116, A116, B116, C117, D117, E117, F#117, G#117, A117, B117, C118, D118, E118, F#118, G#118, A118, B118, C119, D119, E119, F#119, G#119, A119, B119, C120, D120, E120, F#120, G#120, A120, B120, C121, D121, E121, F#121, G#121, A121, B121, C122, D122, E122, F#122, G#122, A122, B122, C123, D123, E123, F#123, G#123, A123, B123, C124, D124, E124, F#124, G#124, A124, B124, C125, D125, E125, F#125, G#125, A125, B125, C126, D126, E126, F#126, G#126, A126, B126, C127, D127, E127, F#127, G#127, A127, B127, C128, D128, E128, F#128, G#128, A128, B128, C129, D129, E129, F#129, G#129, A129, B129, C130, D130, E130, F#130, G#130, A130, B130, C131, D131, E131, F#131, G#131, A131, B131, C132, D132, E132, F#132, G#132, A132, B132, C133, D133, E133, F#133, G#133, A133, B133, C134, D134, E134, F#134, G#134, A134, B134, C135, D135, E135, F#135, G#135, A135, B135, C136, D136, E136, F#136, G#136, A136, B136, C137, D137, E137, F#137, G#137, A137, B137, C138, D138, E138, F#138, G#138, A138, B138, C139, D139, E139, F#139, G#139, A139, B139, C140, D140, E140, F#140, G#140, A140, B140, C141, D141, E141, F#141, G#141, A141, B141, C142, D142, E142, F#142, G#142, A142, B142, C143, D143, E143, F#143, G#143, A143, B143, C144, D144, E144, F#144, G#144, A144, B144, C145, D145, E145, F#145, G#145, A145, B145, C146, D146, E146, F#146, G#146, A146, B146, C147, D147, E147, F#147, G#147, A147, B147, C148, D148, E148, F#148, G#148, A148, B148, C149, D149, E149, F#149, G#149, A149, B149, C150, D150, E150, F#150, G#150, A150, B150, C151, D151, E151, F#151, G#151, A151, B151, C152, D152, E152, F#152, G#152, A152, B152, C153, D153, E153, F#153, G#153, A153, B153, C154, D154, E154, F#154, G#154, A154, B154, C155, D155, E155, F#155, G#155, A155, B155, C156, D156, E156, F#156, G#156, A156, B156, C157, D157, E157, F#157, G#157, A157, B157, C158, D158, E158, F#158, G#158, A158, B158, C159, D159, E159, F#159, G#159, A159, B159, C160, D160, E160, F#160, G#160, A160, B160, C161, D161, E161, F#161, G#161, A161, B161, C162, D162, E162, F#162, G#162, A162, B162, C163, D163, E163, F#163, G#163, A163, B163, C164, D164, E164, F#164, G#164, A164, B164, C165, D165, E165, F#165, G#165, A165, B165, C166, D166, E166, F#166, G#166, A166, B166, C167, D167, E167, F#167, G#167, A167, B167, C168, D168, E168, F#168, G#168, A168, B168, C169, D169, E169, F#169, G#169, A169, B169, C170, D170, E170, F#170, G#170, A170, B170, C171, D171, E171, F#171, G#171, A171, B171, C172, D172, E172, F#172, G#172, A172, B172, C173, D173, E173, F#173, G#173, A173, B173, C174, D174, E174, F#174, G#174, A174, B174, C175, D175, E175, F#175, G#175, A175, B175, C176, D176, E176, F#176, G#176, A176, B176, C177, D177, E177, F#177, G#177, A177, B177, C178, D178, E178, F#178, G#178, A178, B178, C179, D179, E179, F#179, G#179, A179, B179, C180, D180, E180, F#180, G#180, A180, B180, C181, D181, E181, F#181, G#181, A181, B181, C182, D182, E182, F#182, G#182, A182, B182, C183, D183, E183, F#183, G#183, A183, B183, C184, D184, E184, F#184, G#184, A184, B184, C185, D185, E185, F#185, G#185, A185, B185, C186, D186, E186, F#186, G#186, A186, B186, C187, D187, E187, F#187, G#187, A187, B187, C188, D188, E188, F#188, G#188, A188, B188, C189, D189, E189, F#189, G#189, A189, B189, C190, D190, E190, F#190, G#190, A190, B190, C191, D191, E191, F#191, G#191, A191, B191, C192, D192, E192, F#192, G#192, A192, B192, C193, D193, E193, F#193, G#193, A193, B193, C194, D194, E194, F#194, G#194, A194, B194, C195, D195, E195, F#195, G#195, A195, B195, C196, D196, E196, F#196, G#196, A196, B196, C197, D197, E197, F#197, G#197, A197, B197, C198, D198, E198, F#198, G#198, A198, B198, C199, D199, E199, F#199, G#199, A199, B199, C200, D200, E200, F#200, G#200, A200, B200, C201, D201, E201, F#201, G#201, A201, B201, C202, D202, E202, F#202, G#202, A202, B202, C203, D203, E203, F#203, G#203, A203, B203, C204, D204, E204, F#204, G#204, A204, B204, C205, D205, E205, F#205, G#205, A205, B205, C206, D206, E206, F#206, G#206, A206, B206, C207, D207, E207, F#207, G#207, A207, B207, C208, D208, E208, F#208, G#208, A208, B208, C209, D209, E209, F#209, G#209, A209, B209, C210, D210, E210, F#210, G#210, A210, B210, C211, D211, E211, F#211, G#211, A211, B211, C212, D212, E212, F#212, G#212, A212, B212, C213, D213, E213, F#213, G#213, A213, B213, C214, D214, E214, F#214, G#214, A214, B214, C215, D215, E215, F#215, G#215, A215, B215, C216, D216, E216, F#216, G#216, A216, B216, C217, D217, E217, F#217, G#217, A217, B217, C218, D218, E218, F#218, G#218, A218, B218, C219, D219, E219, F#219, G#219, A219, B219, C220, D220, E220, F#220, G#220, A220, B220, C221, D221, E221, F#221, G#221, A221, B221, C222, D222, E222, F#222, G#222, A222, B222, C223, D223, E223, F#223, G#223, A223, B223, C224, D224, E224, F#224, G#224, A224, B224, C225, D225, E225, F#225, G#225, A225, B225, C226, D226, E226, F#226, G#226, A226, B226, C227, D227, E227, F#227, G#227, A227, B227, C228, D228, E228, F#228, G#228, A228, B228, C229, D229, E229, F#229, G#229, A229, B229, C230, D230, E230, F#230, G#230, A230, B230, C231, D231, E231, F#231, G#231, A231, B231, C232, D232, E232, F#232, G#232, A232, B232, C233, D233, E233, F#233, G#233, A233, B233, C234, D234, E234, F#234, G#234, A234, B234, C235, D235, E235, F#235, G#235, A235, B235, C236, D236, E236, F#236, G#236, A236, B236, C237, D237, E237, F#237, G#237, A237, B237, C238, D238, E238, F#238, G#238, A238, B238, C239, D239, E239, F#239, G#239, A239, B239, C240, D240, E240, F#240, G#240, A240, B240, C241, D241, E241, F#241, G#241, A241, B241, C242, D242, E242, F#242, G#242, A242, B242, C243, D243, E243, F#243, G#243, A243, B243, C244, D244, E244, F#244, G#244, A244, B244, C245, D245, E245, F#245, G#245, A245, B245, C246, D246, E246, F#246, G#246, A246, B246, C247, D247, E247, F#247, G#247, A247, B247, C248, D248, E248, F#248, G#248, A248, B248, C249, D249, E249, F#249, G#249, A249, B249, C250, D250, E250, F#250, G#250, A250, B250, C251, D251, E251, F#251, G#251, A251, B251, C252, D252, E252, F#252, G#252, A252, B252, C253, D253, E253, F#253, G#253, A253, B253, C254, D254, E254, F#254, G#254, A254, B254, C255, D255, E255, F#255, G#255, A255, B255, C256, D256, E256, F#256, G#256, A256, B256, C257, D257, E257, F#257, G#257, A257, B257, C258, D258, E258, F#258, G#258, A258, B258, C259, D259, E259, F#259, G#259, A259, B259, C260, D260, E260, F#260, G#260, A260, B260, C261, D261, E261, F#261, G#261, A261, B261, C262, D262, E262, F#262, G#262, A262, B262, C263, D263, E263, F#263, G#263, A263, B263, C264, D264, E264, F#264, G#264, A264, B264, C265, D265, E265, F#265, G#265, A265, B265, C266, D266, E266, F#266, G#266, A266, B266, C267, D267, E267, F#267, G#267, A267, B267, C268, D268, E268, F#268, G#268, A268, B268, C269, D269, E269, F#269, G#269, A269, B269, C270, D270, E270, F#270, G#270, A270, B270, C271, D271, E271, F#271, G#271, A271, B271, C272, D272, E272, F#272, G#272, A272, B272, C273, D273, E273, F#273, G#273, A273, B273, C274, D274, E274, F#274, G#274, A274, B274, C275, D275, E275, F#275, G#275, A275, B275, C276, D276, E276, F#276, G#276, A276, B276, C277, D277, E277, F#277, G#277, A277, B277, C278, D278, E278, F#278, G#278, A278, B278, C279, D279, E279, F#279, G#279, A279, B279, C280, D280, E280, F#280, G#280, A280, B280, C281, D281, E281, F#281, G#281, A281, B281, C282, D282, E282, F#282, G#282, A282, B282, C283, D283, E283, F#283, G#283, A283, B283, C284, D284, E284, F#284, G#284, A284, B284, C285, D285, E285, F#285, G#285, A285, B285, C286, D286, E286, F#286, G#286, A286, B286, C287, D287, E287, F#287, G#287, A287, B287, C288, D288, E288, F#288, G#288, A288, B288, C289, D289, E289, F#289, G#289, A289, B289, C290, D290, E290, F#290, G#290, A290, B290, C291, D291, E291, F#291, G#291, A291, B291, C292, D292, E292, F#292, G#292, A292, B292, C293, D293, E293, F#293, G#293, A293, B293, C294, D294, E294, F#294, G#294, A294, B294, C295, D295, E295, F#295, G#295, A295, B295, C296, D296, E296, F#296, G#296, A296, B296, C297, D297, E297, F#297, G#297, A297, B297, C298, D298, E298, F#298, G#298, A298, B298, C299, D299, E299, F#299, G#299, A299, B299, C300, D300, E300, F#300, G#300, A300, B300, C301, D301, E301, F#301, G#301, A301, B301, C302, D302, E302, F#302, G#302, A302, B302, C303, D303, E303, F#303, G#303, A303, B303, C304, D304, E304, F#304, G#304, A304, B304, C305, D305, E305, F#305, G#305, A305, B305, C306, D306, E306, F#306, G#306, A306, B306, C307, D307, E307, F#307, G#307, A307, B307, C308, D308, E308, F#308, G#308, A308, B308, C309, D309, E309, F#309, G#309, A309, B309, C310, D310, E310, F#310, G#310, A310, B310, C311, D311, E311, F#311, G#311, A311, B311, C312, D312, E312, F#312, G#312, A312, B312, C313, D313, E313, F#313, G#313, A313, B313, C314, D314, E314, F#314, G#314, A314, B314, C315, D315, E315, F#315, G#315, A315, B315, C316, D316, E316, F#316, G#316, A316, B316, C317, D317, E317, F#317, G#317, A317, B317, C318, D318, E318, F#318, G#318, A318, B318, C319, D319, E319, F#319, G#319, A319, B319, C320, D320, E320, F#320, G#320, A320, B320, C321, D321, E321, F#321, G#321, A321, B321, C322, D322, E322, F#322, G#322, A322, B322, C323, D323, E323, F#323, G#323, A323, B323, C324, D324, E324, F#324, G#324, A324, B324, C325, D325, E325, F#325, G#325, A325, B325, C326, D326, E326, F#326, G#326, A326, B326, C327, D327, E327, F#327, G#327, A327, B327, C328, D328, E328, F#328, G#328, A328, B328, C329, D329, E329, F#329, G#329, A329, B329, C330, D330, E330, F#330, G#330, A330, B330, C331, D331, E331, F#331, G#331, A331, B331, C332, D332, E332, F#332, G#332, A332, B332, C333, D333, E333, F#333, G#333, A333, B333, C334, D334, E334, F#334, G#334, A334, B334, C335, D335, E335, F#335, G#335, A335, B335, C336, D336, E336, F#336, G#336, A336, B336, C337, D337, E337, F#337, G#337, A337, B337, C338, D338, E338, F#338, G#338, A338, B338, C339, D339, E339, F#339, G#339, A339, B339, C340, D340, E340, F#340, G#340, A340, B340, C341, D341, E341, F#341, G#341, A341, B341, C342, D342, E342, F#342, G#342, A342, B342, C343, D343, E343, F#343, G#343, A343, B343, C344, D344, E344, F#344, G#344, A344, B344, C345, D345, E345, F#345, G#345, A345, B345, C346, D346, E346, F#346, G#346, A346, B346, C347, D347, E347, F#347, G#347, A347, B347, C348, D348, E348, F#348, G#348, A348, B348, C349, D349, E349, F#349, G#349, A3

91

El. B.

El. Pno.

A. Sack.

B \flat Tpt.

Mrm.

Cch.

D. Set

92

92

El. B.

El. Pno.

A. Sack.

B \flat Tpt.

Mrm.

Cch.

D. Set

El. B.

El. Pno.

A. Sack.

B \flat Tpt.

Mrm.

Cch.

D. Set

93

94

El. B.

El. Pno.

A. Sack.

B \flat Tpt.

Mrm.

Cch.

D. Set

94

95

El. B.

El. Pno.

A. Sack.

B \flat Tpt.

Mrm.

Cch.

D. Set

Rehearsal mark 62 is indicated at the top left of the page. The score is for a concert band and includes parts for Euphonium/Bass (El. B.), Electric Piano (El. Pno.), Alto Saxophone (A. Sack.), B-flat Trumpet (B \flat Tpt.), Mellophone (Mrm.), Cymbals (Cch.), and Drum Set (D. Set). The key signature is three sharps (F#, C#, G#) and the time signature is 4/4. The Euphonium/Bass part has a long note with a slur. The Electric Piano part has chords and a melodic line. The Alto Saxophone part has a melodic line with a slur. The B-flat Trumpet part has a whole rest. The Mellophone part has a complex melodic line with triplets. The Cymbals part has whole rests. The Drum Set part has a rhythmic pattern with 'x' marks for cymbal hits.

97

El. B.

El. Pno.

A. Sack.

B \flat Tpt.

Mrm.

Cch.

D. Set

97 98 99

El. B.

El. Pno.

A. Sack.

B \flat Tpt.

Mrm.

Cch.

D. Set

Rehearsal mark 64 is indicated at the beginning of the first measure. The score consists of seven staves. The Euphonium Bass (El. B.) part starts with a quarter note G2, followed by a quarter rest, then a quarter note F#2, and a quarter rest. The Electric Piano (El. Pno.) part has a complex accompaniment with chords and single notes. The Alto Saxophone (A. Sack.) part has a melodic line with rests. The B-flat Trumpet (B \flat Tpt.) part has a melodic line with rests. The Mellophone (Mrm.) part is silent. The Congas (Cch.) part is silent. The Drums (D. Set) part has a rhythmic pattern with eighth notes and rests, including triplets in the final measure.

102

El. B.

El. Pno.

A. Sack.

B \flat Tpt.

Mrm.

Cch.

D. Set

El. B.

El. Pno.

A. Sack.

B \flat Tpt.

Mrm.

Cch.

D. Set

103

104

El. B.

El. Pno.

A. Sack.

B \flat Tpt.

Mrm.

Cch.

D. Set

105

El. B.

El. Pno.

A. Sack.

B \flat Tpt.

Mrm.

Cch.

D. Set

106

El. B.

El. Pno.

A. Sack.

B \flat Tpt.

Mrm.

Cch.

D. Set

108

El. B.

El. Pno.

A. Sack.

B \flat Tpt.

Mrm.

Cch.

D. Set

110

El. B.

El. Pno.

A. Sack.

B \flat Tpt.

Mrm.

Cch.

D. Set

112

El. B.

El. Pno.

A. Sack.

B \flat Tpt.

Mrm.

Cch.

D. Set

113

El. B.

El. Pno.

A. Sack.

B \flat Tpt.

Mrm.

Cch.

D. Set

113

El. B.

El. Pno.

A. Sack.

B \flat Tpt.

Mrm.

Cch.

D. Set

116

El. B.

El. Pno.

A. Sack.

B \flat Tpt.

Mrm.

Cch.

D. Set

- El. Pno.:** Electric Piano, playing a complex rhythmic pattern with triplets in both hands.
- D. Set:** Drums, playing a snare drum line with 'x' marks indicating specific rhythmic patterns.

El. B.

El. Pno.

A. Sack.

B \flat Tpt.

Mrm.

Cch.

D. Set

118

119

119

El. B.

El. Pno.

A. Sack.

B \flat Tpt.

Mrm.

Cch.

D. Set

3 3

121

El. B.

El. Pno.

A. Sack.

B \flat Tpt.

Mrm.

Cch.

D. Set

121

123

El. B.

El. Pno.

A. Sack.

B \flat Tpt.

Mrm.

Cch.

D. Set