

♩ = 108

5-str. Electric Bass, Bass

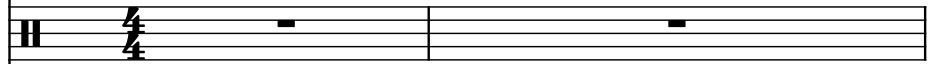

Drumset, Drums

Ukulele, Nylon Guitar

String Synthesizer, SynthStrings

Pan Flute, Pan Flute

Piano, Piano

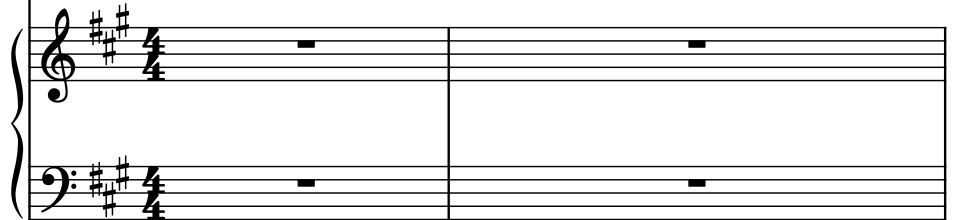

Bass Synthesizer, Synth Bass

Pad Synthesizer, Sound effect

El. B.

D. Set

Uk.

Synth.

Pn. Fl.

Pno.

Synth.

Synth.

4

El. B.

D. Set

Uk.

Synth.

Pn. Fl.

Pno.

Synth.

Synth.

El. B.

D. Set

Uk.

Synth.

Pn. Fl.

Pno.

Synth.

Synth.

7

El. B.

D. Set

Uk.

Synth.

Pn. Fl.

Pno.

Synth.

Synth.

El. B.

D. Set

Uk.

Synth.

Pn. Fl.

Pno.

Synth.

Synth.

9

El. B.

D. Set

Uk.

Synth.

Pn. Fl.

Pno.

Synth.

Synth.

El. B.

D. Set

Uk.

Synth.

Pn. Fl.

Pno.

Synth.

Synth.

11

El. B.

D. Set

Uk.

Synth.

Pn. Fl.

Pno.

Synth.

Synth.

El. B.

D. Set

Uk.

Synth.

Pn. Fl.

Pno.

Synth.

Synth.

14

El. B.

D. Set

Uk.

Synth.

Pn. Fl.

Pno.

Synth.

Synth.

El. B.

D. Set

Uk.

Synth.

Pn. Fl.

Pno.

Synth.

Synth.

15

16

El. B.

D. Set

Uk.

Synth.

Pn. Fl.

Pno.

Synth.

Synth.

El. B.

D. Set

Uk.

Synth.

Pn. Fl.

Pno.

Synth.

Synth.

17

19

El. B.

D. Set

Uk.

Synth.

Pn. Fl.

Pno.

Synth.

Synth.

El. B.

D. Set

Uk.

Synth.

Pn. Fl.

Pno.

Synth.

Synth.

21

El. B.

D. Set

Uk.

Synth.

Pn. Fl.

Pno.

Synth.

Synth.

21

El. B.

D. Set

Uk.

Synth.

Pn. Fl.

Pno.

Synth.

Synth.

Pdf downloaded from www.midicities.com

El. B.

D. Set

Uk.

Synth.

Pn. Fl.

Pno.

Synth.

Synth.

25

El. B.

D. Set

Uk.

Synth.

Pn. Fl.

Pno.

Synth.

Synth.

El. B.

D. Set

Uk.

Synth.

Pn. Fl.

Pno.

Synth.

Synth.

27

El. B.

D. Set

Uk.

Synth.

Pn. Fl.

Pno.

Synth.

Synth.

El. B.

D. Set

Uk.

Synth.

Pn. Fl.

Pno.

Synth.

Synth.

29

El. B.

D. Set

Uk.

Synth.

Pn. Fl.

Pno.

Synth.

Synth.

El. B.

D. Set

Uk.

Synth.

Pn. Fl.

Pno.

Synth.

Synth.

The musical score is for page 30 and is written in the key of A major (three sharps). It features the following instruments and parts:

31

El. B.

D. Set

Uk.

Synth.

Pn. Fl.

Pno.

Synth.

Synth.

3

3

3

3

El. B.

D. Set

Uk.

Synth.

Pn. Fl.

Pno.

Synth.

Synth.

33

El. B.

D. Set

Uk.

Synth.

Pn. Fl.

Pno.

Synth.

Synth.

34

El. B.

D. Set

Uk.

Synth.

Pn. Fl.

Pno.

Synth.

Synth.

3

3

3

35

El. B.

D. Set

Uk.

Synth.

Pn. Fl.

Pno.

Synth.

Synth.

El. B.

D. Set

Uk.

Synth.

Pn. Fl.

Pno.

Synth.

Synth.

37

El. B.

D. Set

Uk.

Synth.

Pn. Fl.

Pno.

Synth.

Synth.

38

El. B.

D. Set

Uk.

Synth.

Pn. Fl.

Pno.

Synth.

Synth.

Pdf downloaded from www.midicities.com

El. B.

D. Set

Uk.

Synth.

Pn. Fl.

Pno.

Synth.

Synth.

41

El. B.

D. Set

Uk.

Synth.

Pn. Fl.

Pno.

Synth.

Synth.

El. B.

D. Set

Uk.

Synth.

Pn. Fl.

Pno.

Synth.

Synth.

- Synth. (Synthesizer):** Provides harmonic support with sustained notes and occasional melodic fragments.
- Pn. Fl. (Piano Flute):** Remains silent throughout the page.
- Pno. (Piano):** Features a melodic line in the right hand and a bass line in the left hand, often using a slash to indicate a strum.
- Synth. (Synthesizer):** Provides harmonic support with sustained notes and occasional melodic fragments.

45

El. B.

D. Set

Uk.

Synth.

Pn. Fl.

Pno.

Synth.

Synth.

El. B.

D. Set

Uk.

Synth.

Pn. Fl.

Pno.

Synth.

Synth.

47

El. B.

D. Set

Uk.

Synth.

Pn. Fl.

Pno.

Synth.

Synth.

El. B.

D. Set

Uk.

Synth.

Pn. Fl.

Pno.

Synth.

Synth.

49

El. B.

D. Set

Uk.

Synth.

Pn. Fl.

Pno.

Synth.

Synth.

El. B.

D. Set

Uk.

Synth.

Pn. Fl.

Pno.

Synth.

Synth.

51

El. B.

D. Set

Uk.

Synth.

Pn. Fl.

Pno.

Synth.

Synth.

El. B.

D. Set

Uk.

Synth.

Pn. Fl.

Pno.

Synth.

Synth.

The musical score is for page 52 and features the following instruments and parts:

53

El. B.

D. Set

Uk.

Synth.

Pn. Fl.

Pno.

Synth.

Synth.

El. B.

D. Set

Uk.

Synth.

Pn. Fl.

Pno.

Synth.

Synth.

55

El. B.

D. Set

Uk.

Synth.

Pn. Fl.

Pno.

Synth.

Synth.

El. B.

D. Set

Uk.

Synth.

Pn. Fl.

Pno.

Synth.

Synth.

57

El. B.

D. Set

Uk.

Synth.

Pn. Fl.

Pno.

Synth.

Synth.

El. B.

D. Set

Uk.

Synth.

Pn. Fl.

Pno.

Synth.

Synth.

59

El. B.

D. Set

Uk.

Synth.

Pn. Fl.

Pno.

Synth.

Synth.

5

3

El. B.

D. Set

Uk.

Synth.

Pn. Fl.

Pno.

Synth.

Synth.

61

El. B.

D. Set

Uk.

Synth.

Pn. Fl.

Pno.

Synth.

Synth.

61

El. B.

D. Set

Uk.

Synth.

Pn. Fl.

Pno.

Synth.

Synth.

64

El. B.

D. Set

Uk.

Synth.

Pn. Fl.

Pno.

Synth.

Synth.

El. B.

D. Set

Uk.

Synth.

Pn. Fl.

Pno.

Synth.

Synth.

66

El. B.

D. Set

Uk.

Synth.

Pn. Fl.

Pno.

Synth.

Synth.

El. B.

D. Set

Uk.

Synth.

Pn. Fl.

Pno.

Synth.

Synth.

68

El. B.

D. Set

Uk.

Synth.

Pn. Fl.

Pno.

Synth.

Synth.

El. B.

D. Set

Uk.

Synth.

Pn. Fl.

Pno.

Synth.

Synth.

70

El. B.

D. Set

Uk.

Synth.

Pn. Fl.

Pno.

Synth.

Synth.

El. B.

D. Set

Uk.

Synth.

Pn. Fl.

Pno.

Synth.

Synth.

72

El. B.

D. Set

Uk.

Synth.

Pn. Fl.

Pno.

Synth.

Synth.

El. B.

D. Set

Uk.

Synth.

Pn. Fl.

Pno.

Synth.

Synth.

74

El. B.

D. Set

Uk.

Synth.

Pn. Fl.

Pno.

Synth.

Synth.

El. B.

D. Set

Uk.

Synth.

Pn. Fl.

Pno.

Synth.

Synth.

76

El. B.

D. Set

Uk.

Synth.

Pn. Fl.

Pno.

Synth.

Synth.

77

El. B.

D. Set

Uk.

Synth.

Pn. Fl.

Pno.

Synth.

Synth.

78

El. B.

D. Set

Uk.

Synth.

Pn. Fl.

Pno.

Synth.

Synth.

El. B.

D. Set

Uk.

Synth.

Pn. Fl.

Pno.

Synth.

Synth.

79

80

El. B.

D. Set

Uk.

Synth.

Pn. Fl.

Pno.

Synth.

Synth.

81

El. B.

D. Set

Uk.

Synth.

Pn. Fl.

Pno.

Synth.

Synth.

82

El. B.

D. Set

Uk.

Synth.

Pn. Fl.

Pno.

Synth.

Synth.

El. B.

D. Set

Uk.

Synth.

Pn. Fl.

Pno.

Synth.

Synth.

5

El. B.

D. Set

Uk.

Synth.

Pn. Fl.

Pno.

Synth.

Synth.

86

El. B.

D. Set

Uk.

Synth.

Pn. Fl.

Pno.

Synth.

Synth.

El. B.

D. Set

Uk.

Synth.

Pn. Fl.

Pno.

Synth.

Synth.

88

El. B.

D. Set

Uk.

Synth.

Pn. Fl.

Pno.

Synth.

Synth.

El. B.

D. Set

Uk.

Synth.

Pn. Fl.

Pno.

Synth.

Synth.

90

El. B.

D. Set

Uk.

Synth.

Pn. Fl.

Pno.

Synth.

Synth.

El. B.

D. Set

Uk.

Synth.

Pn. Fl.

Pno.

Synth.

Synth.

92

El. B.

D. Set

Uk.

Synth.

Pn. Fl.

Pno.

Synth.

Synth.

El. B.

D. Set

Uk.

Synth.

Pn. Fl.

Pno.

Synth.

Synth.

94

El. B.

D. Set

Uk.

Synth.

Pn. Fl.

Pno.

Synth.

Synth.

El. B.

D. Set

Uk.

Synth.

Pn. Fl.

Pno.

Synth.

Synth.

96

El. B.

D. Set

Uk.

Synth.

Pn. Fl.

Pno.

Synth.

Synth.

El. B.

D. Set

Uk.

Synth.

Pn. Fl.

Pno.

Synth.

Synth.

98

El. B.

D. Set

Uk.

Synth.

Pn. Fl.

Pno.

Synth.

Synth.

El. B.

D. Set

Uk.

Synth.

Pn. Fl.

Pno.

Synth.

Synth.

100

El. B.

D. Set

Uk.

Synth.

Pn. Fl.

Pno.

Synth.

Synth.

El. B.

D. Set

Uk.

Synth.

Pn. Fl.

Pno.

Synth.

Synth.

102

El. B.

D. Set

Uk.

Synth.

Pn. Fl.

Pno.

Synth.

Synth.

El. B.

D. Set

Uk.

Synth.

Pn. Fl.

Pno.

Synth.

Synth.

104

El. B.

D. Set

Uk.

Synth.

Pn. Fl.

Pno.

Synth.

Synth.

El. B.

D. Set

Uk.

Synth.

Pn. Fl.

Pno.

Synth.

Synth.

106

El. B.

D. Set

Uk.

Synth.

Pn. Fl.

Pno.

Synth.

Synth.

El. B.

D. Set

Uk.

Synth.

Pn. Fl.

Pno.

Synth.

Synth.

