

♩ = 110

Electric Bass, Bass

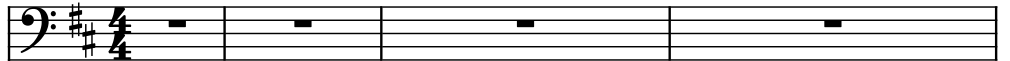

Electric Guitar, E Guitar

Electric Guitar, Vib Guitar

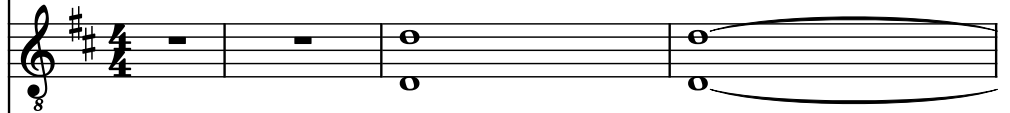

Acoustic Guitar, E Guitar 2

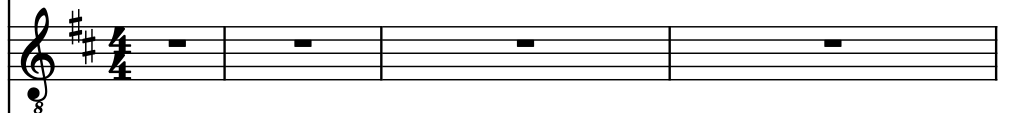

Percussive Organ, Organ

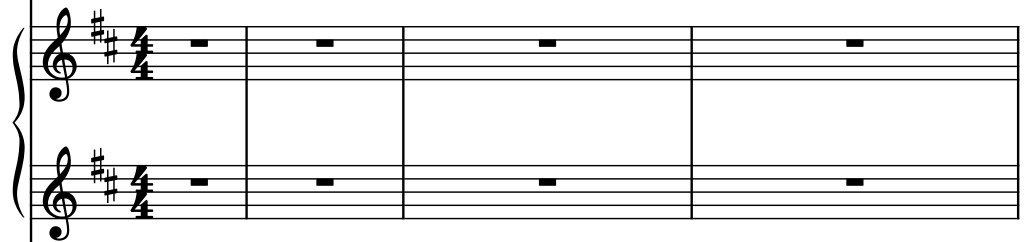

Drumset, Drums

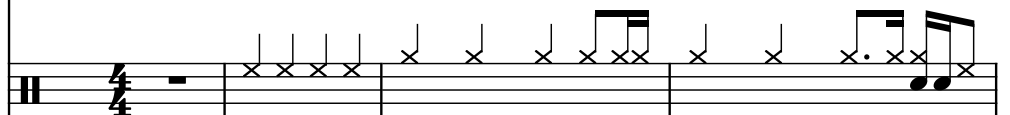

El. B.

El. Guit.

El. Guit.

Guit.

Perc. Org.

D. Set

5

7

El. B.

El. Guit.

El. Guit.

Guit.

Perc. Org.

D. Set

7

9

El. B.

El. Guit.

El. Guit.

Guit.

Perc. Org.

D. Set

10

El. B.

El. Guit.

El. Guit.

Guit.

Perc. Org.

D. Set

10

11

El. B.

El. Guit.

El. Guit.

Guit.

Perc. Org.

D. Set

13

El. B.

El. Guit.

El. Guit.

Guit.

Perc. Org.

D. Set

15

El. B.

El. Guit.

El. Guit.

Guit.

Perc. Org.

D. Set

17

El. B.

El. Guit.

El. Guit.

Guit.

Perc. Org.

D. Set

19

El. B.

El. Guit.

El. Guit.

Guit.

Perc. Org.

D. Set

21

El. B.

El. Guit.

El. Guit.

Guit.

Perc. Org.

D. Set

El. B.

El. Guit.

El. Guit.

Guit.

Perc. Org.

D. Set

25

El. B.

El. Guit.

El. Guit.

Guit.

Perc. Org.

D. Set

3

27

El. B.

El. Guit.

El. Guit.

Guit.

Perc. Org.

D. Set

29

El. B.

El. Guit.

El. Guit.

Guit.

Perc. Org.

D. Set

31

El. B.

El. Guit.

El. Guit.

Guit.

Perc. Org.

D. Set

33

El. B.

El. Guit.

El. Guit.

Guit.

Perc. Org.

D. Set

35

El. B.

El. Guit.

El. Guit.

Guit.

Perc. Org.

D. Set

37

El. B.

El. Guit.

El. Guit.

Guit.

Perc. Org.

D. Set

39

El. B.

El. Guit.

El. Guit.

Guit.

Perc. Org.

D. Set

41

El. B.

El. Guit.

El. Guit.

Guit.

Perc. Org.

D. Set

43

El. B.

El. Guit.

El. Guit.

Guit.

Perc. Org.

D. Set

45

El. B.

El. Guit.

El. Guit.

Guit.

Perc. Org.

D. Set

47

El. B.

El. Guit.

El. Guit.

Guit.

Perc. Org.

D. Set

48

El. B.

El. Guit.

El. Guit.

Guit.

Perc. Org.

D. Set

50

El. B.

El. Guit.

El. Guit.

Guit.

Perc. Org.

D. Set

52

El. B.

El. Guit.

El. Guit.

Guit.

Perc. Org.

D. Set

54

El. B.

El. Guit.

El. Guit.

Guit.

Perc. Org.

D. Set

56

El. B.

El. Guit.

El. Guit.

Guit.

Perc. Org.

D. Set

58

El. B.

El. Guit.

El. Guit.

Guit.

Perc. Org.

D. Set

60

El. B.

El. Guit.

El. Guit.

Guit.

Perc. Org.

D. Set

62

El. B.

El. Guit.

El. Guit.

Guit.

Perc. Org.

D. Set

64

El. B.

El. Guit.

El. Guit.

Guit.

Perc. Org.

D. Set

El. B.

El. Guit.

El. Guit.

Guit.

Perc. Org.

D. Set

68

El. B.

El. Guit.

El. Guit.

Guit.

Perc. Org.

D. Set

70

El. B.

El. Guit.

El. Guit.

Guit.

Perc. Org.

D. Set

72

El. B.

El. Guit.

El. Guit.

Guit.

Perc. Org.

D. Set

74

El. B.

El. Guit.

El. Guit.

Guit.

Perc. Org.

D. Set

76

El. B.

El. Guit.

El. Guit.

Guit.

Perc. Org.

D. Set

78

El. B.

El. Guit.

El. Guit.

Guit.

Perc. Org.

D. Set

80

El. B.

El. Guit.

El. Guit.

Guit.

Perc. Org.

D. Set

82

El. B.

El. Guit.

El. Guit.

Guit.

Perc. Org.

D. Set

84

El. B.

El. Guit.

El. Guit.

Guit.

Perc. Org.

D. Set

86

El. B.

El. Guit.

El. Guit.

Guit.

Perc. Org.

D. Set

88

El. B.

El. Guit.

El. Guit.

Guit.

Perc. Org.

D. Set

88

89

90

El. B.

El. Guit.

El. Guit.

Guit.

Perc. Org.

D. Set

92

El. B.

El. Guit.

El. Guit.

Guit.

Perc. Org.

D. Set

94

El. B.

El. Guit.

El. Guit.

Guit.

Perc. Org.

D. Set

96

El. B.

El. Guit.

El. Guit.

Guit.

Perc. Org.

D. Set

98

El. B.

El. Guit.

El. Guit.

Guit.

Perc. Org.

D. Set

100

El. B.

El. Guit.

El. Guit.

Guit.

Perc. Org.

D. Set

102

El. B.

El. Guit.

El. Guit.

Guit.

Perc. Org.

D. Set

104

El. B.

El. Guit.

El. Guit.

Guit.

Perc. Org.

D. Set

106

El. B.

El. Guit.

El. Guit.

Guit.

Perc. Org.

D. Set

108

El. B.

El. Guit.

El. Guit.

Guit.

Perc. Org.

D. Set

110

El. B.

El. Guit.

El. Guit.

Guit.

Perc. Org.

D. Set

112

El. B.

El. Guit.

El. Guit.

Guit.

Perc. Org.

D. Set

114

El. B.

El. Guit.

El. Guit.

Guit.

Perc. Org.

D. Set

116

El. B.

El. Guit.

El. Guit.

Guit.

Perc. Org.

D. Set

118

El. B.

El. Guit.

El. Guit.

Guit.

Perc. Org.

D. Set

120

El. B.

El. Guit.

El. Guit.

Guit.

Perc. Org.

D. Set

122

El. B.

El. Guit.

El. Guit.

Guit.

Perc. Org.

D. Set

8

8

8

8

8

8

124

El. B.

El. Guit.

El. Guit.

Guit.

Perc. Org.

D. Set

126

El. B.

El. Guit.

El. Guit.

Guit.

Perc. Org.

D. Set

128

El. B.

El. Guit.

El. Guit.

Guit.

Perc. Org.

D. Set

131

El. B.

El. Guit.

El. Guit.

Guit.

Perc. Org.

D. Set