

♩ = 92

5-str. Electric Bass, Bass

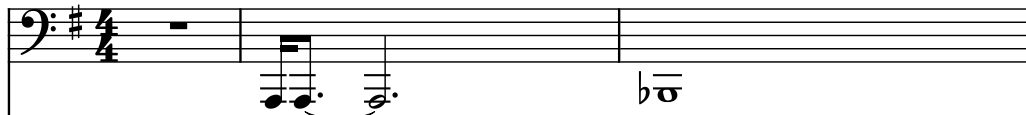

Electric Guitar, Guit1

Electric Guitar, Guit2

Electric Guitar, extra guit

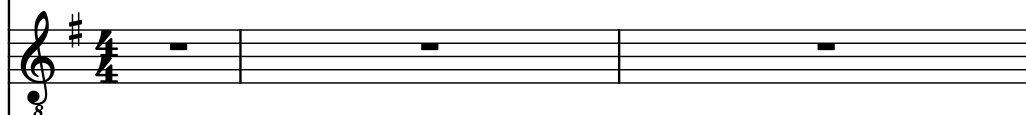

Drumset, Drum

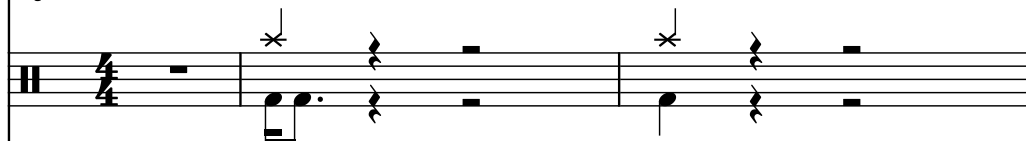

Crotales, Verse guit

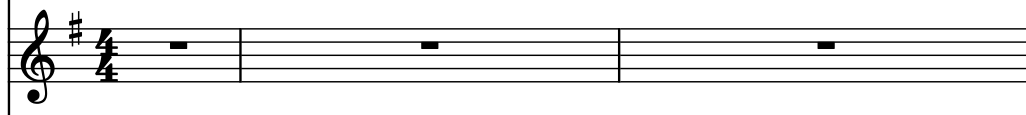

Pad Synthesizer, guite fx

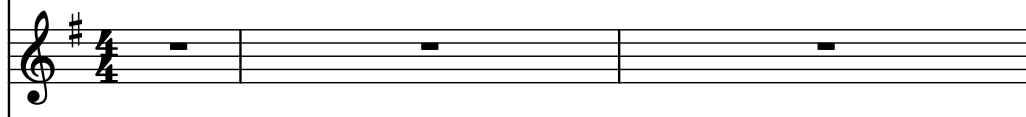

Pad Synthesizer, guit fx2

Kazoo, Vocal

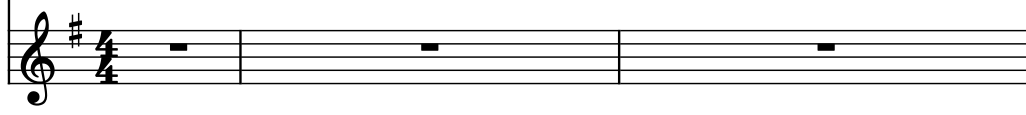

El. B.

El. Guit.

El. Guit.

El. Guit.

D. Set

Crot.

Synth.

Synth.

Kaz.

6

El. B.

El. Guit.

El. Guit.

El. Guit.

D. Set

Crot.

Synth.

Synth.

Kaz.

8

El. B.

El. Guit.

El. Guit.

El. Guit.

D. Set

Crot.

Synth.

Synth.

Kaz.

10

El. B.

El. Guit.

El. Guit.

El. Guit.

D. Set

Crot.

Synth.

Synth.

Kaz.

12

El. B.

El. Guit.

El. Guit.

El. Guit.

D. Set

Crot.

Synth.

Synth.

Kaz.

14

El. B.

El. Guit.

El. Guit.

El. Guit.

D. Set

Crot.

Synth.

Synth.

Kaz.

16

El. B.

El. Guit.

El. Guit.

El. Guit.

D. Set

Crot.

Synth.

Synth.

Kaz.

18

El. B.

El. Guit.

El. Guit.

El. Guit.

D. Set

Crot.

Synth.

Synth.

Kaz.

El. B.

El. Guit.

El. Guit.

El. Guit.

D. Set

Crot.

Synth.

Synth.

Kaz.

22

El. B.

El. Guit.

El. Guit.

El. Guit.

D. Set

Crot.

Synth.

Synth.

Kaz.

El. B.

El. Guit.

El. Guit.

El. Guit.

D. Set

Crot.

Synth.

Synth.

Kaz.

27

El. B.

El. Guit.

El. Guit.

El. Guit.

D. Set

Crot.

Synth.

Synth.

Kaz.

 - **Staff 1:** Measure 27 has a whole rest. Measure 28 has a half note G4, a half note F4, and a whole note E4.   
 - **Staff 2:** Measure 27 has a whole rest. Measure 28 has a half note G4, a half note F4, and a whole note E4.   
 - **Staff 3:** Measure 27 has a whole rest. Measure 28 has a half note G4, a half note F4, and a whole note E4.   
 - **Staff 1:** Measure 27 has a whole rest. Measure 28 has a half note G4, a half note F4, and a whole note E4.   
 - **Staff 2:** Measure 27 has a whole rest. Measure 28 has a half note G4, a half note F4, and a whole note E4.   

El. B.

El. Guit.

El. Guit.

El. Guit.

D. Set

Crot.

Synth.

Synth.

Kaz.

31

El. B.

El. Guit.

El. Guit.

El. Guit.

D. Set

Crot.

Synth.

Synth.

Kaz.

33

El. B.

El. Guit.

El. Guit.

El. Guit.

D. Set

Crot.

Synth.

Synth.

Kaz.

35

El. B.

El. Guit.

El. Guit.

El. Guit.

D. Set

Crot.

Synth.

Synth.

Kaz.

37

El. B.

El. Guit.

El. Guit.

El. Guit.

D. Set

Crot.

Synth.

Synth.

Kaz.

39

El. B.

El. Guit.

El. Guit.

El. Guit.

D. Set

Crot.

Synth.

Synth.

Kaz.

41

El. B.

El. Guit.

El. Guit.

El. Guit.

D. Set

Crot.

Synth.

Synth.

Kaz.

43

El. B.

El. Guit.

El. Guit.

El. Guit.

D. Set

Crot.

Synth.

Synth.

Kaz.

El. B.

El. Guit.

El. Guit.

El. Guit.

D. Set

Crot.

Synth.

Synth.

Kaz.

47

El. B.

El. Guit.

El. Guit.

El. Guit.

D. Set

Crot.

Synth.

Synth.

Kaz.

 - **Staff 1:** Measure 47 has a half note G4, a half note F#4, and a whole note E4. Measure 48 has a half note G4, a half note F#4, and a whole note E4.   
 - **Staff 2:** Measure 47 has a half note G4, a half note F#4, and a whole note E4. Measure 48 has a half note G4, a half note F#4, and a whole note E4.   
 - **Staff 3:** Measure 47 has a half note G4, a half note F#4, and a whole note E4. Measure 48 has a half note G4, a half note F#4, and a whole note E4.   
 - **Staff 1:** Measure 47 has a half note G4, a half note F#4, and a whole note E4. Measure 48 has a half note G4, a half note F#4, and a whole note E4.   
 - **Staff 2:** Measure 47 has a half note G4, a half note F#4, and a whole note E4. Measure 48 has a half note G4, a half note F#4, and a whole note E4.   

El. B.

El. Guit.

El. Guit.

El. Guit.

D. Set

Crot.

Synth.

Synth.

Kaz.

51

El. B.

El. Guit.

El. Guit.

El. Guit.

D. Set

Crot.

Synth.

Synth.

Kaz.

El. B.

El. Guit.

El. Guit.

El. Guit.

D. Set

Crot.

Synth.

Synth.

Kaz.

55

El. B.

El. Guit.

El. Guit.

El. Guit.

D. Set

Crot.

Synth.

Synth.

Kaz.

El. B.

El. Guit.

El. Guit.

El. Guit.

D. Set

Crot.

Synth.

Synth.

Kaz.

59

El. B.

El. Guit.

El. Guit.

El. Guit.

D. Set

Crot.

Synth.

Synth.

Kaz.

El. B.

El. Guit.

El. Guit.

El. Guit.

D. Set

Crot.

Synth.

Synth.

Kaz.

63

El. B.

El. Guit.

El. Guit.

El. Guit.

D. Set

Crot.

Synth.

Synth.

Kaz.

 - **Staff 1:** Measure 63 has a half note G4, a half note F#4, and a whole note E4. Measure 64 has a half note G4, a half note F#4, and a whole note E4.   
 - **Staff 2:** Measure 63 has a half note G4, a half note F#4, and a whole note E4. Measure 64 has a half note G4, a half note F#4, and a whole note E4.   
 - **Staff 3:** Measure 63 has a half note G4, a half note F#4, and a whole note E4. Measure 64 has a half note G4, a half note F#4, and a whole note E4.   
 - **Staff 1:** Measure 63 has a half note G4, a half note F#4, and a whole note E4. Measure 64 has a half note G4, a half note F#4, and a whole note E4.   
 - **Staff 2:** Measure 63 has a half note G4, a half note F#4, and a whole note E4. Measure 64 has a half note G4, a half note F#4, and a whole note E4.   

El. B.

El. Guit.

El. Guit.

El. Guit.

D. Set

Crot.

Synth.

Synth.

Kaz.

67

El. B.

El. Guit.

El. Guit.

El. Guit.

D. Set

Crot.

Synth.

Synth.

Kaz.

El. B.

El. Guit.

El. Guit.

El. Guit.

D. Set

Crot.

Synth.

Synth.

Kaz.

71

El. B.

El. Guit.

El. Guit.

El. Guit.

D. Set

Crot.

Synth.

Synth.

Kaz.

El. B.

El. Guit.

El. Guit.

El. Guit.

D. Set

Crot.

Synth.

Synth.

Kaz.

75

El. B.

El. Guit.

El. Guit.

El. Guit.

D. Set

Crot.

Synth.

Synth.

Kaz.

El. B.

El. Guit.

El. Guit.

El. Guit.

D. Set

Crot.

Synth.

Synth.

Kaz.

80

El. B.

El. Guit.

El. Guit.

El. Guit.

D. Set

Crot.

Synth.

Synth.

Kaz.
