

♩ = 120

Kazoo, MELODY

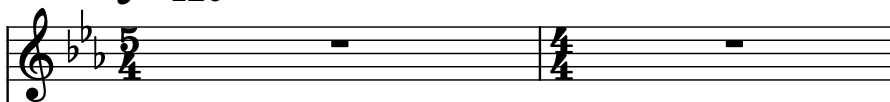

Fretless Electric Bass, BASS

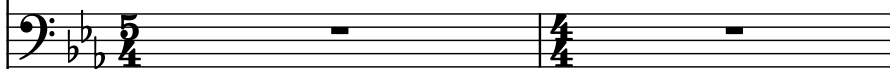

Erhu, FIDDLE

Oud, GUITAR AC.

Acoustic Guitar, GUITAR AC.

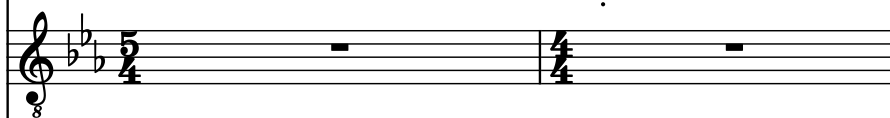

Electric Guitar, GUITAR DIST

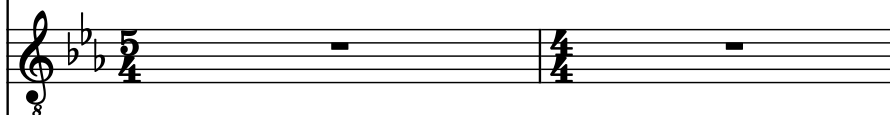

Electric Guitar, GUITAR DIST

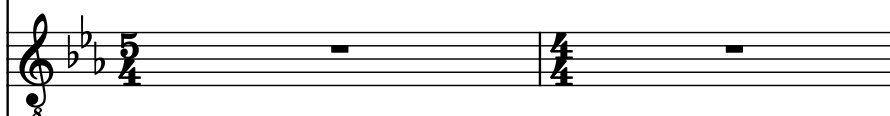

Electric Guitar, GUITAR ELEC.

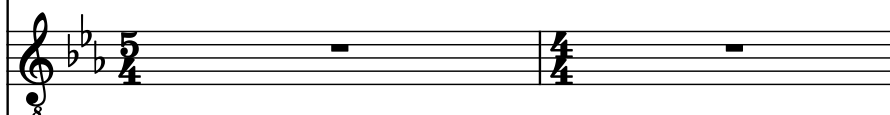

Rotary Organ, ORGAN

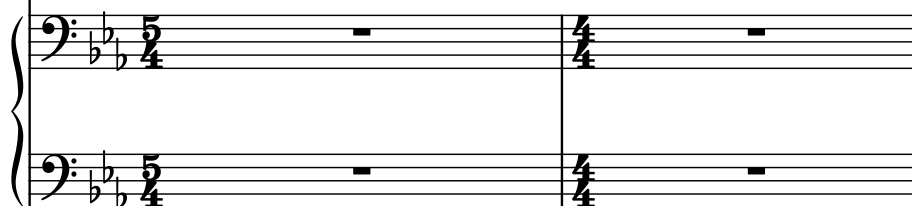

Acoustic Guitar, PEDAL STEEL

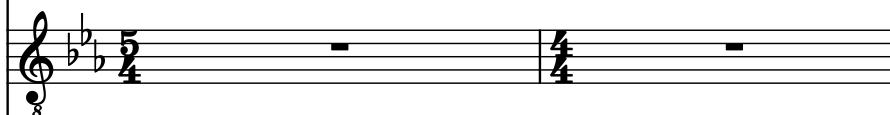

Piano, PIANO

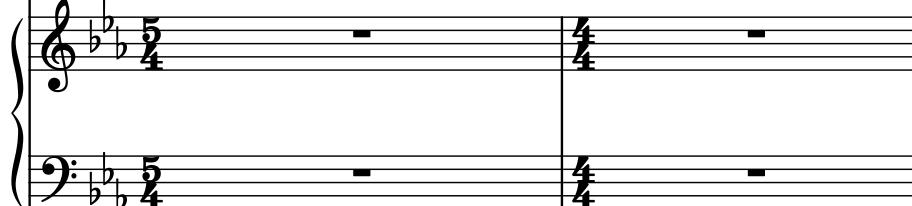

Drumset, bongo high 60

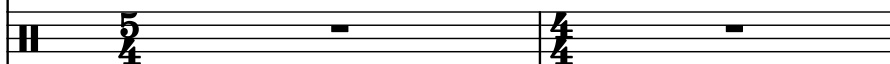

Drumset, bongo low 61

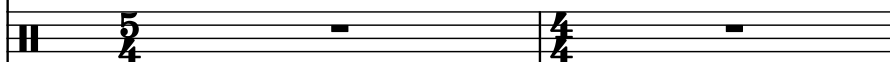

Pdf downloaded from www.midicities.com

6

Kaz.

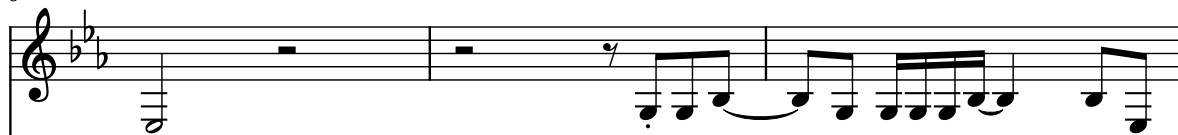

Frtl. El. B.

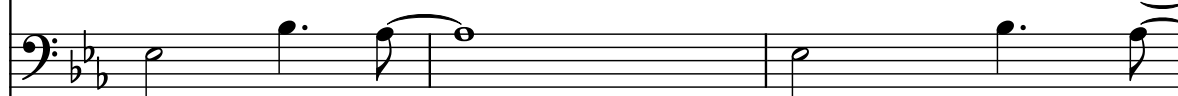

Eh.

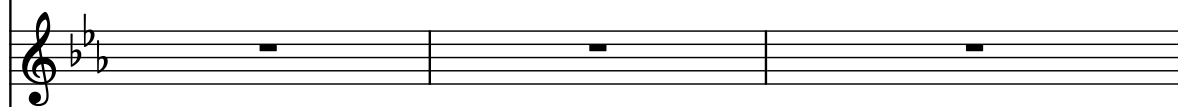

O.

Guit.

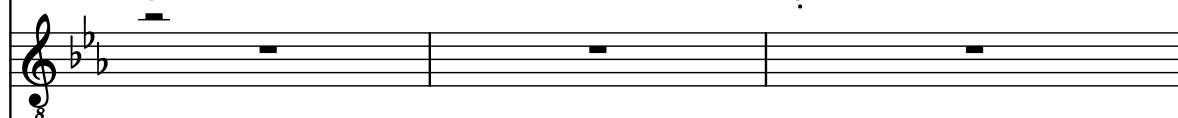

El. Guit.

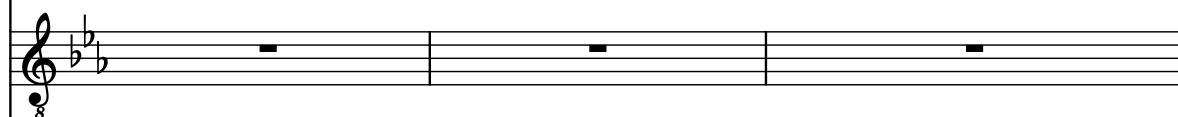

El. Guit.

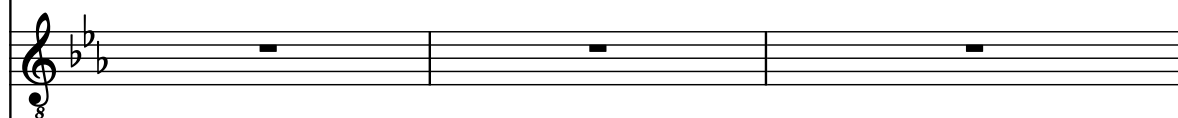

El. Guit.

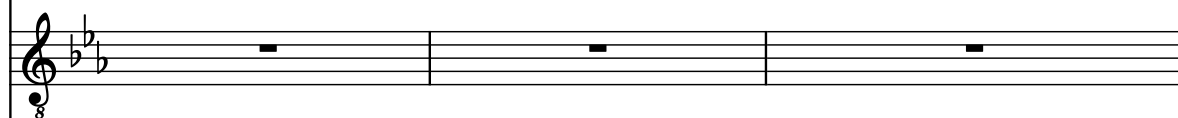

Rot. Org.

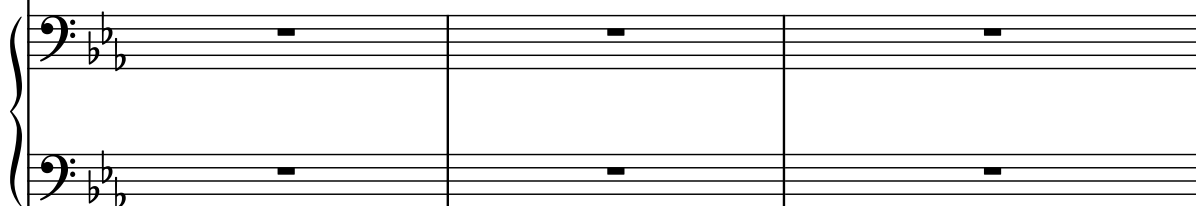

Guit.

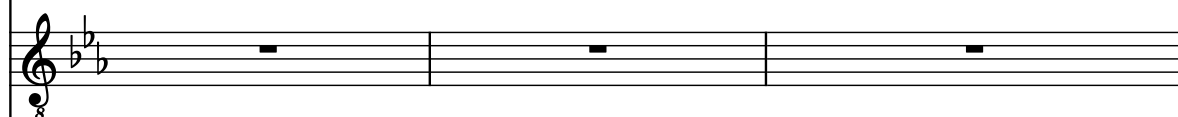

Pno.

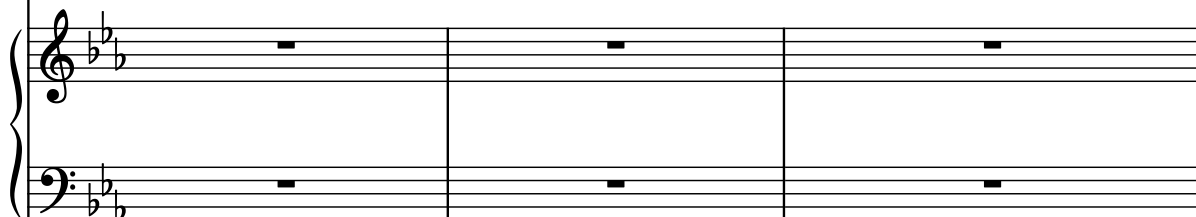

D. Set

D. Set

9

Kaz.

Frtl. El. B.

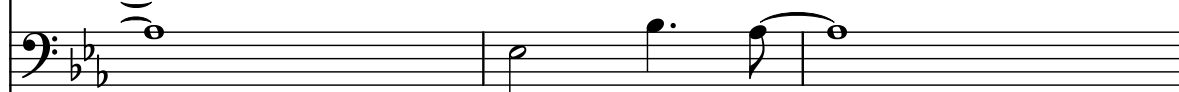

Eh.

O.

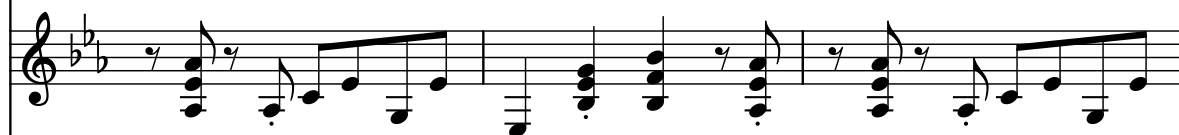

Guit.

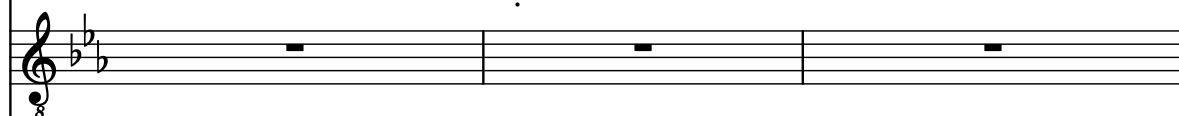

El. Guit.

El. Guit.

El. Guit.

Rot. Org.

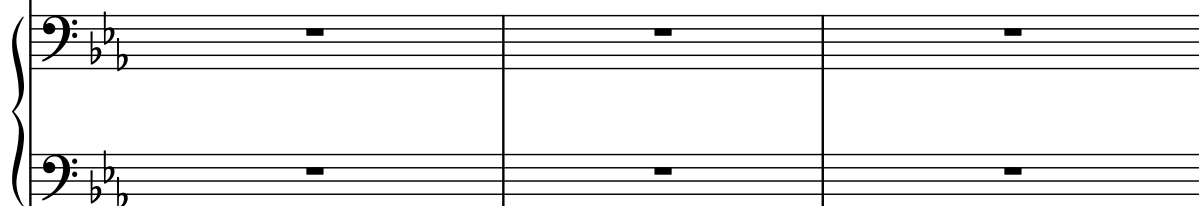

Guit.

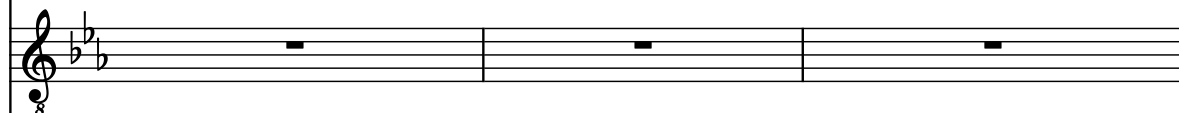

Pno.

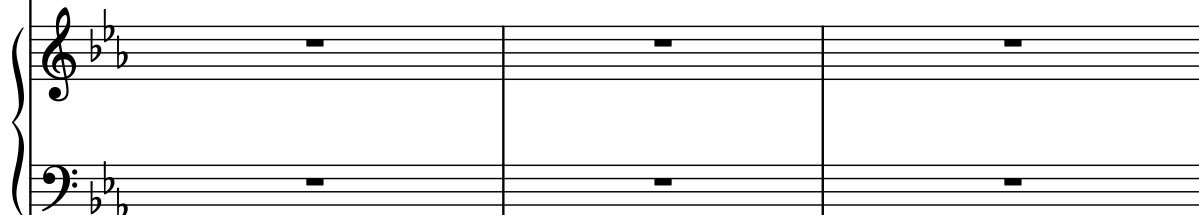

D. Set

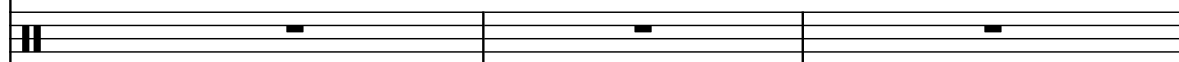

D. Set

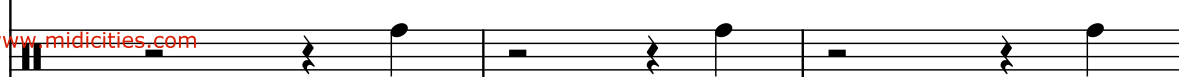

12

Kaz.

Frtl. El. B.

Eh.

O.

Guit.

El. Guit.

El. Guit.

El. Guit.

Rot. Org.

Guit.

Pno.

D. Set

D. Set

12

14

Kaz.

Frtl. El. B.

Eh.

O.

Guit.

El. Guit.

El. Guit.

El. Guit.

Rot. Org.

Guit.

Pno.

D. Set

D. Set

16

Kaz.

Frtl. El. B.

Eh.

O.

Guit.

El. Guit.

El. Guit.

El. Guit.

Rot. Org.

Guit.

Pno.

D. Set

D. Set

The musical score for page 16 features the following instruments and parts:

- Kaz.**: Treble clef, key signature of two flats. Notes: quarter note G4, quarter note A4, quarter note B4, quarter note C5, quarter note B4, quarter note A4, quarter note G4.
- Frtl. El. B.**: Bass clef, key signature of two flats. Notes: quarter note G2, quarter note A2, quarter note B2, quarter note C3, quarter note B2, quarter note A2, quarter note G2.
- Eh.**: Treble clef, key signature of two flats. Rest: whole note.
- O.**: Treble clef, key signature of two flats. Notes: quarter note G4, quarter note A4, quarter note B4, quarter note C5, quarter note B4, quarter note A4, quarter note G4.
- Guit.**: Treble clef, key signature of two flats. Notes: quarter note G4, quarter note A4, quarter note B4, quarter note C5, quarter note B4, quarter note A4, quarter note G4.
- El. Guit.**: Treble clef, key signature of two flats. Rest: whole note.
- El. Guit.**: Treble clef, key signature of two flats. Rest: whole note.
- El. Guit.**: Treble clef, key signature of two flats. Rest: whole note.
- Rot. Org.**: Bass clef, key signature of two flats. Rest: whole note.
- Guit.**: Treble clef, key signature of two flats. Rest: whole note.
- Pno.**: Grand staff, key signature of two flats. Notes: quarter note G4, quarter note A4, quarter note B4, quarter note C5, quarter note B4, quarter note A4, quarter note G4.
- D. Set**: Treble clef, key signature of two flats. Rest: whole note.
- D. Set**: Treble clef, key signature of two flats. Rest: whole note.

Pdf downloaded from www.midicities.com

18

18

Kaz.

Frtl. El. B.

Eh.

O.

Guit.

El. Guit.

El. Guit.

El. Guit.

Rot. Org.

Guit.

Pno.

D. Set

D. Set

20

Kaz.

Frtl. El. B.

Eh.

O.

Guit.

El. Guit.

El. Guit.

El. Guit.

Rot. Org.

Guit.

Pno.

D. Set

D. Set

21

Kaz.

Frtl. El. B.

Eh.

O.

Guit.

El. Guit.

El. Guit.

El. Guit.

Rot. Org.

Guit.

Pno.

D. Set

8

8

8

8

7

5

5

5

22

Kaz.

Frtl. El. B.

Eh.

O.

Guit.

El. Guit.

El. Guit.

El. Guit.

Rot. Org.

Guit.

Pno.

D. Set

D. Set

25

Kaz.

Frtl. El. B.

Eh.

O.

Guit.

El. Guit.

El. Guit.

El. Guit.

Rot. Org.

Guit.

Pno.

D. Set

25

27

Kaz.

Frtl. El. B.

Eh.

O.

Guit.

El. Guit.

El. Guit.

El. Guit.

Rot. Org.

Guit.

Pno.

D. Set

27

28

Kaz.

Frtl. El. B.

Eh.

O.

Guit.

El. Guit.

El. Guit.

El. Guit.

Rot. Org.

Guit.

Pno.

D. Set

D. Set

28

30

Kaz.

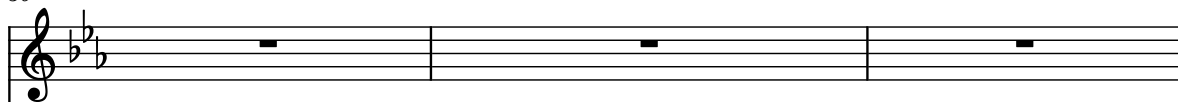

Frtl. El. B.

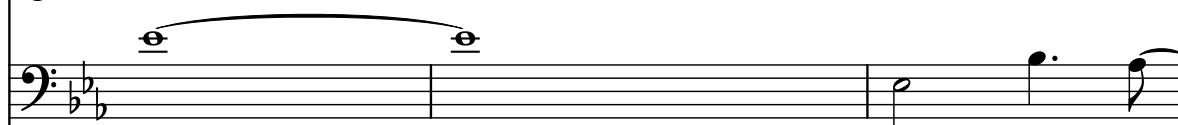

Eh.

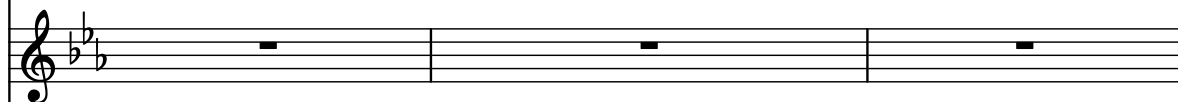

O.

Guit.

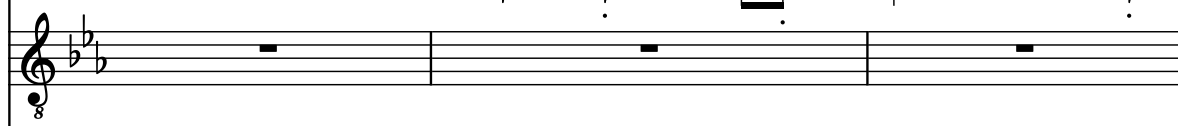

El. Guit.

El. Guit.

El. Guit.

Rot. Org.

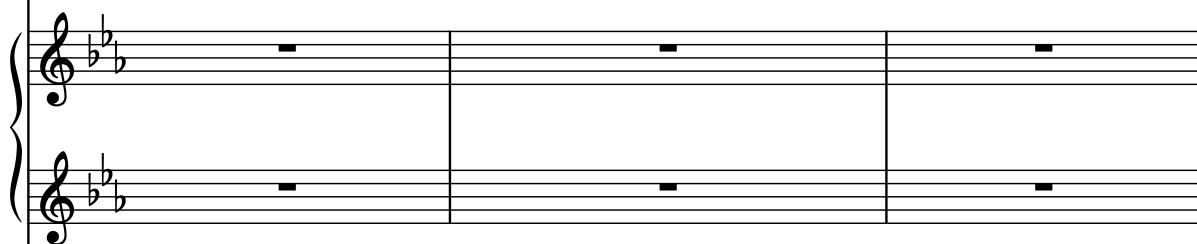

Guit.

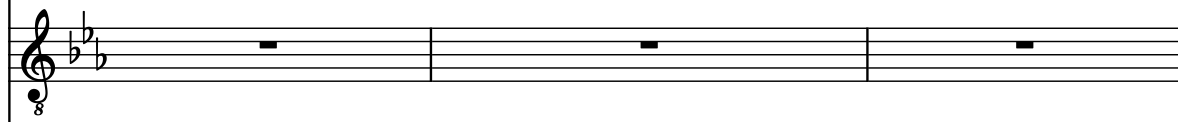

Pno.

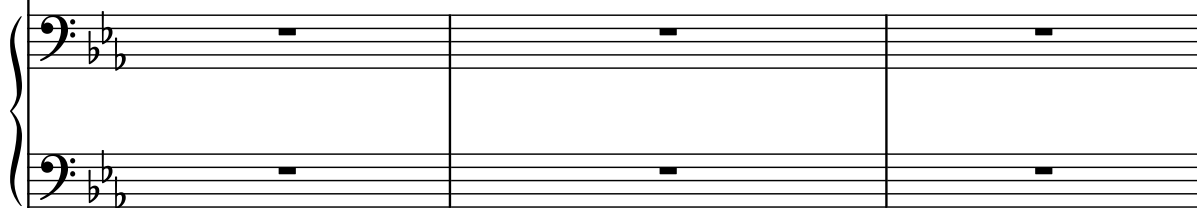

D. Set

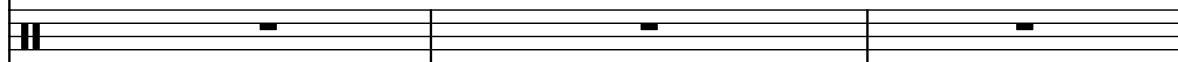

D. Set

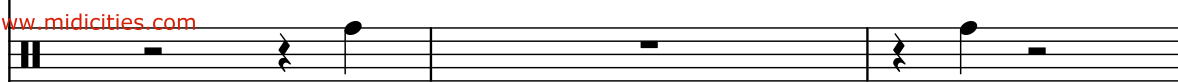

33

Kaz.

Frtl. El. B.

Eh.

O.

Guit.

El. Guit.

El. Guit.

El. Guit.

Rot. Org.

Guit.

Pno.

D. Set

D. Set

36

Kaz.

Frtl. El. B.

Eh.

O.

Guit.

El. Guit.

El. Guit.

El. Guit.

Rot. Org.

Guit.

Pno.

D. Set

D. Set

37

38

Kaz.

Frtl. El. B.

Eh.

O.

Guit.

El. Guit.

El. Guit.

El. Guit.

Rot. Org.

Guit.

Pno.

D. Set

D. Set

38

39

40

41

41

Kaz.

Frtl. El. B.

Eh.

O.

Guit.

El. Guit.

El. Guit.

El. Guit.

Rot. Org.

Guit.

Pno.

D. Set

D. Set

Downloaded from www.midcities.com

43

Kaz.

Frtl. El. B.

Eh.

O.

Guit.

El. Guit.

El. Guit.

El. Guit.

Rot. Org.

Guit.

Pno.

D. Set

D. Set

43

45

Kaz.

Frtl. El. B.

Eh.

O.

Guit.

El. Guit.

El. Guit.

El. Guit.

Rot. Org.

Guit.

Pno.

D. Set

45

47

Kaz.

Frtl. El. B.

Eh.

O.

Guit.

El. Guit.

El. Guit.

El. Guit.

Rot. Org.

Guit.

Pno.

D. Set

D. Set

49

Kaz.

Frtl. El. B.

Eh.

O.

Guit.

El. Guit.

El. Guit.

El. Guit.

Rot. Org.

Guit.

Pno.

D. Set

D. Set

49

Pdf downloaded from www.midicities.com

52

Kaz.

Frtl. El. B.

Eh.

O.

Guit.

El. Guit.

El. Guit.

El. Guit.

Rot. Org.

Guit.

Pno.

D. Set

D. Set

54

56

Kaz.

Frtl. El. B.

Eh.

O.

Guit.

El. Guit.

El. Guit.

El. Guit.

Rot. Org.

Guit.

Pno.

D. Set

D. Set

58

Kaz.

Frtl. El. B.

Eh.

O.

Guit.

El. Guit.

El. Guit.

El. Guit.

Rot. Org.

Guit.

Pno.

The musical score for page 58 is written for a large ensemble. The instruments and their parts are as follows:

- Kaz.**: A single measure with a whole rest.
- Frtl. El. B.**: A bass line starting with a quarter note, followed by a half note, and then a quarter note.
- Eh.**: A single measure with a whole rest.
- O.**: A melodic line starting with a quarter note, followed by a half note, and then a quarter note.
- Guit.**: A melodic line starting with a quarter note, followed by a half note, and then a quarter note.
- El. Guit.**: A single measure with a whole rest.
- El. Guit.**: A single measure with a whole rest.
- El. Guit.**: A melodic line starting with a quarter note, followed by a half note, and then a quarter note.
- Rot. Org.**: A complex section with multiple staves, including a 7-measure phrase and a 3-measure phrase.
- Guit.**: A melodic line starting with a quarter note, followed by a half note, and then a quarter note.
- Pno.**: A complex section with multiple staves, including a 5-measure phrase.

59

Kaz.

Frtl. El. B.

Eh.

O.

Guit.

El. Guit.

El. Guit.

El. Guit.

Rot. Org.

Guit.

Pno.

D. Set

3 7

D. Set

62

Kaz.

Frtl. El. B.

Eh.

O.

Guit.

El. Guit.

El. Guit.

El. Guit.

Rot. Org.

Guit.

Pno.

D. Set

D. Set

62

63

Kaz.

Frtl. El. B.

Eh.

O.

Guit.

El. Guit.

El. Guit.

El. Guit.

Rot. Org.

Guit.

Pno.

D. Set

D. Set

D. Set

65

66

Kaz.

Frtl. El. B.

Eh.

O.

Guit.

El. Guit.

El. Guit.

El. Guit.

Rot. Org.

Guit.

Pno.

D. Set

D. Set

8

8

8

8

8

3

8

8

67

68

Kaz.

Frtl. El. B.

Eh.

O.

Guit.

El. Guit.

El. Guit.

El. Guit.

Rot. Org.

Guit.

Pno.

D. Set

68

70

Kaz.

Frtl. El. B.

Eh.

O.

Guit.

El. Guit.

El. Guit.

El. Guit.

Rot. Org.

Guit.

Pno.

D. Set

71

Kaz.

Frtl. El. B.

Eh.

O.

Guit.

El. Guit.

El. Guit.

El. Guit.

Rot. Org.

Guit.

Pno.

D. Set

71

72

Kaz.

Frtl. El. B.

Eh.

O.

Guit.

El. Guit.

El. Guit.

El. Guit.

Rot. Org.

Guit.

Pno.

D. Set

72

73

Kaz.

Frtl. El. B.

Eh.

O.

Guit.

El. Guit.

El. Guit.

El. Guit.

Rot. Org.

Guit.

Pno.

D. Set

73

74

Kaz.

Frtl. El. B.

Eh.

O.

Guit.

El. Guit.

El. Guit.

El. Guit.

Rot. Org.

Guit.

Pno.

D. Set

D. Set

D. Set

76

Kaz.

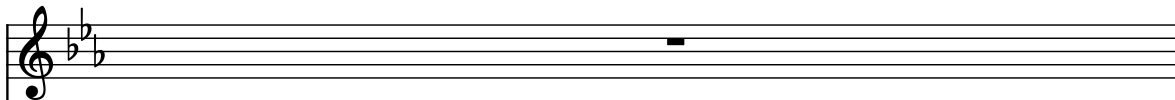

Frtl. El. B.

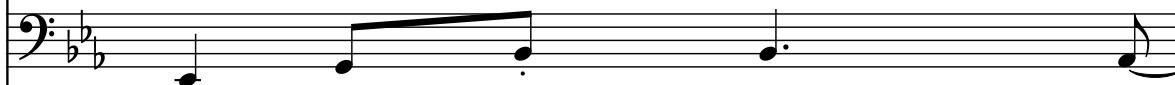

Eh.

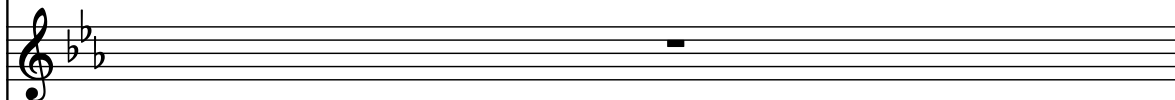

O.

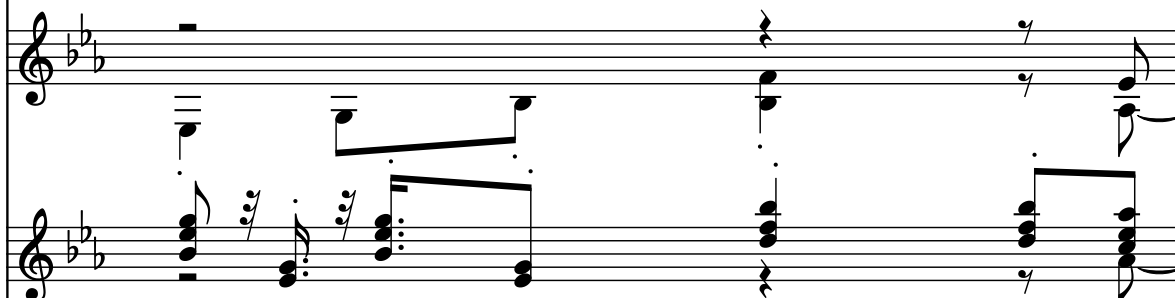

Guit.

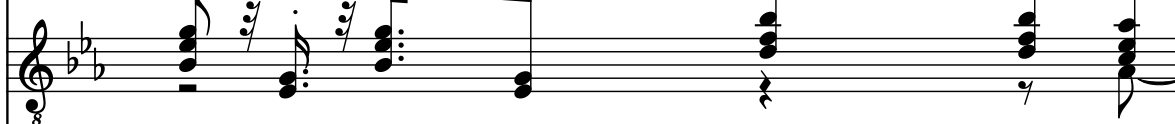

El. Guit.

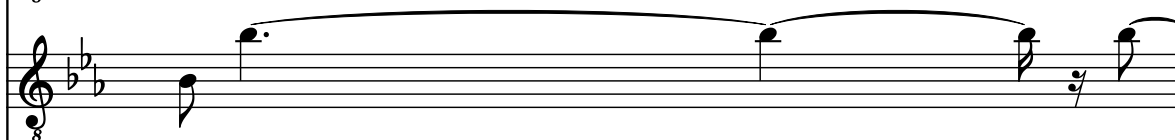

El. Guit.

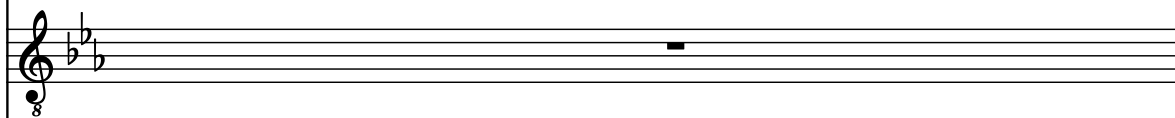

El. Guit.

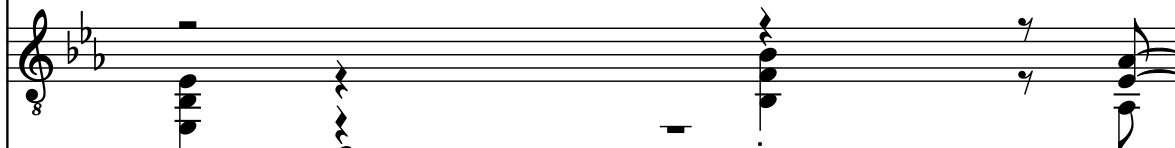

Rot. Org.

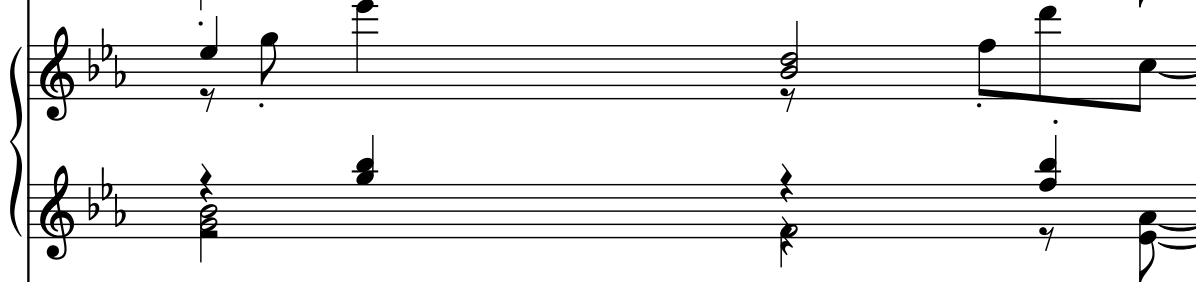

Guit.

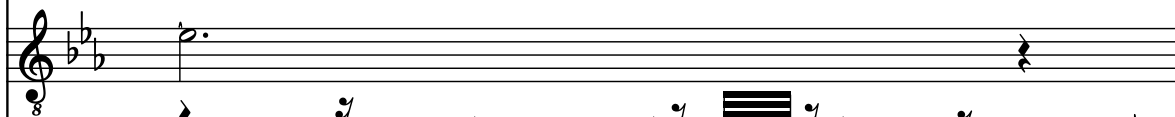

Pno.

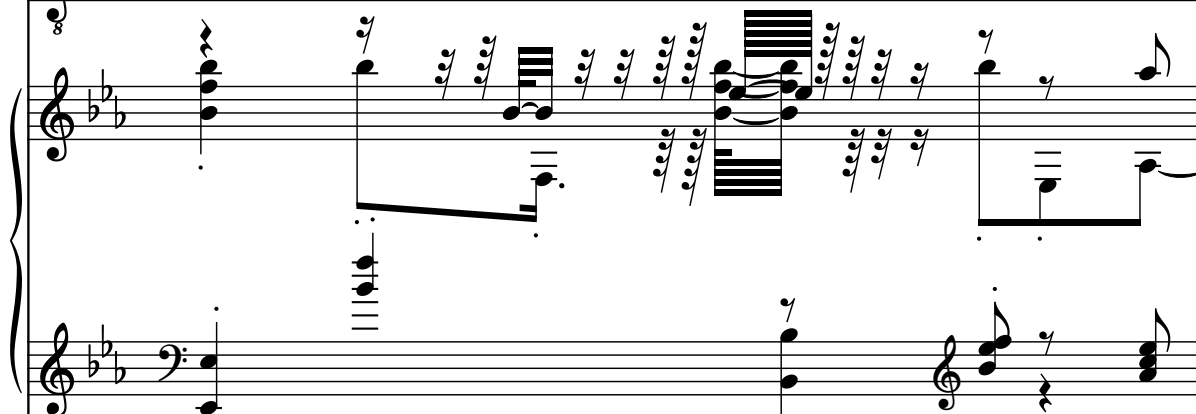

D. Set.

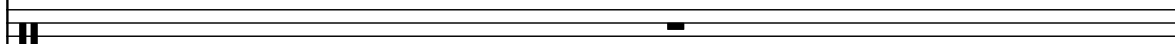

77

Kaz.

Frtl. El. B.

Eh.

O.

Guit.

El. Guit.

El. Guit.

El. Guit.

Rot. Org.

Guit.

Pno.

D. Set

77

78

Kaz.

Frtl. El. B.

Eh.

O.

Guit.

El. Guit.

El. Guit.

El. Guit.

Rot. Org.

Guit.

Pno.

D. Set

- D. Set (Drum Set):** Indicated by a double bar line at the bottom of the page.

79

Kaz.

Frtl. El. B.

Eh.

O.

Guit.

El. Guit.

El. Guit.

El. Guit.

Rot. Org.

Guit.

Pno.

D. Set

79

80

Kaz.

Frtl. El. B.

Eh.

O.

Guit.

El. Guit.

El. Guit.

El. Guit.

Rot. Org.

Guit.

Pno.

D. Set

81

Kaz.

Frtl. El. B.

Eh.

O.

Guit.

El. Guit.

El. Guit.

El. Guit.

Rot. Org.

Guit.

Pno.

D. Set

81

82

Kaz.

Frtl. El. B.

Eh.

O.

Guit.

El. Guit.

El. Guit.

El. Guit.

Rot. Org.

Guit.

Pno.

The musical score for page 82 is written for a large ensemble. The instruments and their parts are as follows:

- Kaz.**: Kazoo, playing a whole rest.
- Frtl. El. B.**: French Horn, playing a half note, followed by a quarter note, a quarter rest, and a half note.
- Eh.**: Euphonium, playing a whole rest.
- O.**: Oboe, playing a whole rest, followed by a quarter note, a quarter rest, and a half note.
- Guit.**: Guitar, playing a whole rest, followed by a quarter note, a quarter rest, and a half note.
- El. Guit.**: Electric Guitar, playing a whole rest, followed by a quarter note, a quarter rest, and a half note.
- El. Guit.**: Electric Guitar, playing a whole rest, followed by a quarter note, a quarter rest, and a half note.
- El. Guit.**: Electric Guitar, playing a whole rest, followed by a quarter note, a quarter rest, and a half note.
- Rot. Org.**: Rotarion Organ, playing a whole rest, followed by a quarter note, a quarter rest, and a half note.
- Guit.**: Guitar, playing a whole rest, followed by a quarter note, a quarter rest, and a half note.
- Pno.**: Piano, playing a whole rest, followed by a quarter note, a quarter rest, and a half note.

Downloaded from www.midiarchives.com

83

Kaz.

Frtl. El. B.

Eh.

O.

Guit.

El. Guit.

El. Guit.

El. Guit.

Rot. Org.

Guit.

Pno.

D. Set

84

Kaz.

Frtl. El. B.

Eh.

O.

Guit.

El. Guit.

El. Guit.

El. Guit.

Rot. Org.

Guit.

Pno.

84

85

86

87

85

Kaz.

Frtl. El. B.

Eh.

O.

Guit.

El. Guit.

El. Guit.

El. Guit.

Rot. Org.

Guit.

Pno.

D. Set

85

86

Kaz.

Frtl. El. B.

Eh.

O.

Guit.

El. Guit.

El. Guit.

El. Guit.

Rot. Org.

Guit.

Pno.

D. Set

86

87

87

Kaz.

Frtl. El. B.

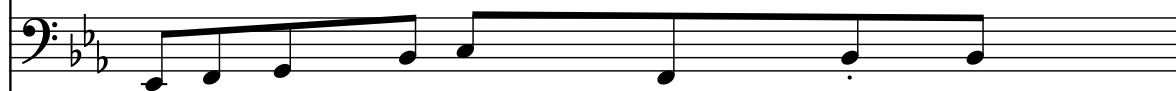

Eh.

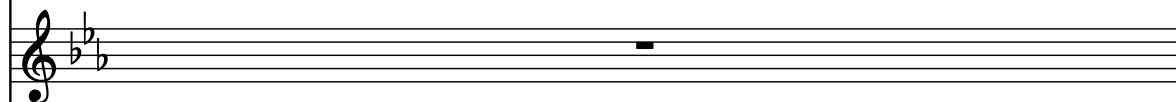

O.

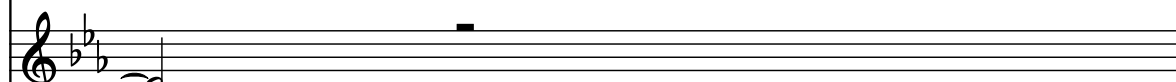

Guit.

El. Guit.

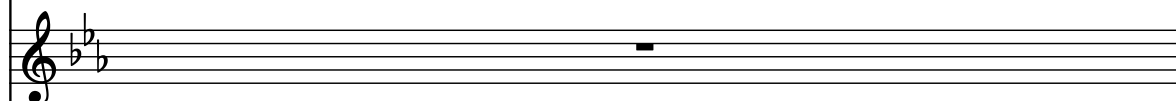

El. Guit.

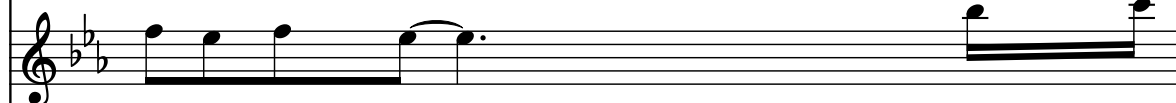

El. Guit.

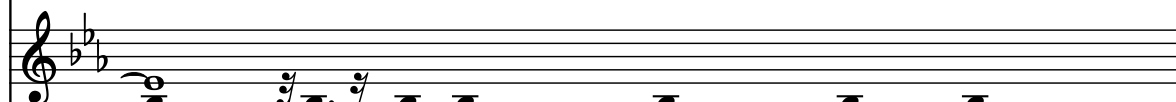

Rot. Org.

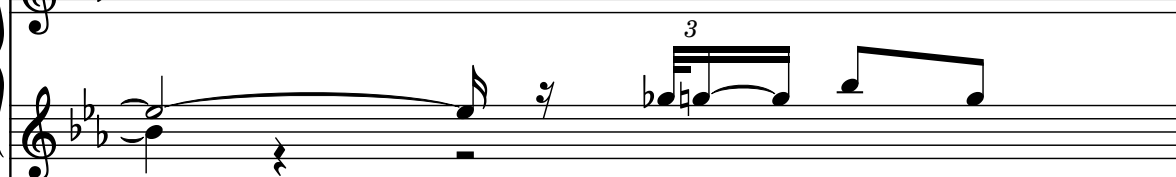

Guit.

Pno.

D. Set

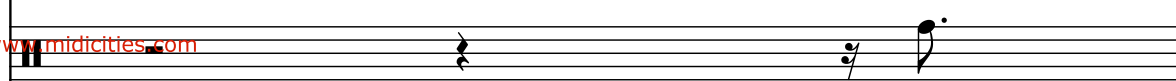

D. Set

89

Kaz.

Frtl. El. B.

Eh.

O.

Guit.

El. Guit.

El. Guit.

El. Guit.

Rot. Org.

Guit.

Pno.

D. Set

89

90

Kaz.

Frfl. El. B.

Eh.

O.

Guit.

El. Guit.

El. Guit.

El. Guit.

Rot. Org.

Guit.

Pno.

D. Set.

91

Kaz.

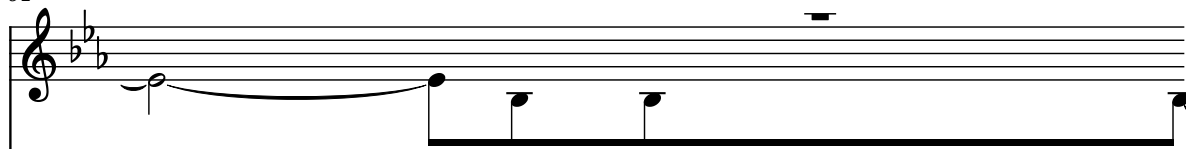

Frtl. El. B.

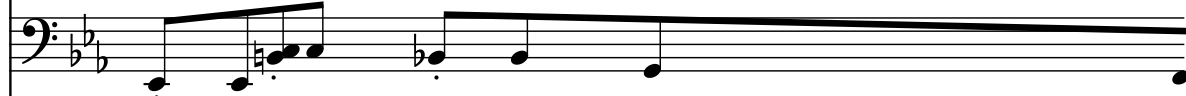

Eh.

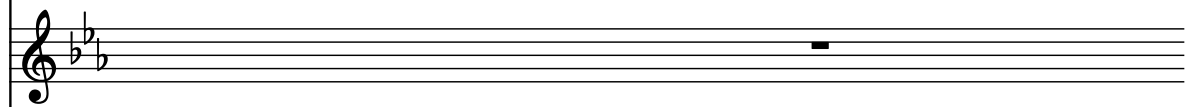

O.

Guit.

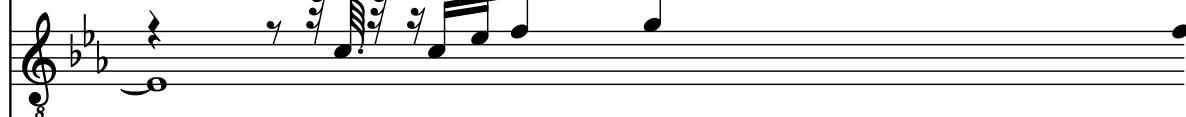

El. Guit.

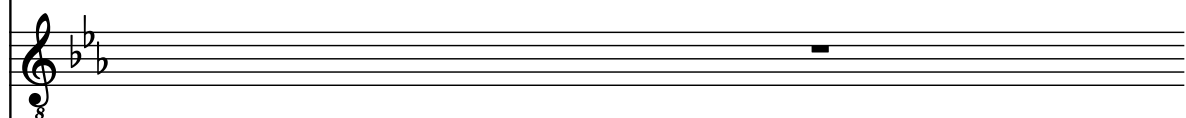

El. Guit.

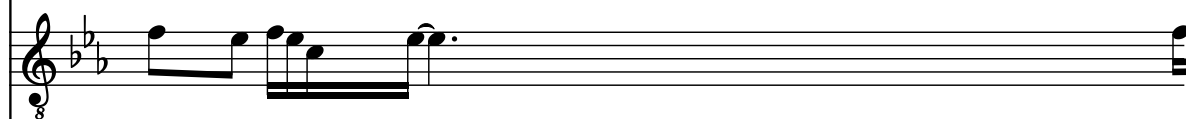

El. Guit.

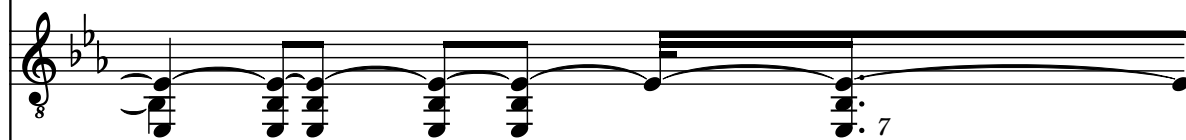

Rot. Org.

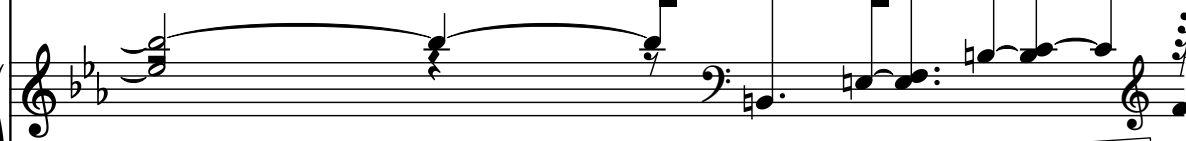

Guit.

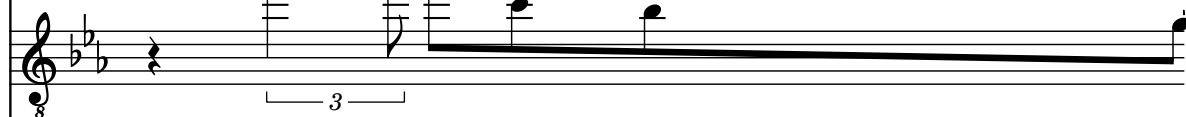

Pno.

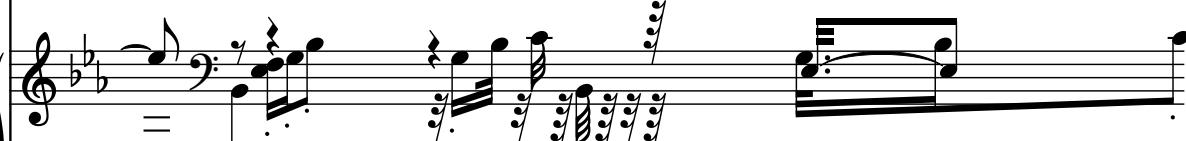

D. Set

93

Kaz.

Frtl. El. B.

Eh.

O.

Guit.

El. Guit.

El. Guit.

Rot. Org.

Guit.

Pno.

D. Set

D. Set

Downloaded from www.midcities.com

94

Kaz.

Frtl. El. B.

Eh.

O.

Guit.

El. Guit.

El. Guit.

El. Guit.

Rot. Org.

Guit.

Pno.

D. Set

The musical score for page 94 is written for a large ensemble. The instruments and their parts are as follows:

- Kaz.**: Treble clef, B-flat major key signature. Starts with a half note G4, followed by a whole rest, then a quarter note G4 and a quarter note F4.
- Frtl. El. B.**: Bass clef, B-flat major key signature. Starts with a half note G2, followed by a whole rest, then a quarter note G2 and a quarter note F2.
- Eh.**: Treble clef, B-flat major key signature. Remains silent throughout the measure.
- O.**: Treble clef, B-flat major key signature. Starts with a half note G4, followed by a whole rest, then a quarter note G4 and a quarter note F4.
- Guit.**: Treble clef, B-flat major key signature. Starts with a half note G4, followed by a whole rest, then a quarter note G4 and a quarter note F4.
- El. Guit.**: Treble clef, B-flat major key signature. Remains silent throughout the measure.
- El. Guit.**: Treble clef, B-flat major key signature. Starts with a half note G4, followed by a whole rest, then a quarter note G4 and a quarter note F4.
- El. Guit.**: Treble clef, B-flat major key signature. Starts with a half note G4, followed by a whole rest, then a quarter note G4 and a quarter note F4.
- Rot. Org.**: Treble and Bass clefs, B-flat major key signature. Starts with a half note G4, followed by a whole rest, then a quarter note G4 and a quarter note F4.
- Guit.**: Treble clef, B-flat major key signature. Remains silent throughout the measure.
- Pno.**: Treble and Bass clefs, B-flat major key signature. Starts with a half note G4, followed by a whole rest, then a quarter note G4 and a quarter note F4.
- D. Set**: Treble clef, B-flat major key signature. Remains silent throughout the measure.

95

Kaz.

Frtl. El. B.

Eh.

O.

Guit.

El. Guit.

El. Guit.

El. Guit.

Rot. Org.

Guit.

Pno.

96

Kaz.

Trtl. El. B.

Eh.

O.

Guit.

El. Guit.

El. Guit.

El. Guit.

Rot. Org.

Guit.

Pno.

Loaded from www.midcities.com

Pdf downloaded from www.midicities.com

98

Kaz.

Frtl. El. B.

Eh.

O.

Guit.

El. Guit.

El. Guit.

El. Guit.

Rot. Org.

Guit.

Pno.

99

Kaz.

Frtl. El. B.

Eh.

O.

Guit.

El. Guit.

El. Guit.

El. Guit.

Rot. Org.

Guit.

Pno.

D. Set

Pdf downloaded from www.midicities.com

101

Kaz.

Frtl. El. B.

Eh.

O.

Guit.

El. Guit.

El. Guit.

El. Guit.

Rot. Org.

Guit.

Pno.

D. Set

101

102

102

Kaz.

Frtl. El. B.

Eh.

O.

Guit.

El. Guit.

El. Guit.

El. Guit.

Rot. Org.

Guit.

Pno.

103

Kaz.

Frtl. El. B.

Eh.

O.

Guit.

El. Guit.

El. Guit.

El. Guit.

Rot. Org.

Guit.

Pno.

D. Set

103

104

Kaz.

Frtl. El. B.

Eh.

O.

Guit.

El. Guit.

El. Guit.

El. Guit.

Rot. Org.

Guit.

Pno.

The musical score for page 104 is written for a large ensemble. The instruments and their parts are as follows:

- Kaz.**: A single note followed by a long, sustained note.
- Frtl. El. B.**: A bass line with several notes.
- Eh.**: A single note followed by a long, sustained note.
- O.**: A single note followed by a long, sustained note.
- Guit.**: A guitar part with various chords and single notes.
- El. Guit.**: An electric guitar part with various chords and single notes.
- El. Guit.**: An electric guitar part with various chords and single notes.
- El. Guit.**: An electric guitar part with various chords and single notes.
- Rot. Org.**: A rotary organ part with various chords and single notes.
- Guit.**: A guitar part with various chords and single notes.
- Pno.**: A piano part with various chords and single notes.

105

Kaz.

Frtl. El. B.

Eh.

O.

Guit.

El. Guit.

El. Guit.

El. Guit.

Rot. Org.

Guit.

Pno.

5 7 9

106

Kaz.

Frtl. El. B.

Eh.

O.

Guit.

El. Guit.

El. Guit.

El. Guit.

Rot. Org.

Guit.

Pno.

D. Set

109

Kaz.

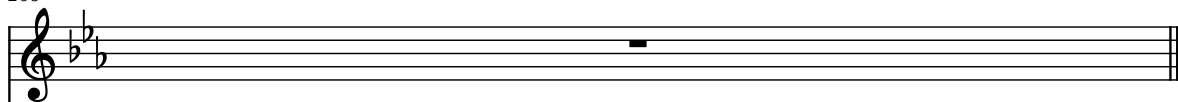

Frtl. El. B.

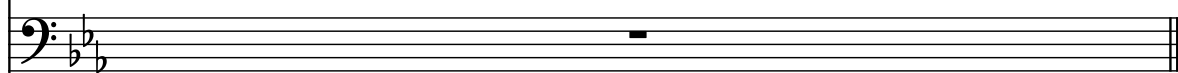

Eh.

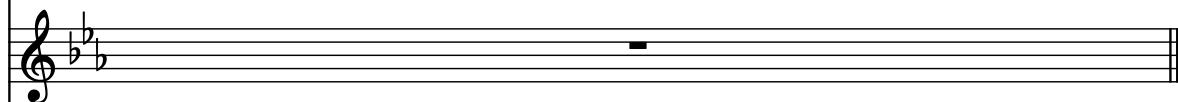

O.

Guit.

El. Guit.

El. Guit.

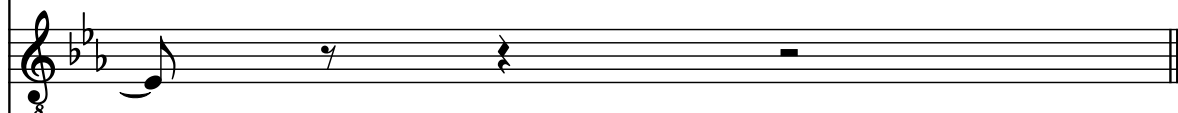

El. Guit.

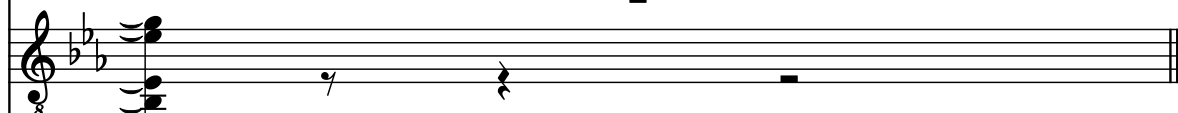

Rot. Org.

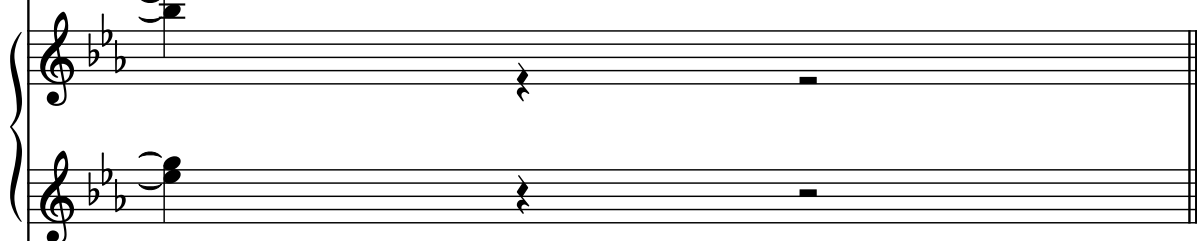

Guit.

Pno.

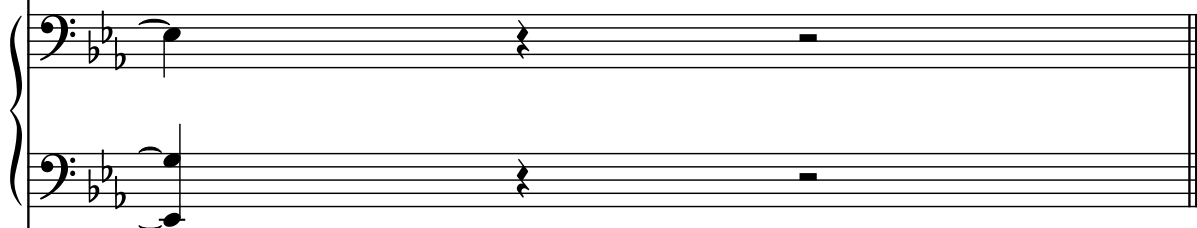

D. Set

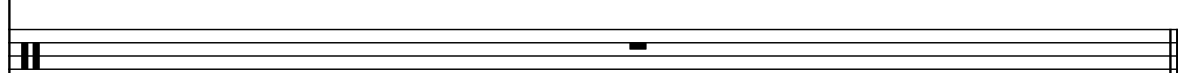

D. Set

