

♩ = 87

Pad Synthesizer, melody

String Synthesizer, flûche

Electric Guitar, O.guitar

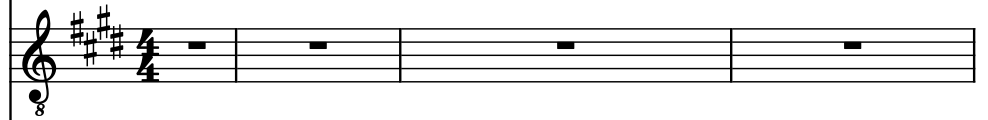

String Synthesizer, Analog

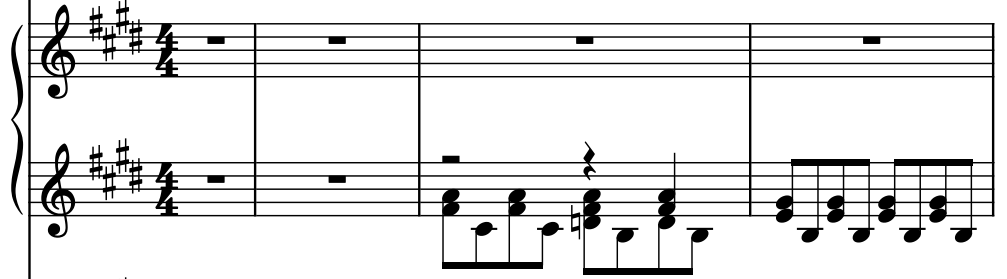

Rotary Organ, organ

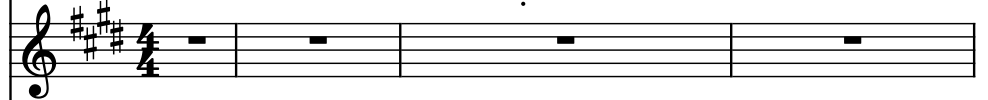

Fretless Electric Bass, Bass

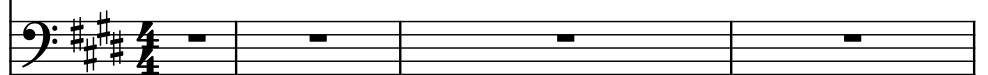

Tambourine, tamburin

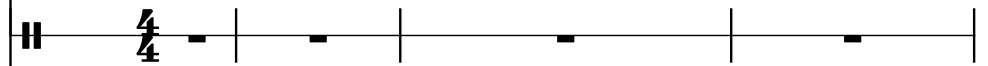

Drumset, Drums

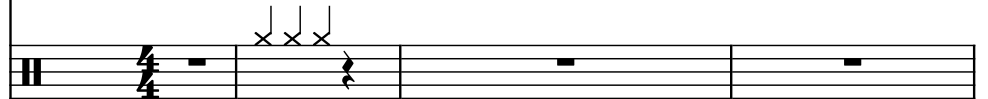

5

Synth.
 Synth.
 El. Guit.
 Synth.
 Rot. Org.
 Frtl. El. B.
 Tamb.
 D. Set

12

15

Synth.

Synth.

El. Guit.

Synth.

Rot. Org.

Frtl. El. B.

Tamb.

D. Set

18

Musical score for page 18, featuring the following instruments and parts:

20

Synth.

Synth.

El. Guit.

Synth.

Rot. Org.

Frtl. El. B.

Tamb.

D. Set

22

Synth.

Synth.

El. Guit.

Synth.

Rot. Org.

Frtl. El. B.

Tamb.

D. Set

24

Synth.

Synth.

El. Guit.

Synth.

Rot. Org.

Frtl. El. B.

Tamb.

D. Set

26

Synth.

Synth.

El. Guit.

Synth.

Rot. Org.

Frtl. El. B.

Tamb.

D. Set

28

Synth.

Synth.

El. Guit.

Synth.

Rot. Org.

Frtl. El. B.

Tamb.

D. Set

30

Synth. (Bass): Melodic line with eighth and sixteenth notes, including a triplet of eighth notes in the second measure.

Synth. (Treble): Chordal accompaniment with sustained notes and a triplet of eighth notes in the second measure.

El. Guit. (Treble): Sustained chords in the first and second measures.

Synth. (Piano): Two staves. The upper staff has a melodic line with eighth notes and a triplet. The lower staff has a rhythmic accompaniment with eighth notes.

Rot. Org. (Treble): Sustained chords in the first and second measures.

Frtl. El. B. (Bass): Melodic line with eighth notes and a triplet of eighth notes in the second measure.

Tamb. (Drum): Sustained chords in the first and second measures.

D. Set (Drum): Rhythmic accompaniment with eighth notes and a triplet of eighth notes in the second measure.

32

Synth.

Synth.

El. Guit.

Synth.

Rot. Org.

Frtl. El. B.

Tamb.

D. Set

34

Measure 36:

- El. Guit. (Treble):** Rest.

Measure 37:

38

Synth.

Synth.

El. Guit.

Synth.

Rot. Org.

Frtl. El. B.

Tamb.

D. Set

40

Synth.

Synth.

El. Guit.

Synth.

Rot. Org.

Frtl. El. B.

Tamb.

D. Set

42

Synth.

Synth.

El. Guit.

Synth.

Rot. Org.

Frtl. El. B.

Tamb.

D. Set

44

Synth.

Synth.

El. Guit.

Synth.

Rot. Org.

Frtl. El. B.

Tamb.

D. Set

3

3

46

48

Synth.

Synth.

El. Guit.

Synth.

Rot. Org.

Frtl. El. B.

Tamb.

D. Set

49

Synth.

Synth.

El. Guit.

Synth.

Rot. Org.

Frtl. El. B.

Tamb.

D. Set

50

52

- Synth.** (Bass): Measure 52 has a whole rest. Measure 53 has a melodic line starting on G2, moving up stepwise to D3, then down to C3, and finally a whole note on B2.
- Synth.** (Treble): Measure 52 has a whole rest. Measure 53 has a sustained chord of E4, G4, and B4, with a descending melodic line starting on E5.
- El. Guit.** (Treble): Measure 52 has a whole rest. Measure 53 has a melodic line starting on G4, moving up stepwise to D5, then down to C5, and finally a whole note on B4.
- Synth.** (Treble): Measure 52 has a whole rest. Measure 53 has a sustained chord of E4, G4, and B4, with a descending melodic line starting on E5.
- Rot. Org.** (Treble): Measure 52 has a whole rest. Measure 53 has a sustained chord of E4, G4, and B4, with a descending melodic line starting on E5.
- Frtl. El. B.** (Bass): Measure 52 has a whole rest. Measure 53 has a melodic line starting on G2, moving up stepwise to D3, then down to C3, and finally a whole note on B2.
- Tamb.** (Percussion): Measure 52 has a whole rest. Measure 53 has a melodic line starting on G4, moving up stepwise to D5, then down to C5, and finally a whole note on B4.
- D. Set** (Percussion): Measure 52 has a whole rest. Measure 53 has a melodic line starting on G4, moving up stepwise to D5, then down to C5, and finally a whole note on B4.

54

Synth.

Synth.

El. Guit.

Synth.

Rot. Org.

Frtl. El. B.

Tamb.

D. Set

56

Synth.

Synth.

El. Guit.

Synth.

Rot. Org.

Frtl. El. B.

Tamb.

D. Set

59

Synth.

Synth.

El. Guit.

Synth.

Rot. Org.

Frtl. El. B.

Tamb.

D. Set

60

Synth.

Synth.

El. Guit.

Synth.

Rot. Org.

Frtl. El. B.

Tamb.

D. Set

62

64

66

Synth.

Synth.

El. Guit.

Synth.

Rot. Org.

Frtl. El. B.

Tamb.

D. Set

67

Synth.

Synth.

El. Guit.

Synth.

Rot. Org.

Frtl. El. B.

Tamb.

D. Set

69

Synth.

Synth.

El. Guit.

Synth.

Rot. Org.

Frtl. El. B.

Tamb.

D. Set

71

73

75

77

Synth.

Synth.

El. Guit.

Synth.

Rot. Org.

Frtl. El. B.

Tamb.

D. Set

84

Synth. (Bass)

Synth. (Treble)

El. Guit. (Treble)

Synth. (Treble, bracketed)

Rot. Org. (Treble)

Frtl. El. B. (Bass)

Tamb. (Percussion)

D. Set (Percussion)