

♩ = 216

Fretless Electric Bass, GMHOLDON

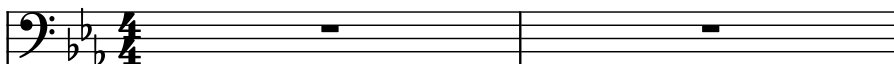

Voice, MELODY

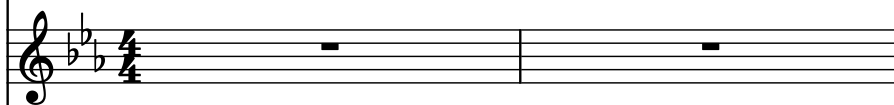

Soprano, BU VOCALS

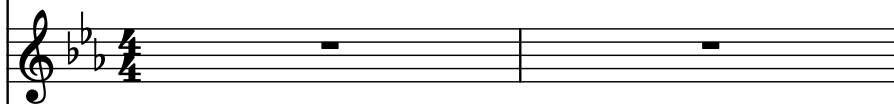

String Synthesizer, SYNTH STR

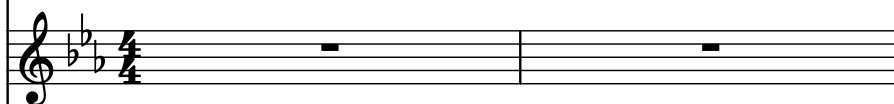

Pad Synthesizer, BOWED GLA

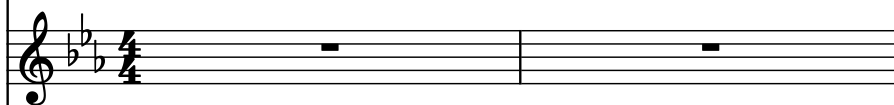

Pad Synthesizer, BOWED GLA

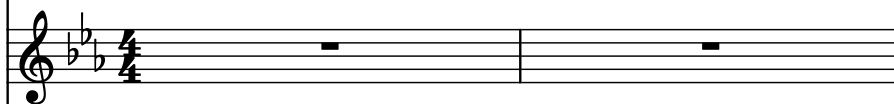

Acoustic Guitar, MUTED GUI

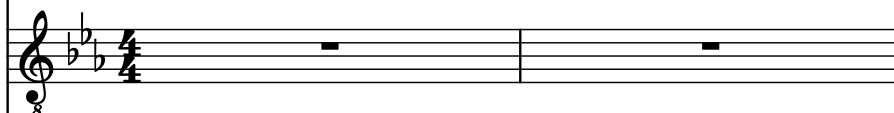

Acoustic Guitar, MELLOW GU

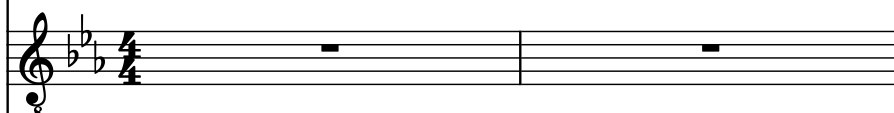

Electric Guitar, DISTORTED

String Synthesizer, SYNTH STR

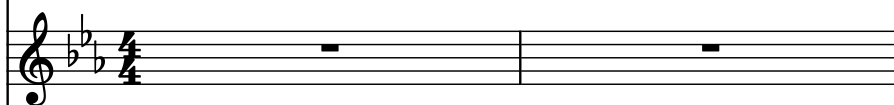

Drumset, DRUMS

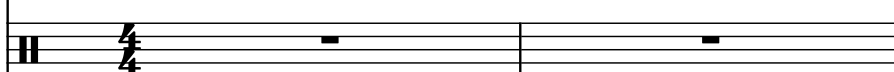

Drumset, Split tra

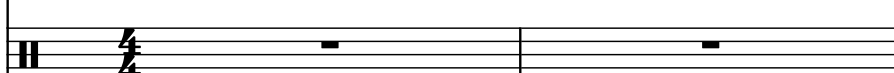

Drumset, Split tra

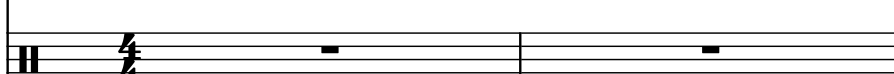

Drumset, Track 1

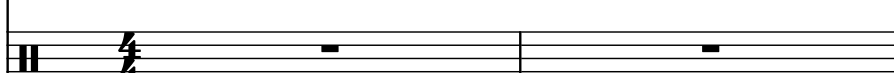

Hi-hat, Split tra

Frtl. El. B.

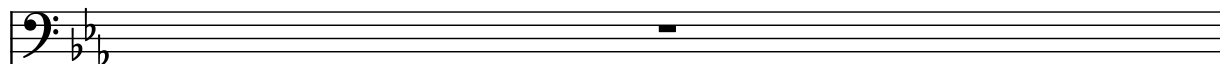

Vo.

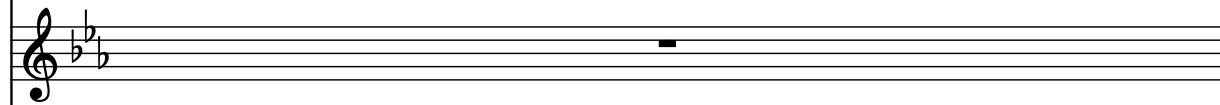

S.

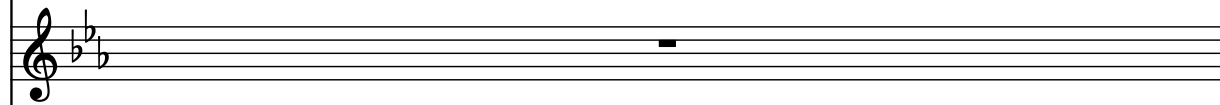

Synth.

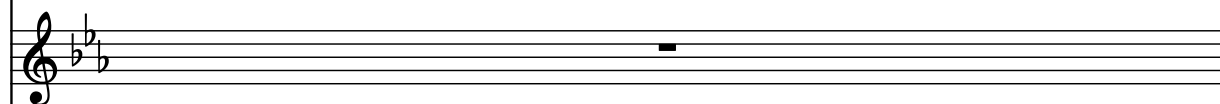

Synth.

Synth.

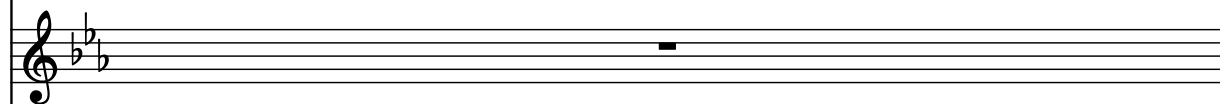

Guit.

Guit.

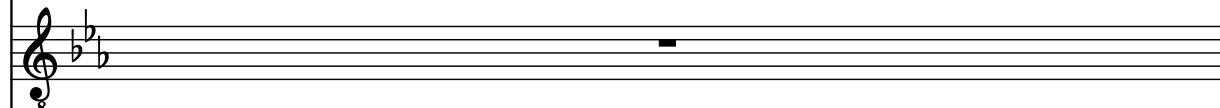

El. Guit.

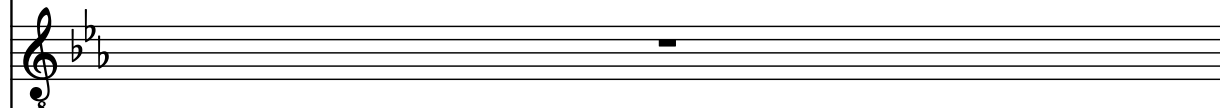

Synth.

D. Set

D. Set

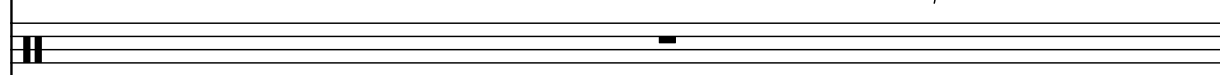

D. Set

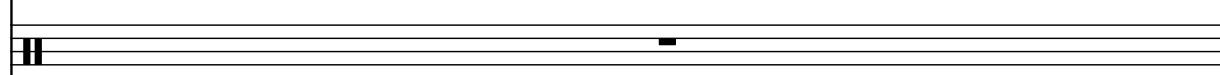

D. Set

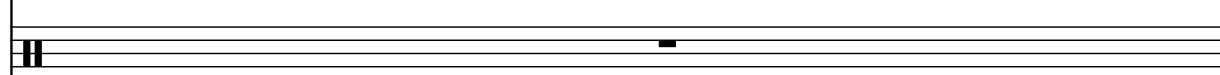

Hi-hat

Pdf downloaded from www.midicities.com

Pdf downloaded from www.midicities.com

Frtrl. El. B.

Vo.

S.

Synth.

Synth.

Synth.

Guit.

Guit.

El. Guit.

Synth.

D. Set

D. Set

D. Set

D. Set

Hi-hat

Red text at the bottom left: Pdf downloaded from www.midcities.com

Frtrl. El. B.

Vo.

S.

Synth.

Synth.

Synth.

Guit.

Guit.

El. Guit.

Synth.

D. Set

D. Set

D. Set

D. Set

Drum

The musical score for page 7 is arranged in a multi-stem format. The instruments and their parts are as follows:

Frtrl. El. B.

Vo.

S.

Synth.

Synth.

Synth.

Guit.

Guit.

El. Guit.

Synth.

D. Set

D. Set

D. Set

D. Set

H-hat

Frtrl. El. B.

Vo.

S.

Synth.

Synth.

Synth.

Guit.

Guit.

El. Guit.

Synth.

D. Set

D. Set

D. Set

D. Set

H-hr

Frtrl. El. B.

Vo.

S.

Synth.

Synth.

Synth.

Guit.

Guit.

El. Guit.

Synth.

D. Set

D. Set

D. Set

D. Set

H-hr

Detailed description of the musical score: The score is for a multi-instrumental piece. It begins with a bass line (Frtrl. El. B.) in the first staff, followed by vocal lines (Vo. and S.) in the next two staves. The synthesizer (Synth.) parts are spread across four staves, with the first Synth. staff featuring a long, sustained note. The guitar (Guit.) parts are in the next three staves, with the first Guit. staff showing a complex, fast-paced melody. The electric guitar (El. Guit.) part is in the next staff. The synthesizer (Synth.) part in the next staff is a simple, sustained note. The drum set (D. Set) parts are in the next four staves, with the first D. Set staff showing a simple, steady rhythm. The final staff is for the H-hr (Harp) part, which features a complex, fast-paced melody. The score is written in a key with two flats and a 4/4 time signature. The page number 10 is at the top left, and 9 is at the top right. A red watermark 'Pdf downloaded from www.midickes.com' is at the bottom left.

Frtrl. El. B.

Vo.

S.

Synth.

Synth.

Synth.

Guit.

Guit.

El. Guit.

Synth.

D. Set

D. Set

D. Set

D. Set

H-hr

12

Frtrl. El. B.

Vo.

S.

Synth.

Synth.

Synth.

Guit.

Guit.

El. Guit.

Synth.

D. Set

D. Set

D. Set

D. Set

Hi-hat

12

Frtrl. El. B.

Vo.

S.

Synth.

Synth.

Synth.

Guit.

Guit.

El. Guit.

Synth.

D. Set

D. Set

D. Set

D. Set

Hi-hat

- S.:** Soprano line with a whole rest.
- Synth. (1st):** Synth line with a sustained chord in the key of B-flat major.
- Synth. (2nd):** Synth line with a sustained chord in the key of B-flat major.
- Synth. (3rd):** Synth line with a sustained chord in the key of B-flat major.
- Guit. (2nd):** Guitar line with a whole rest.
- El. Guit.:** Electric guitar line with a whole rest.
- Synth. (4th):** Synth line with a sustained chord in the key of B-flat major.
- D. Set (1st):** Drum set line with a whole rest.
- D. Set (3rd):** Drum set line with a whole rest.

14

Frtrl. El. B.

Vo.

S.

Synth.

Synth.

Synth.

Guit.

Guit.

El. Guit.

Synth.

D. Set

D. Set

D. Set

D. Set

Hi-hat

Frtrl. El. B.

Vo.

S.

Synth.

Synth.

Synth.

Guit.

Guit.

El. Guit.

Synth.

D. Set

D. Set

D. Set

D. Set

Hi-hat

Frtrl. El. B.

Vo.

S.

Synth.

Synth.

Synth.

Guit.

Guit.

El. Guit.

Synth.

D. Set

D. Set

D. Set

D. Set

H-hr

16

Frtl. El. B.

Vo.

S.

Synth.

Synth.

Synth.

Guit.

Guit.

El. Guit.

Synth.

D. Set

D. Set

D. Set

D. Set

Hi-hat

15

16

Frtl. El. B.

Vo.

S.

Synth.

Synth.

Synth.

Guit.

Guit.

El. Guit.

Synth.

D. Set

D. Set

D. Set

D. Set

Hi-hat

Frtrl. El. B.

Vo.

S.

Synth.

Synth.

Synth.

Guit.

Guit.

El. Guit.

Synth.

D. Set

D. Set

D. Set

D. Set

H-hr

18

Frtrl. El. B.

Vo.

S.

Synth.

Synth.

Synth.

Guit.

Guit.

El. Guit.

Synth.

D. Set

D. Set

D. Set

D. Set

H-hr

Frtrl. El. B.

Vo.

S.

Synth.

Synth.

Synth.

Guit.

Guit.

El. Guit.

Synth.

D. Set

D. Set

D. Set

D. Set

H-hr

Frtl. El. B.

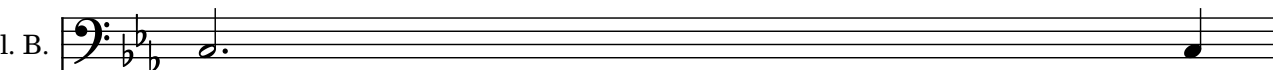

Vo.

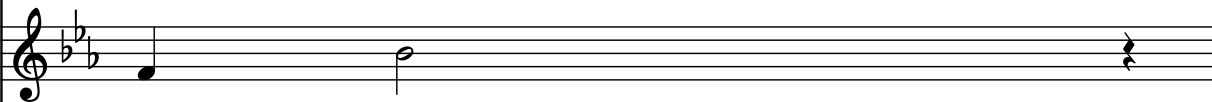

S.

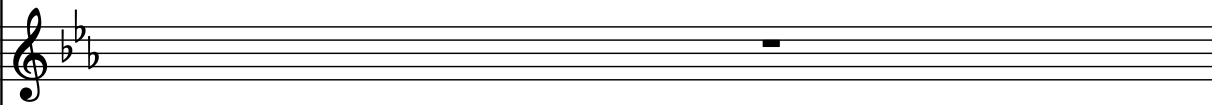

Synth.

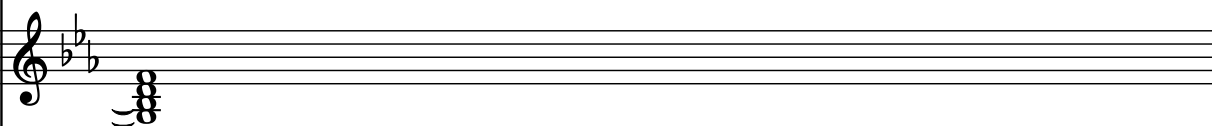

Synth.

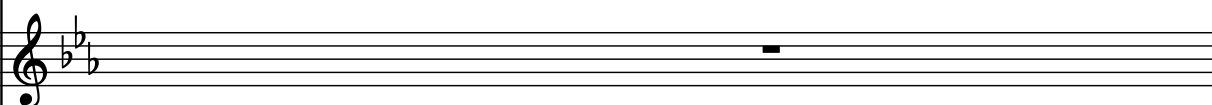

Synth.

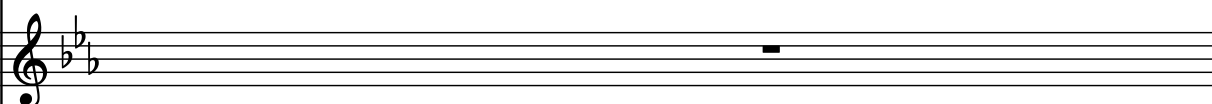

Guit.

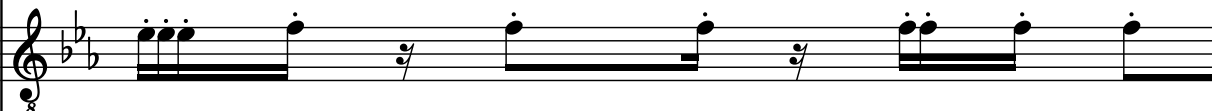

Guit.

El. Guit.

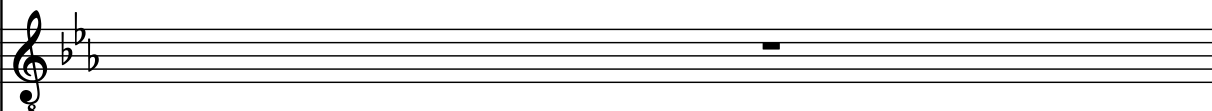

Synth.

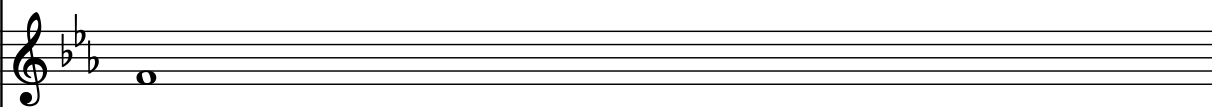

D. Set

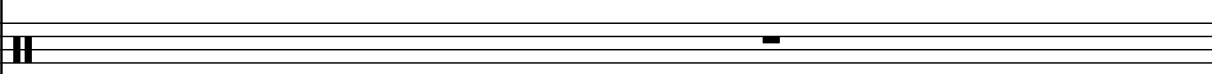

D. Set

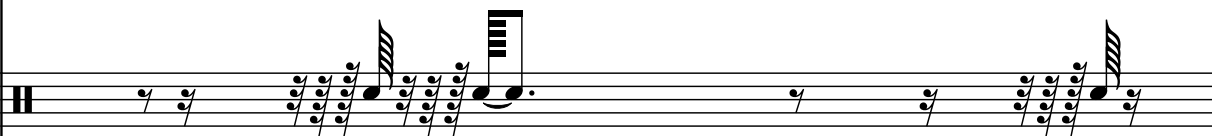

D. Set

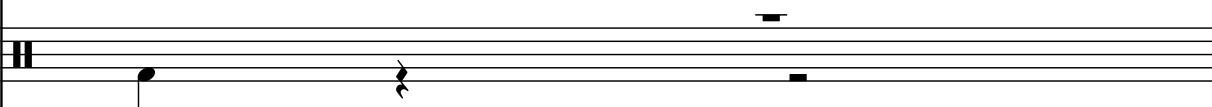

D. Set

H. Set

20

Frtrl. El. B.

Vo.

S.

Synth.

Synth.

Synth.

Guit.

Guit.

El. Guit.

Synth.

D. Set

D. Set

D. Set

D. Set

H-hat

20

Frtrl. El. B.

Vo.

S.

Synth.

Synth.

Synth.

Guit.

Guit.

El. Guit.

Synth.

D. Set

D. Set

D. Set

D. Set

Hi-hat

22

Frtrl. El. B.

Vo.

S.

Synth.

Synth.

Synth.

Guit.

Guit.

El. Guit.

Synth.

D. Set

D. Set

D. Set

D. Set

H-hr

Frtrl. El. B.

Vo.

S.

Synth.

Synth.

Synth.

Guit.

Guit.

El. Guit.

Synth.

D. Set

D. Set

D. Set

D. Set

H-hat

24

Fr. El. B.

Vo.

S.

Synth.

Synth.

Synth.

Guit.

Guit.

El. Guit.

Synth.

D. Set

D. Set

D. Set

D. Set

Hi-hat

Frtl. El. B.

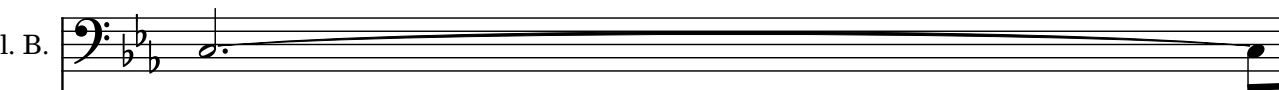

Vo.

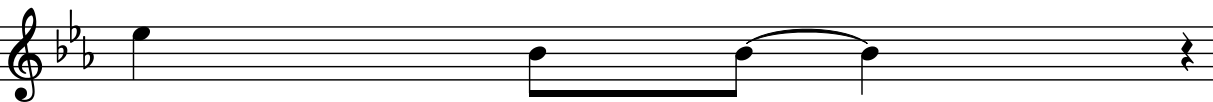

S.

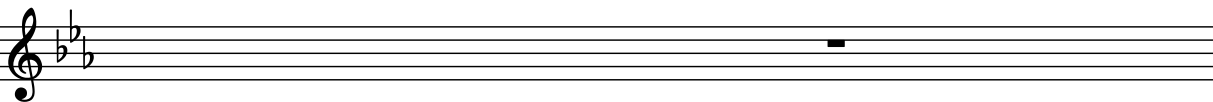

Synth.

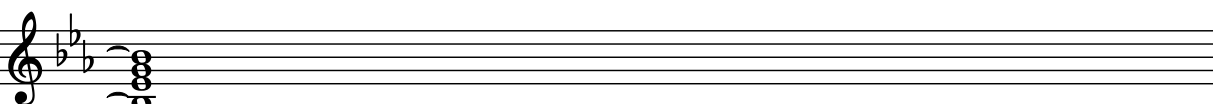

Synth.

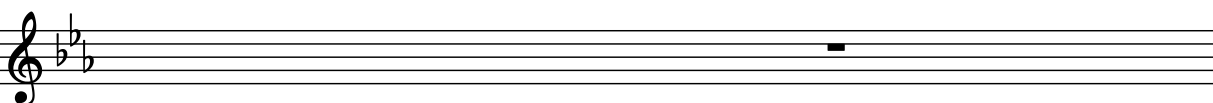

Synth.

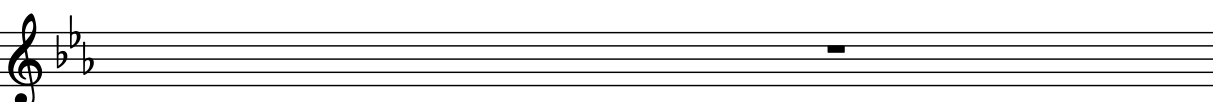

Guit.

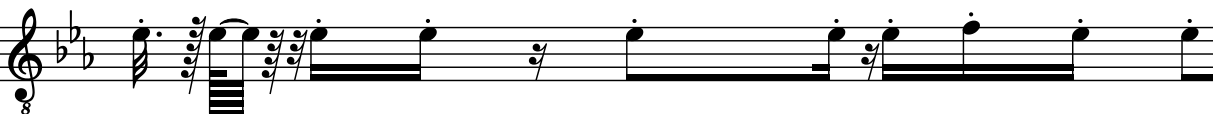

Guit.

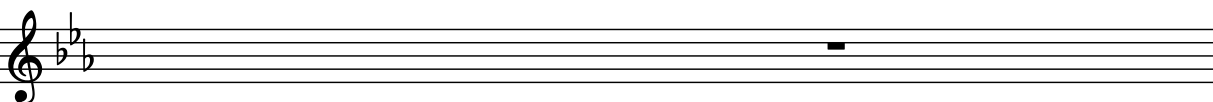

El. Guit.

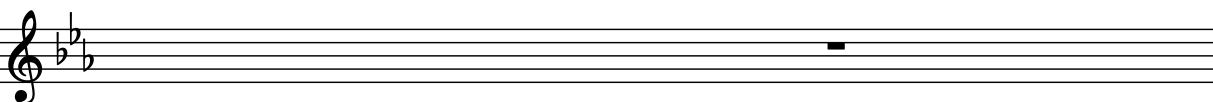

Synth.

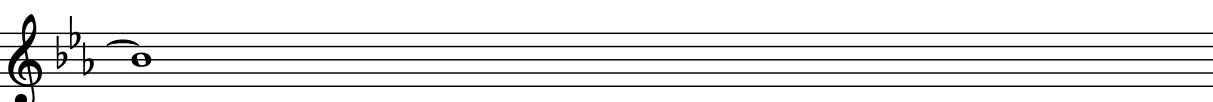

D. Set

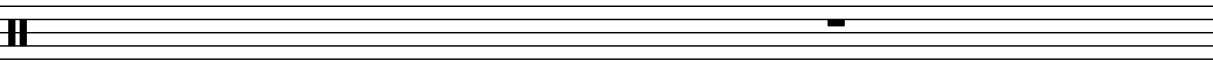

D. Set

D. Set

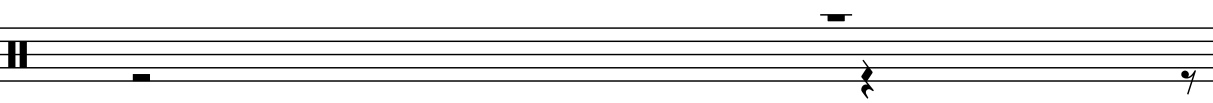

D. Set

Hi-hat

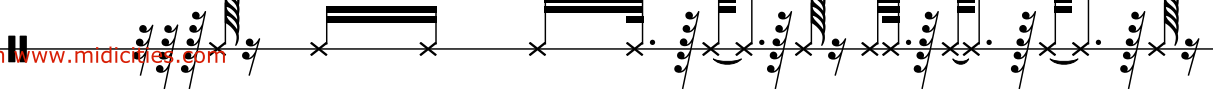

Frtrl. El. B.

Vo.

S.

Synth.

Synth.

Synth.

Guit.

Guit.

El. Guit.

Synth.

D. Set

D. Set

D. Set

D. Set

H-hr

- S.:** Soprano line, mostly silent with a few notes.
- El. Guit.:** Electric guitar line, mostly silent.

Hi-hat 

Fr. El. B.

Vo.

S.

Synth.

Synth.

Synth.

Guit.

Guit.

El. Guit.

Synth.

D. Set

D. Set

D. Set

D. Set

H-hr

Fr. El. B.

Vo.

S.

Synth.

Synth.

Synth.

Guit.

Guit.

El. Guit.

Synth.

D. Set

D. Set

D. Set

D. Set

H-hr

Fr. El. B.

Vo.

S.

Synth.

Synth.

Synth.

Guit.

Guit.

El. Guit.

Synth.

D. Set

D. Set

D. Set

D. Set

H-hr

30

Fr. El. B.

Vo.

S.

Synth.

Synth.

Synth.

Guit.

Guit.

El. Guit.

Synth.

D. Set

D. Set

D. Set

D. Set

H-hr

Fr. El. B.

Vo.

S.

Synth.

Synth.

Synth.

Guit.

Guit.

El. Guit.

Synth.

D. Set

D. Set

D. Set

D. Set

H-hr

Frtrl. El. B.

Vo.

S.

Synth.

Synth.

Synth.

Guit.

Guit.

El. Guit.

Synth.

D. Set

D. Set

D. Set

D. Set

H-hat

Frtrl. El. B.

Vo.

S.

Synth.

Synth.

Synth.

Guit.

Guit.

El. Guit.

Synth.

D. Set

D. Set

D. Set

D. Set

H-hr

Frtrl. El. B.

Vo.

S.

Synth.

Synth.

Synth.

Guit.

Guit.

El. Guit.

Synth.

D. Set

D. Set

D. Set

D. Set

H-hr

34

Frtrl. El. B.

Vo.

S.

Synth.

Synth.

Synth.

Guit.

Guit.

El. Guit.

Synth.

D. Set

D. Set

D. Set

D. Set

Hi-hat

Frtrl. El. B.

Vo.

S.

Synth.

Synth.

Synth.

Guit.

Guit.

El. Guit.

Synth.

D. Set

D. Set

D. Set

D. Set

H-hr

Frtrl. El. B.

Vo.

S.

Synth.

Synth.

Synth.

Guit.

Guit.

El. Guit.

Synth.

D. Set

D. Set

D. Set

D. Set

H-hat

36

Frtrl. El. B.

Vo.

S.

Synth.

Synth.

Synth.

Guit.

Guit.

El. Guit.

Synth.

D. Set

D. Set

D. Set

D. Set

H-hr

This musical score for page 37 includes the following parts:

- Frtrl. El. B.**: Bass line starting with a long note, followed by a melodic phrase.
- Vo.**: Vocal line with a single note and a rest.
- S.**: Soprano line with a single note and a rest.
- Synth.**: Two synth parts. The first is a sustained chord with a tremolo effect. The second is a sustained note.
- Guit.**: Two guitar parts. The first features a rhythmic pattern of eighth notes. The second is a sustained note.
- El. Guit.**: Electric guitar part with a sustained note.
- Synth.**: Synth part with a sustained note.
- D. Set**: Four drum set parts. The first is a sustained note. The second features a complex rhythmic pattern. The third is a sustained note. The fourth features a complex rhythmic pattern.
- H-hr**: Hi-hat part with a complex rhythmic pattern.

38

Frtrl. El. B.

Vo.

S.

Synth.

Synth.

Synth.

Guit.

Guit.

El. Guit.

Synth.

D. Set

D. Set

D. Set

D. Set

H-hr

The musical score for page 38 is arranged in a multi-stem format. The instruments and their parts are as follows:

- Frtrl. El. B. (Fretless Electric Bass):** Starts with a long, sustained note in the low register, followed by a short, sharp attack.
- Synth. (Synthesizer):** The first instance plays a cluster of notes in the lower register. The other two instances are silent.
- Synth. (Synthesizer):** Plays a single, sustained note in the lower register.
- D. Set (Drum Set):** The first instance plays a single drum hit. The other three instances play more complex rhythmic patterns, including snare and kick drum combinations.

Frtrl. El. B.

Vo.

S.

Synth.

Synth.

Synth.

Guit.

Guit.

El. Guit.

Synth.

D. Set

D. Set

D. Set

D. Set

Hi-hat

40

Frtl. El. B.

Vo.

S.

Synth.

Synth.

Synth.

Guit.

Guit.

El. Guit.

Synth.

D. Set

D. Set

D. Set

D. Set

Hi-hat

Frtrl. El. B.

Vo.

S.

Synth.

Synth.

Synth.

Guit.

Guit.

El. Guit.

Synth.

D. Set

D. Set

D. Set

D. Set

H-hr

Frtrl. El. B.

Vo.

S.

Synth.

Synth.

Synth.

Guit.

Guit.

El. Guit.

Synth.

D. Set

D. Set

D. Set

D. Set

Hi-hat

Frtl. El. B.

Vo.

S.

Synth.

Synth.

Synth.

Guit.

Guit.

El. Guit.

Synth.

D. Set

D. Set

D. Set

D. Set

Hi-hat

The musical score for page 43 is arranged in a multi-stem format. The instruments and their parts are as follows:

- Frtl. El. B.**: Bass line starting with a half note, followed by a whole note.
- Vo.**: Vocal line with a half note, followed by a whole note.
- S.**: Vocal line with a half note, followed by a whole note.
- Synth.**: Synthesizer line with a half note, followed by a whole note.
- Synth.**: Synthesizer line with a half note, followed by a whole note.
- Synth.**: Synthesizer line with a half note, followed by a whole note.
- Guit.**: Electric guitar line with a half note, followed by a whole note.
- Guit.**: Electric guitar line with a half note, followed by a whole note.
- El. Guit.**: Electric guitar line with a half note, followed by a whole note.
- Synth.**: Synthesizer line with a half note, followed by a whole note.
- D. Set**: Drum set line with a half note, followed by a whole note.
- D. Set**: Drum set line with a half note, followed by a whole note.
- D. Set**: Drum set line with a half note, followed by a whole note.
- D. Set**: Drum set line with a half note, followed by a whole note.
- Hi-hat**: Hi-hat line with a half note, followed by a whole note.

Frtrl. El. B.

Vo.

S.

Synth.

Synth.

Synth.

Guit.

Guit.

El. Guit.

Synth.

D. Set

D. Set

D. Set

D. Set

Hi-hat

- Vo. (Vocals):** A whole rest.
- S. (Soprano):** A whole rest.
- Synth. (Synthesizer):** A whole rest.
- Synth. (Synthesizer):** A whole rest.
- Guit. (Guitar):** A whole rest.
- Guit. (Guitar):** A whole rest.
- El. Guit. (Electric Guitar):** A complex melodic line with many sixteenth and thirty-second notes, starting with a double bar line and a repeat sign.
- Synth. (Synthesizer):** A whole rest.
- D. Set (Drum Set):** A whole rest.
- D. Set (Drum Set):** A complex rhythmic pattern with many sixteenth and thirty-second notes, starting with a double bar line and a repeat sign.
- D. Set (Drum Set):** A whole rest.
- D. Set (Drum Set):** A complex rhythmic pattern with many sixteenth and thirty-second notes, starting with a double bar line and a repeat sign.
- Hi-hat:** A complex rhythmic pattern with many sixteenth and thirty-second notes, starting with a double bar line and a repeat sign.

Fr. El. B.

Vo.

S.

Synth.

Synth.

Synth.

Guit.

Guit.

El. Guit.

Synth.

D. Set

D. Set

D. Set

D. Set

H-ha

Frtrl. El. B.

Vo.

S.

Synth.

Synth.

Synth.

Guit.

Guit.

El. Guit.

Synth.

D. Set

D. Set

D. Set

D. Set

H-hat

- Vo.:** A whole rest.
- S.:** A whole rest.
- Synth. (second):** A whole rest.
- Synth. (third):** A whole rest.
- Guit. (first):** A whole rest.
- Guit. (second):** A whole rest.
- D. Set (first):** A whole rest.
- D. Set (third):** A whole rest.

Frtrl. El. B.

Vo.

S.

Synth.

Synth.

Synth.

Guit.

Guit.

El. Guit.

Synth.

D. Set

D. Set

D. Set

D. Set

H-hr

Frtil. El. B.

Vo.

S.

Synth.

Synth.

Synth.

Guit.

Guit.

El. Guit.

Synth.

D. Set

D. Set

D. Set

D. Set

Hi-hat

Frtrl. El. B.

Vo.

S.

Synth.

Synth.

Synth.

Guit.

Guit.

El. Guit.

Synth.

D. Set

D. Set

D. Set

D. Set

H-hr

50

Frtrl. El. B.

Vo.

S.

Synth.

Synth.

Synth.

Guit.

Guit.

El. Guit.

Synth.

D. Set

D. Set

D. Set

D. Set

Hi-hat

Frtrl. El. B.

Vo.

S.

Synth.

Synth.

Synth.

Guit.

Guit.

El. Guit.

Synth.

D. Set

D. Set

D. Set

D. Set

H-hr

52

Frtrl. El. B.

Vo.

S.

Synth.

Synth.

Synth.

Guit.

Guit.

El. Guit.

Synth.

D. Set

D. Set

D. Set

D. Set

H-hr

Fr. El. B.

Vo.

S.

Synth.

Synth.

Synth.

Guit.

Guit.

El. Guit.

Synth.

D. Set

D. Set

D. Set

D. Set

H-hr

54

Frtrl. El. B.

Vo.

S.

Synth.

Synth.

Synth.

Guit.

Guit.

El. Guit.

Synth.

D. Set

D. Set

D. Set

D. Set

H-hr

Frtl. El. B.

Vo.

S.

Synth.

Synth.

Synth.

Guit.

Guit.

El. Guit.

Synth.

D. Set

D. Set

D. Set

D. Set

Hi-hat

56

Fr. l. El. B.

Vo.

S.

Synth.

Synth.

Synth.

Guit.

Guit.

El. Guit.

Synth.

D. Set

D. Set

D. Set

D. Set

H-hr

Frtrl. El. B.

Vo.

S.

Synth.

Synth.

Synth.

Guit.

Guit.

El. Guit.

Synth.

D. Set

D. Set

D. Set

D. Set

H-hr

58

Frtrl. El. B.

Vo.

S.

Synth.

Synth.

Synth.

Guit.

Guit.

El. Guit.

Synth.

D. Set

D. Set

D. Set

D. Set

H-hat

Frtrl. El. B.

Vo.

S.

Synth.

Synth.

Synth.

Guit.

Guit.

El. Guit.

Synth.

D. Set

D. Set

D. Set

D. Set

Hi-hat

60

Frtrl. El. B.

Vo.

S.

Synth.

Synth.

Synth.

Guit.

Guit.

El. Guit.

Synth.

D. Set

D. Set

D. Set

D. Set

Hr-nat

Frtrl. El. B.

Vo.

S.

Synth.

Synth.

Synth.

Guit.

Guit.

El. Guit.

Synth.

D. Set

D. Set

D. Set

D. Set

Hr-nat

Frtrl. El. B.

Vo.

S.

Synth.

Synth.

Synth.

Guit.

Guit.

El. Guit.

Synth.

D. Set

D. Set

D. Set

D. Set

Hr-nat

62

Frtrl. El. B.

Vo.

S.

Synth.

Synth.

Synth.

Guit.

Guit.

El. Guit.

Synth.

D. Set

D. Set

D. Set

D. Set

Hi-hat

62

Frtrl. El. B.

Vo.

S.

Synth.

Synth.

Synth.

Guit.

Guit.

El. Guit.

Synth.

D. Set

D. Set

D. Set

D. Set

Hi-hat

64

Frtl. El. B.

Vo.

S.

Synth.

Synth.

Synth.

Guit.

Guit.

El. Guit.

Synth.

D. Set

D. Set

D. Set

D. Set

H-hat

Fr. El. B.

Vo.

S.

Synth.

Synth.

Synth.

Guit.

Guit.

El. Guit.

Synth.

D. Set

D. Set

D. Set

D. Set

Hi-hat

The musical score for page 65 is arranged in a multi-stem format. The instruments and their parts are as follows:

- S. (Soprano):** Similar to the vocal part, starting with a single note and then holding a whole rest.
- El. Guit. (Electric Guitar):** Silent throughout the page.
- Hi-hat:** Plays a complex rhythmic pattern throughout the page, featuring many sixteenth and thirty-second notes.

Frtrl. El. B.

Vo.

S.

Synth.

Synth.

Synth.

Guit.

Guit.

El. Guit.

Synth.

D. Set

D. Set

D. Set

D. Set

Hi-hat

Frtrl. El. B.

Vo.

S.

Synth.

Synth.

Synth.

Guit.

Guit.

El. Guit.

Synth.

D. Set

D. Set

D. Set

D. Set

Hi-hat

68

Frtrl. El. B.

Vo.

S.

Synth.

Synth.

Synth.

Guit.

Guit.

El. Guit.

Synth.

D. Set

D. Set

D. Set

D. Set

Drum

Frtrl. El. B.

Vo.

S.

Synth.

Synth.

Synth.

Guit.

Guit.

El. Guit.

Synth.

D. Set

D. Set

D. Set

D. Set

Hr-nat

70

Frtl. El. B.

Vo.

S.

Synth.

Synth.

Synth.

Guit.

Guit.

El. Guit.

Synth.

D. Set

D. Set

D. Set

D. Set

Hr-nat

Fr. El. B.

Vo.

S.

Synth.

Synth.

Synth.

Guit.

Guit.

El. Guit.

Synth.

D. Set

D. Set

D. Set

D. Set

Hi-hat

The musical score for page 71 is arranged in a multi-stem format. The instruments and their parts are as follows:

- Vo. (Vocals):** Remains silent throughout the piece.
- S. (Soprano):** Remains silent throughout the piece.
- El. Guit. (Electric Guitar):** Remains silent throughout the piece.
- Hi-hat:** Plays a complex, multi-layered rhythmic pattern that spans the entire duration of the piece.

Frtrl. El. B.

Vo.

S.

Synth.

Synth.

Synth.

Guit.

Guit.

El. Guit.

Synth.

D. Set

D. Set

D. Set

D. Set

Drum

Frtrl. El. B.

Vo.

S.

Synth.

Synth.

Synth.

Guit.

Guit.

El. Guit.

Synth.

D. Set

D. Set

D. Set

D. Set

Hi-hat

74

Frtil. El. B.

Vo.

S.

Synth.

Synth.

Synth.

Guit.

Guit.

El. Guit.

Synth.

D. Set

D. Set

D. Set

D. Set

Hi-hat

Frtrl. El. B.

Vo.

S.

Synth.

Synth.

Synth.

Guit.

Guit.

El. Guit.

Synth.

D. Set

D. Set

D. Set

D. Set

Hi-hat

This musical score for page 75 includes the following parts:

- S.:** Soprano line with a whole rest.
- Synth. (1st):** Synth line with a whole rest.
- Synth. (2nd):** Synth line with a whole rest.
- Synth. (3rd):** Synth line with a whole rest.
- Guit. (2nd):** Guitar line with a whole rest.
- El. Guit.:** Electric guitar line with a whole rest.
- Synth. (4th):** Synth line with a whole rest.
- D. Set (1st):** Drum set line with a whole rest.
- D. Set (2nd):** Drum set line with a rhythmic pattern.
- D. Set (3rd):** Drum set line with a whole rest.
- D. Set (4th):** Drum set line with a rhythmic pattern.
- Hi-hat:** Hi-hat line with a rhythmic pattern.

76

Frtrl. El. B.

Vo.

S.

Synth.

Synth.

Synth.

Guit.

Guit.

El. Guit.

Synth.

D. Set

D. Set

D. Set

D. Set

H-hr

Frtrl. El. B.

Vo.

S.

Synth.

Synth.

Synth.

Guit.

Guit.

El. Guit.

Synth.

D. Set

D. Set

D. Set

D. Set

H-hr

Frtrl. El. B.

Vo.

S.

Synth.

Synth.

Synth.

Guit.

Guit.

El. Guit.

Synth.

D. Set

D. Set

D. Set

D. Set

H-hat

Fr. El. B.

Vo.

S.

Synth.

Synth.

Synth.

Guit.

Guit.

El. Guit.

Synth.

D. Set

D. Set

D. Set

D. Set

H. hat

80

Frtrl. El. B.

Vo.

S.

Synth.

Synth.

Synth.

Guit.

Guit.

El. Guit.

Synth.

D. Set

D. Set

D. Set

D. Set

H-hr

Frtrl. El. B.

Vo.

S.

Synth.

Synth.

Synth.

Guit.

Guit.

El. Guit.

Synth.

D. Set

D. Set

D. Set

D. Set

H-hr

82

Fr. l. El. B.

Vo.

S.

Synth.

Synth.

Synth.

Guit.

Guit.

El. Guit.

Synth.

D. Set

D. Set

D. Set

D. Set

H. hat

Frtrl. El. B.

Vo.

S.

Synth.

Synth.

Synth.

Guit.

Guit.

El. Guit.

Synth.

D. Set

D. Set

D. Set

D. Set

H-hr

Hi-hat 

Frtrl. El. B.

Vo.

S.

Synth.

Synth.

Synth.

Guit.

Guit.

El. Guit.

Synth.

D. Set

D. Set

D. Set

D. Set

H-hr

86

Frtrl. El. B.

Vo.

S.

Synth.

Synth.

Synth.

Guit.

Guit.

El. Guit.

Synth.

D. Set

D. Set

D. Set

D. Set

H-hr

Frtrl. El. B.

Vo.

S.

Synth.

Synth.

Synth.

Guit.

Guit.

El. Guit.

Synth.

D. Set

D. Set

D. Set

D. Set

Hi-hat

88

Frtrl. El. B.

Vo.

S.

Synth.

Synth.

Synth.

Guit.

Guit.

El. Guit.

Synth.

D. Set

D. Set

D. Set

D. Set

H-hat

Fr. El. B.

Vo.

S.

Synth.

Synth.

Synth.

Guit.

Guit.

El. Guit.

Synth.

D. Set

D. Set

D. Set

D. Set

H-hat

- Vo.:** Vocal line with rests and a melodic phrase.
- S.:** Soprano line with rests and a melodic phrase.
- Synth. (1):** Synth line with a sustained chord.
- Synth. (2):** Synth line with a sustained chord.
- Synth. (3):** Synth line with a sustained chord.
- Guit. (1):** Guitar line with a rhythmic pattern.
- Guit. (2):** Guitar line with a sustained chord.
- El. Guit.:** Electric guitar line with a sustained chord.
- Synth. (4):** Synth line with a sustained chord.
- D. Set (1):** Drum set line with a sustained chord.
- D. Set (2):** Drum set line with a rhythmic pattern.
- D. Set (3):** Drum set line with a sustained chord.
- D. Set (4):** Drum set line with a rhythmic pattern.
- H-hat:** Hi-hat line with a rhythmic pattern.

90

Frtl. El. B.

Vo.

S.

Synth.

Synth.

Synth.

Guit.

Guit.

El. Guit.

Synth.

D. Set

D. Set

D. Set

D. Set

Hi-hat

Frtrl. El. B.

Vo.

S.

Synth.

Synth.

Synth.

Guit.

Guit.

El. Guit.

Synth.

D. Set

D. Set

D. Set

D. Set

H-hat

92

Frtrl. El. B.

Vo.

S.

Synth.

Synth.

Synth.

Guit.

Guit.

El. Guit.

Synth.

D. Set

D. Set

D. Set

D. Set

H-hr

93

Frtl. El. B.

Vo.

S.

Synth.

Synth.

Synth.

Guit.

Guit.

El. Guit.

Synth.

D. Set

D. Set

D. Set

D. Set

H-hat

93 94 95 96

Frtrl. El. B.

Vo.

S.

Synth.

Synth.

Synth.

Guit.

Guit.

El. Guit.

Synth.

D. Set

D. Set

D. Set

D. Set

Hi-hat

95

Frtl. El. B.

Vo.

S.

Synth.

Synth.

Synth.

Guit.

Guit.

El. Guit.

Synth.

D. Set

D. Set

D. Set

D. Set

H-hat

96

Frtrl. El. B.

Vo.

S.

Synth.

Synth.

Synth.

Guit.

Guit.

El. Guit.

Synth.

D. Set

D. Set

D. Set

D. Set

Drum

Frtrl. El. B.

Vo.

S.

Synth.

Synth.

Synth.

Guit.

Guit.

El. Guit.

Synth.

D. Set

D. Set

D. Set

D. Set

H-hr

98

Frtrl. El. B.

Vo.

S.

Synth.

Synth.

Synth.

Guit.

Guit.

El. Guit.

Synth.

D. Set

D. Set

D. Set

D. Set

H-h

Frtrl. El. B.

Vo.

S.

Synth.

Synth.

Synth.

Guit.

Guit.

El. Guit.

Synth.

D. Set

D. Set

D. Set

D. Set

H-hr

100

Frtrl. El. B.

Vo.

S.

Synth.

Synth.

Synth.

Guit.

Guit.

El. Guit.

Synth.

D. Set

D. Set

D. Set

D. Set

H-hr

100 101 102 103 104

Frtrl. El. B.

Vo.

S.

Synth.

Synth.

Synth.

Guit.

Guit.

El. Guit.

Synth.

D. Set

D. Set

D. Set

D. Set

Hi-hat

Frtrl. El. B.

Vo.

S.

Synth.

Synth.

Synth.

Guit.

Guit.

El. Guit.

Synth.

D. Set

D. Set

D. Set

D. Set

Hi-hat