

♩ = 104

3

4

5

6

7

3

3

2

8

9

10

11

12

14

16

17

18

20

21

22

23

24

25

26

28

31

33

5

3

5

34

35

36

37

39

43

45

46

47

48

49

50

51

52

53

54

56

58

59

60

62

64

65

66

68

70

71

72

73

75

76

77

78

80

82

84

86

88

90

93

95

97

99

101

103

105

108

111

113

115

117

119

122

125

126

5

5

127

5

128

129

130

132

133

134

136

138

139

9

3

3

3

140

3

5

19

142

144

145

146

147

148

149

150

153

155

156

157

158

159

160

161

162

163

165

166

167

168

169

170

171

172

173

[illegible]

178

184

187

189

191

193

195

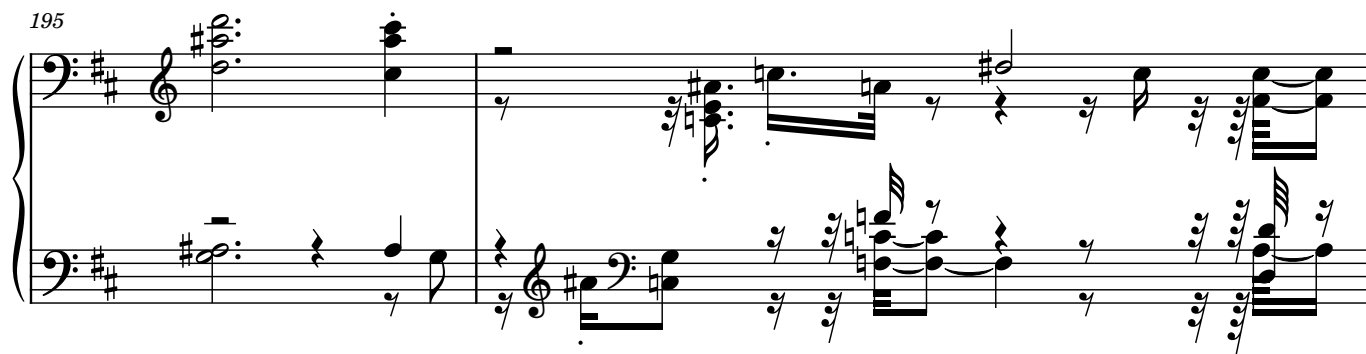

197

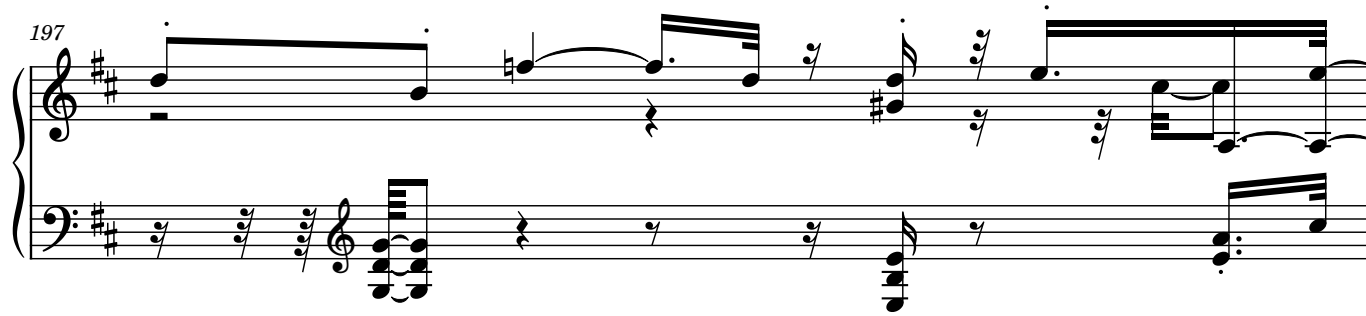

198

199

200

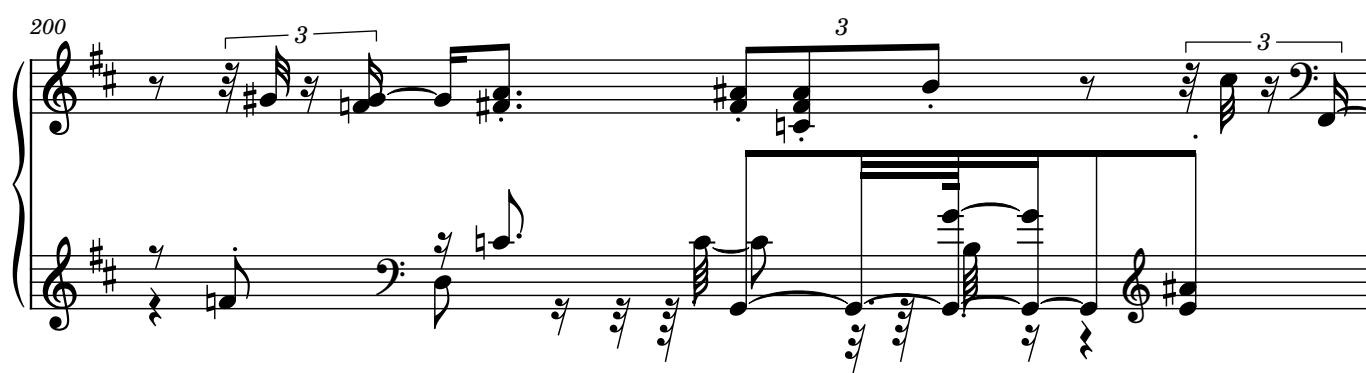

201

202

204

205

207

209

210

212

219

221

222

223

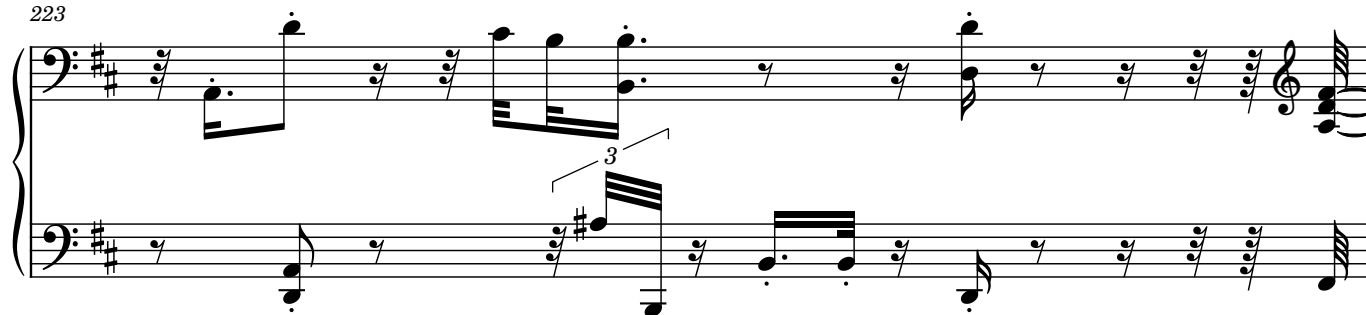

224

225

226

227

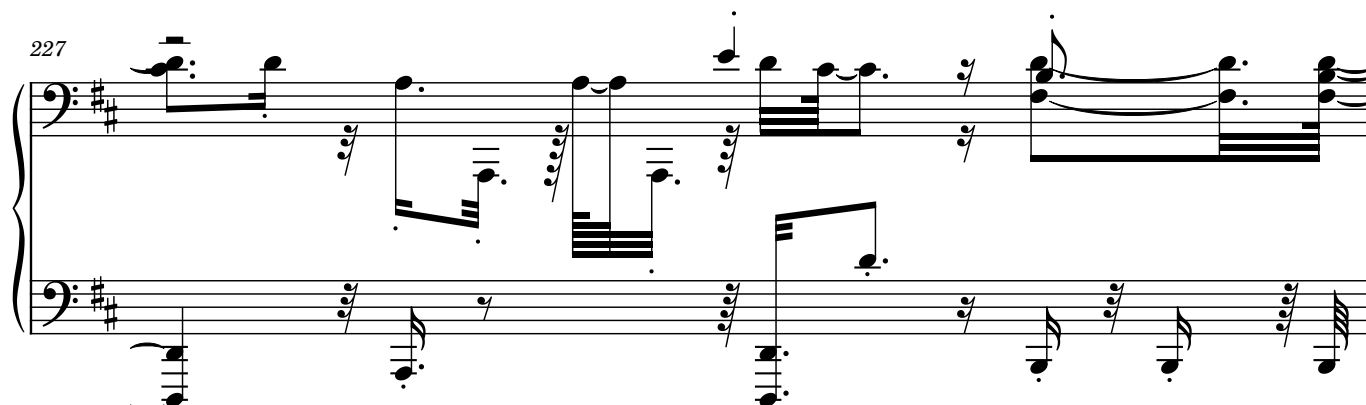

228

229

230

231

232

233

235

236

237

239

241

242

243

244

247

248

250

251

253

254

255

256

257

35

258

260

262

264
