

♩ = 80

Effect Synthesizer, Melody

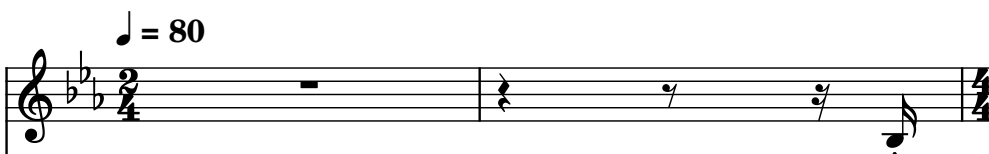

Fretless Electric Bass, Bass

Electric Guitar, Clean Guit

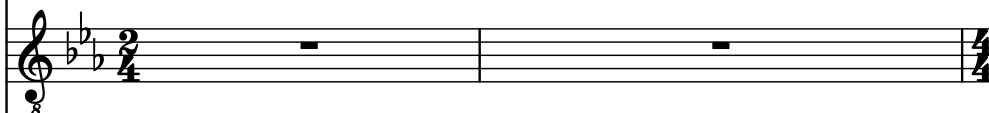

Electric Guitar, Lead Guita

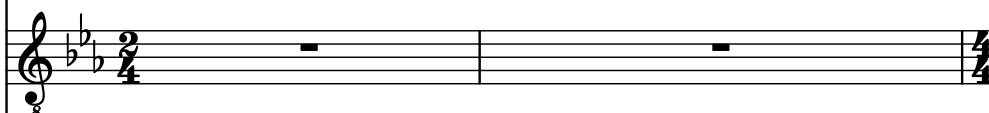

Electric Guitar, Fuzz Guita

Rotary Organ, Hammond

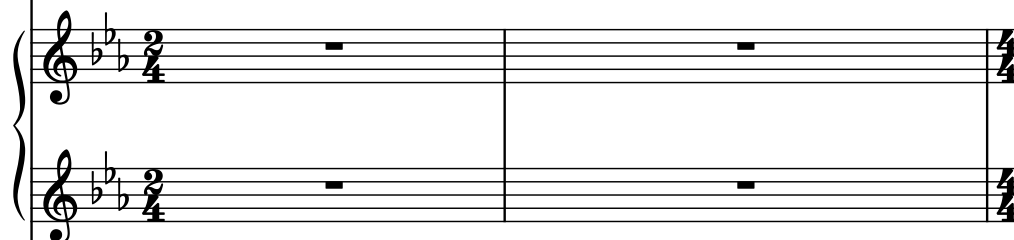

Alto, Choir

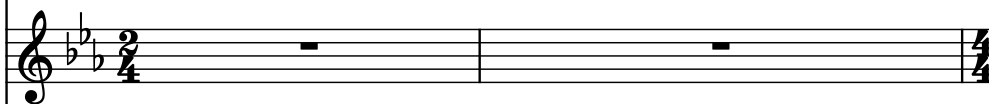

Piano, Piano

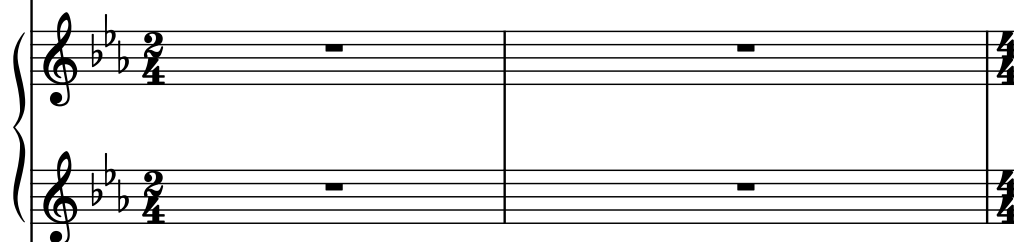

Violins, strings

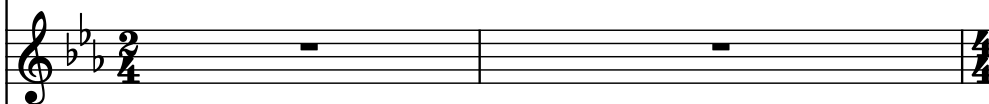

Drumset, Drums

Organ, Church org. 1

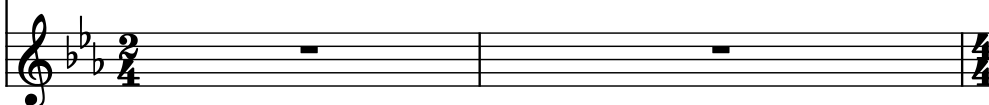

3

Synth.

Frtl. El. B.

El. Guit.

El. Guit.

El. Guit.

Rot. Org.

A.

Pno.

Vlns.

D. Set

Org.

4

Synth.

Frtrl. El. B.

El. Guit.

El. Guit.

El. Guit.

Rot. Org.

A.

Pno.

Vlns.

D. Set

Org.

6 $\text{♩} = 107$ $\text{♩} = 118$ $\text{♩} = 80$

Synth.

Frtl. El. B.

El. Guit.

El. Guit.

El. Guit.

Rot. Org.

A.

Pno.

Vlns.

D. Set

Org.

8

Synth.

Frtl. El. B.

El. Guit.

El. Guit.

El. Guit.

Rot. Org.

A.

Pno.

Vlns.

D. Set

Org.

10 $\text{♩} = 107$

Synth.

Frtl. El. B.

El. Guit.

El. Guit.

El. Guit.

Rot. Org.

A.

Pno.

Vlms.

D. Set

Org.

12 $\text{♩} = 74$

Synth.

Frtl. El. B.

El. Guit.

El. Guit.

El. Guit.

Rot. Org.

A.

Pno.

Vlns.

D. Set

Org.

14

Synth.

Frtl. El. B.

El. Guit.

El. Guit.

El. Guit.

Rot. Org.

A.

Pno.

Vlns.

D. Set

Org.

8

16

- Synth.**: Rests in both measures.
- Frtl. El. B.**: Bass line with eighth and sixteenth notes, including ties and slurs.
- El. Guit.**: Rests in both measures.
- El. Guit.**: Treble line with a dotted half note in measure 16 and a half note in measure 17.
- El. Guit.**: Bass line with eighth and sixteenth notes, including ties and slurs.
- Rot. Org.**: Two staves, both with rests in both measures.
- A.**: Treble line with a half note in measure 16 and a half note in measure 17.
- Pno.**: Three staves. The right hand has a half note in measure 16 and a half note in measure 17. The left hand has a half note in measure 16 and a half note in measure 17.
- Vlms.**: Rests in both measures.
- D. Set**: Drum set part with various rhythmic patterns, including eighth and sixteenth notes, and rests.
- Org.**: Treble line with a half note in measure 16 and a half note in measure 17.

18 $\text{♩} = 80$

Synth.

Frtl. El. B.

El. Guit.

El. Guit.

El. Guit.

Rot. Org.

A.

Pno.

Vlns.

D. Set

Org.

20

Synth.

Frtl. El. B.

El. Guit.

El. Guit.

El. Guit.

Rot. Org.

A.

Pno.

Vlns.

D. Set

Org.

21

Synth.

Frtl. El. B.

El. Guit.

El. Guit.

El. Guit.

Rot. Org.

A.

Pno.

Vlns.

D. Set

Org.

2/4

23 $\text{♩} = 107$ $\text{♩} = 80$

Synth.

Frtl. El. B.

El. Guit.

El. Guit.

El. Guit.

Rot. Org.

A.

Pno.

Vlns.

D. Set

Org.

Synth.

Frtl. El. B.

El. Guit.

El. Guit.

El. Guit.

Rot. Org.

A.

Pno.

Vlns.

D. Set

Org.

26

Synth.

Frtl. El. B.

El. Guit.

El. Guit.

El. Guit.

Rot. Org.

A.

Pno.

Vlns.

D. Set

Org.

28 $\text{♩} = 107$ $\text{♩} = 74$

Synth.

Frtl. El. B.

El. Guit.

El. Guit.

El. Guit.

Rot. Org.

A.

Pno.

Vlns.

D. Set

Org.

30

Synth.

Frtl. El. B.

El. Guit.

El. Guit.

El. Guit.

Rot. Org.

A.

Pno.

Vlins.

D. Set

Org.

32

♩ = 107 ♩ = 80 ♩ = 66 ♩ = 79

Synth.

Frtl. El. B.

El. Guit.

El. Guit.

El. Guit.

Rot. Org.

A.

Pno.

Vlins.

D. Set

Org.

34

Synth.

Frtl. El. B.

El. Guit.

El. Guit.

El. Guit.

Rot. Org.

A.

Pno.

Vlns.

D. Set

Org.

36

Synth.

Frtl. El. B.

El. Guit.

El. Guit.

El. Guit.

Rot. Org.

A.

Pno.

Vlns.

D. Set

Org.

38 $\text{♩} = 82$

Synth.

Frtl. El. B.

El. Guit.

El. Guit.

El. Guit.

Rot. Org.

A.

Pno.

Vlns.

D. Set

Org.

40 $\text{♩} = 76$

Synth.

Frtl. El. B.

El. Guit.

El. Guit.

El. Guit.

Rot. Org.

A.

Pno.

Vlns.

D. Set

Org.

42

Synth.

Frtl. El. B.

El. Guit.

El. Guit.

El. Guit.

Rot. Org.

A.

Pno.

Vlns.

D. Set

Org.

44

Synth.

Frtl. El. B.

El. Guit.

El. Guit.

El. Guit.

Rot. Org.

A.

Pno.

Vlns.

D. Set

Org.

8 8

46

Synth.

Frtl. El. B.

El. Guit.

El. Guit.

El. Guit.

Rot. Org.

A.

Pno.

Vlns.

D. Set

Org.

48

Synth.

Frtl. El. B.

El. Guit.

El. Guit.

El. Guit.

Rot. Org.

A.

Pno.

Vlns.

D. Set

Org.

50

Synth.

Frtl. El. B.

El. Guit.

El. Guit.

El. Guit.

Rot. Org.

A.

Pno.

Vlns.

D. Set

Org.

52 $\text{♩} = 74$

Synth.

Frtl. El. B.

El. Guit.

El. Guit.

El. Guit.

Rot. Org.

A.

Pno.

Vlns.

D. Set

Org.

54

$\text{♩} = 88$ $\text{♩} = 64$ $\text{♩} = 52$

Synth.

Frtl. El. B.

El. Guit.

El. Guit.

El. Guit.

Rot. Org.

A.

Pno.

Vlns.

D. Set

Org.