

♩ = 165

Fretless Electric Bass

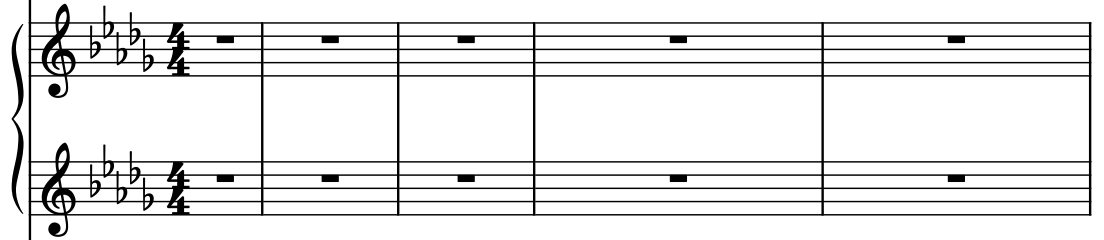

Pad Synthesizer

Harpsichord

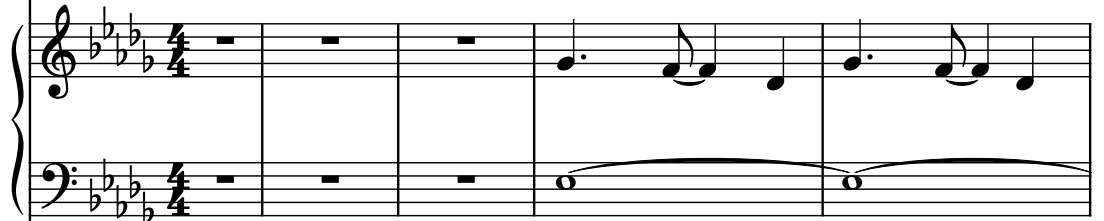

String Synthesizer

Recorder

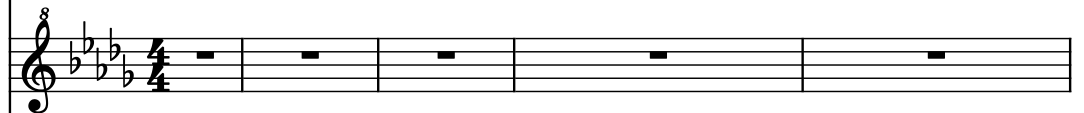

Acoustic Guitar

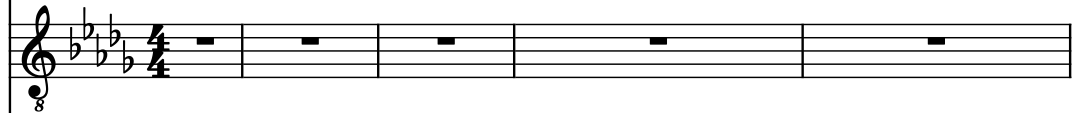

Clavichord

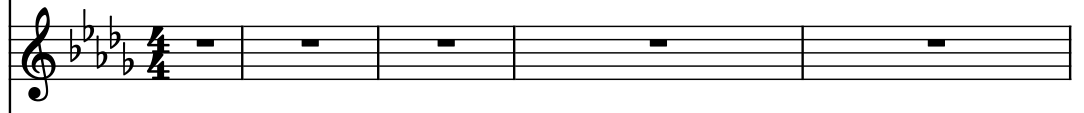

Electric Guitar

Drumset

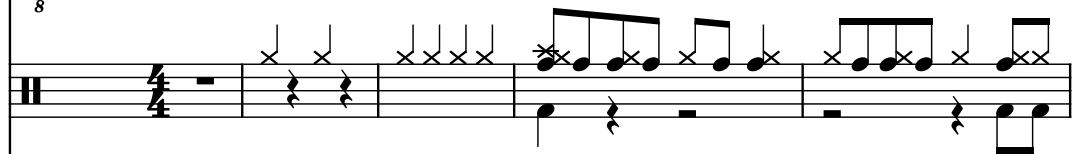

Alto Saxophone

Frtrl. El. B.

Synth.

Hch.

Synth.

Rec.

Guit.

Cch.

El. Guit.

D. Set

A. Sax.

8

8

8

9

Frtrl. El. B.

Synth.

Hch.

Synth.

Rec.

Guit.

Cch.

El. Guit.

D. Set

A. Sax.

Frtrl. El. B. part: Measure 1: Bb2 (half note), Eb3 (half note), Ab3 (half note), Db4 (half note). Measure 2: Bb2 (half note), Eb3 (half note), Ab3 (half note), Db4 (half note). Measure 3: Bb2 (half note), Eb3 (half note), Ab3 (half note), Db4 (half note).

Synth. part: Measure 1: Rest. Measure 2: Rest. Measure 3: Rest.

Hch. part: Measure 1: Bb2 (quarter note), Eb3 (quarter note), Ab3 (quarter note), Db4 (quarter note). Measure 2: Bb2 (quarter note), Eb3 (quarter note), Ab3 (quarter note), Db4 (quarter note). Measure 3: Bb2 (quarter note), Eb3 (quarter note), Ab3 (quarter note), Db4 (quarter note).

Synth. part: Measure 1: Bb2 (quarter note), Eb3 (quarter note), Ab3 (quarter note), Db4 (quarter note). Measure 2: Bb2 (quarter note), Eb3 (quarter note), Ab3 (quarter note), Db4 (quarter note). Measure 3: Bb2 (quarter note), Eb3 (quarter note), Ab3 (quarter note), Db4 (quarter note).

Rec. part: Measure 1: Rest. Measure 2: Rest. Measure 3: Rest.

Guit. part: Measure 1: Rest. Measure 2: Rest. Measure 3: Bb2 (quarter note), Eb3 (quarter note), Ab3 (quarter note), Db4 (quarter note).

Cch. part: Measure 1: Rest. Measure 2: Rest. Measure 3: Rest.

El. Guit. part: Measure 1: Rest. Measure 2: Rest. Measure 3: Rest.

D. Set part: Measure 1: Bb2 (quarter note), Eb3 (quarter note), Ab3 (quarter note), Db4 (quarter note). Measure 2: Bb2 (quarter note), Eb3 (quarter note), Ab3 (quarter note), Db4 (quarter note). Measure 3: Bb2 (quarter note), Eb3 (quarter note), Ab3 (quarter note), Db4 (quarter note).

A. Sax. part: Measure 1: Rest. Measure 2: Rest. Measure 3: Rest.

Frtrl. El. B.

Synth.

Hch.

Synth.

Rec.

Guit.

Cch.

El. Guit.

D. Set

A. Sax.

Frfl. El. B.

Synth.

Hch.

Synth.

Rec.

Guit.

Cch.

El. Guit.

D. Set

A. Sax.

Frfl. El. B.

Synth.

Hch.

Synth.

Rec.

Guit.

Cch.

El. Guit.

D. Set

A. Sax.

Frfl. El. B.

Synth.

Hch.

Synth.

Rec.

Guit.

Cch.

El. Guit.

D. Set

A. Sax.

Frtrl. El. B.

Synth.

Hch.

Synth.

Rec.

Guit.

Cch.

El. Guit.

D. Set

A. Sax.

Frfl. El. B.

Synth.

Hch.

Synth.

Rec.

Guit.

Cch.

El. Guit.

D. Set

A. Sax.

27

Frtrl. El. B.

Synth.

Hch.

Synth.

Rec.

Guit.

Cch.

El. Guit.

D. Set

A. Sax.

Frfl. El. B.

Synth.

Hch.

Synth.

Rec.

Guit.

Cch.

El. Guit.

D. Set

A. Sax.

33

Frfl. El. B.

Synth.

Hch.

Synth.

Rec.

Guit.

Cch.

El. Guit.

D. Set

A. Sax.

Frtrl. El. B.

Synth.

Hch.

Synth.

Rec.

Guit.

Cch.

El. Guit.

D. Set

A. Sax.

38

Frfl. El. B.

Synth.

Hch.

Synth.

Rec.

Guit.

Cch.

El. Guit.

D. Set

A. Sax.

Frfl. El. B.

Synth.

Hch.

Synth.

Rec.

Guit.

Cch.

El. Guit.

D. Set

A. Sax.

Frtrl. El. B.

Synth.

Hch.

Synth.

Rec.

Guit.

Cch.

El. Guit.

D. Set

A. Sax.

Frtrl. El. B.

Synth.

Hch.

Synth.

Rec.

Guit.

Cch.

El. Guit.

D. Set

A. Sax.

Frfl. El. B.

Synth.

Hch.

Synth.

Rec.

Guit.

Cch.

El. Guit.

D. Set

A. Sax.

Frfl. El. B. staff: A long note with a slur, spanning the first and second measures.

Synth. staves: Two staves, both with rests.

Hch. staves: Two staves, both with a long note with a slur, spanning the first and second measures. An '8' is written below the first measure of the bottom staff.

Synth. staff: A rest.

Rec. staff: A rest.

Guit. staff: A rest.

Cch. staff: A complex melodic line with slurs and ties, spanning the first and second measures.

El. Guit. staff: A rest.

D. Set staff: A rhythmic pattern with 'x' marks, spanning the first and second measures.

A. Sax. staff: A melodic line with slurs and ties, spanning the first and second measures.

Frfl. El. B.

Synth.

Hch.

Synth.

Rec.

Guit.

Cch.

El. Guit.

D. Set

A. Sax.

50

Frtrl. El. B.

Synth.

Hch.

Synth.

Rec.

Guit.

Cch.

El. Guit.

D. Set

A. Sax.

Frtrl. El. B.

Synth.

Hch.

Synth.

Rec.

Guit.

Cch.

El. Guit.

D. Set

A. Sax.

55

Frtrl. El. B.

Synth.

Hch.

Synth.

Rec.

Guit.

Cch.

El. Guit.

D. Set

A. Sax.

Detailed description of the musical score for page 21, measure 55. The score is written for ten instruments: Frtrl. El. B., Synth. (two staves), Hch. (two staves), Synth., Rec., Guit., Cch., El. Guit., D. Set, and A. Sax. The key signature is B-flat major (two flats). The Frtrl. El. B. staff has a whole note G2. The Synth. staves have whole notes G4 and G2 with octaves marked. The Hch. staves have a melodic line in the treble and a whole note G2 in the bass. The Synth. staff has a melodic line. The Rec. staff is empty. The Guit. staff has a melodic line starting with a quarter rest. The Cch. staff is empty. The El. Guit. staff is empty. The D. Set staff has a rhythmic pattern of eighth notes with 'x' marks. The A. Sax. staff is empty.

Frfl. El. B.

Synth.

Hch.

Synth.

Rec.

Guit.

Cch.

El. Guit.

D. Set

A. Sax.

8

3

61

Frtrl. El. B.

Synth.

Hch.

Synth.

Rec.

Guit.

Cch.

El. Guit.

D. Set

A. Sax.

Frfl. El. B.

Synth.

Hch.

Synth.

Rec.

Guit.

Cch.

El. Guit.

D. Set

A. Sax.

67

Frtrl. El. B.

Synth.

Hch.

Synth.

Rec.

Guit.

Cch.

El. Guit.

D. Set

A. Sax.

Frfl. El. B.

Synth.

Hch.

Synth.

Rec.

Guit.

Cch.

El. Guit.

D. Set

A. Sax.

Frtrl. El. B.

Synth.

Hch.

Synth.

Rec.

Guit.

Cch.

El. Guit.

D. Set

A. Sax.

Frtrl. El. B.

Synth.

Hch.

Synth.

Rec.

Guit.

Cch.

El. Guit.

D. Set

A. Sax.

Frtrl. El. B.

Synth.

Hch.

Synth.

Rec.

Guit.

Cch.

El. Guit.

D. Set

A. Sax.

Frtrl. El. B.

Synth.

Hch.

Synth.

Rec.

Guit.

Cch.

El. Guit.

D. Set

A. Sax.

Frtrl. El. B.

Synth.

Hch.

Synth.

Rec.

Guit.

Cch.

El. Guit.

D. Set

A. Sax.

Frtrl. El. B.

Synth.

Hch.

Synth.

Rec.

Guit.

Cch.

El. Guit.

D. Set

A. Sax.

84

Frtrl. El. B.

Synth.

Hch.

Synth.

Rec.

Guit.

Cch.

El. Guit.

D. Set

A. Sax.

Frtrl. El. B.

Synth.

Hch.

Synth.

Rec.

Guit.

Cch.

El. Guit.

D. Set

A. Sax.

88

Fr. l. El. B.

Synth.

Hch.

Synth.

Rec.

Guit.

Cch.

El. Guit.

D. Set

A. Sax.

88

Frtrl. El. B.

Synth.

Hch.

Synth.

Rec.

Guit.

Cch.

El. Guit.

D. Set

A. Sax.

Frtrl. El. B.

Synth.

Hch.

Synth.

Rec.

Guit.

Cch.

El. Guit.

D. Set

A. Sax.

Fr. l. El. B.

Synth.

Hch.

Synth.

Rec.

Guit.

Cch.

El. Guit.

D. Set

A. Sax.

Frfl. El. B.

Synth.

Hch.

Synth.

Rec.

Guit.

Cch.

El. Guit.

D. Set

A. Sax.

96

Frfl. El. B.

Synth.

Hch.

Synth.

Rec.

Guit.

Cch.

El. Guit.

D. Set

A. Sax.

100

Frfl. El. B.

Synth.

Hch.

Synth.

Rec.

Guit.

Cch.

El. Guit.

D. Set

A. Sax.

Frfl. El. B.

Synth.

Hch.

Synth.

Rec.

Guit.

Cch.

El. Guit.

D. Set

A. Sax.

Frfl. El. B.

Synth.

Hch.

Synth.

Rec.

Guit.

Cch.

El. Guit.

D. Set

A. Sax.

107

Frtl. El. B.

Synth.

Hch.

Synth.

Rec.

Guit.

Cch.

El. Guit.

D. Set

A. Sax.

110

Frtl. El. B.

Synth.

Hch.

Synth.

Rec.

Guit.

Cch.

El. Guit.

D. Set

A. Sax.

113

Frtl. El. B.

Synth.

Hch.

Synth.

Rec.

Guit.

Cch.

El. Guit.

D. Set

A. Sax.

3

Frtrl. El. B.

Synth.

Hch.

Synth.

Rec.

Guit.

Cch.

El. Guit.

D. Set

A. Sax.

Frtrl. El. B.

Synth.

Hch.

Synth.

Rec.

Guit.

Cch.

El. Guit.

D. Set

A. Sax.

Frfl. El. B.

Synth.

Hch.

Synth.

Rec.

Guit.

Cch.

El. Guit.

D. Set

A. Sax.

- Frfl. El. B.**: Bass clef, playing a melodic line with a long note in the first measure, a half note in the second, and a quarter note in the third.
- Synth.**: Treble and bass clefs, both playing whole rests.
- Hch.**: Treble and bass clefs. Treble clef plays a melodic line with eighth and quarter notes. Bass clef plays a long note in the first measure, a half note in the second, and a quarter note in the third.
- Synth.**: Treble clef, playing a melodic line with eighth and quarter notes.
- Rec.**: Treble clef, playing whole rests.
- Guit.**: Treble clef, playing a melodic line with a long note in the first measure, a quarter note in the second, and whole rests in the third.
- Cch.**: Bass clef, playing whole rests.
- El. Guit.**: Treble clef, playing whole rests.
- D. Set**: Two staves. The top staff uses a drum notation with 'x' marks for cymbals and dots for other drums. The bottom staff plays a bass line with eighth and quarter notes.
- A. Sax.**: Treble clef, playing whole rests.

Frtrl. El. B.

Synth.

Hch.

Synth.

Rec.

Guit.

Cch.

El. Guit.

D. Set

A. Sax.

Frfl. El. B.

Synth.

Hch.

Synth.

Rec.

Guit.

Cch.

El. Guit.

D. Set

A. Sax.

8 7

Pdf downloaded from www.midicities.com

Frfl. El. B.

Synth.

Hch.

Synth.

Rec.

Guit.

Cch.

El. Guit.

D. Set

A. Sax.

Pdf downloaded from www.midicities.com

Frtrl. El. B.

Synth.

Hch.

Synth.

Rec.

Guit.

Cch.

El. Guit.

D. Set

A. Sax.

Frtrl. El. B.

Synth.

Hch.

Synth.

Rec.

Guit.

Cch.

El. Guit.

D. Set

A. Sax.

Frtrl. El. B. staff: Bass clef, B-flat major key signature. Measures 1-3: A half note G2, a half note F2, and a half note E2, all tied across the measures.

Synth. staff: Treble and bass clefs, B-flat major key signature. Measures 1-3: All rests.

Hch. staff: Treble and bass clefs, B-flat major key signature. Measures 1-3: Treble clef has eighth notes G4, A4, B4, C5, D5, E5, F5, G5. Bass clef has a half note G2, a half note F2, and a half note E2, all tied across the measures.

Synth. staff: Treble clef, B-flat major key signature. Measures 1-3: Eighth notes G4, A4, B4, C5, D5, E5, F5, G5.

Rec. staff: Treble clef, B-flat major key signature. Measures 1-3: Complex rhythmic pattern with triplets and eighth notes.

Guit. staff: Treble clef, B-flat major key signature. Measures 1-3: All rests.

Cch. staff: Bass clef, B-flat major key signature. Measures 1-3: All rests.

El. Guit. staff: Treble clef, B-flat major key signature. Measures 1-3: All rests.

D. Set staff: Percussion clef, B-flat major key signature. Measures 1-3: Rhythmic pattern of eighth notes with 'x' marks.

A. Sax. staff: Treble clef, B-flat major key signature. Measures 1-3: Melodic line with a triplet.

Frfl. El. B.

Synth.

Hch.

Synth.

Rec.

Guit.

Cch.

El. Guit.

D. Set

A. Sax.

Pdf downloaded from www.midicities.com

Frtrl. El. B.

Synth.

Hch.

Synth.

Rec.

Guit.

Cch.

El. Guit.

D. Set

A. Sax.

Frtrl. El. B.

Synth.

Hch.

Synth.

Rec.

Guit.

Cch.

El. Guit.

D. Set

A. Sax.

Frtrl. El. B.

Synth.

Hch.

Synth.

Rec.

Guit.

Cch.

El. Guit.

D. Set

A. Sax.

Frtrl. El. B.

Synth.

Hch.

Synth.

Rec.

Guit.

Cch.

El. Guit.

D. Set

A. Sax.

Frtrl. El. B.

Synth.

Hch.

Synth.

Rec.

Guit.

Cch.

El. Guit.

D. Set

A. Sax.

Frtrl. El. B.

Synth.

Hch.

Synth.

Rec.

Guit.

Cch.

El. Guit.

D. Set

A. Sax.

Frtrl. El. B.

Synth.

Hch.

Synth.

Rec.

Guit.

Cch.

El. Guit.

D. Set

A. Sax.

Frtrl. El. B.

Synth.

Hch.

Synth.

Rec.

Guit.

Cch.

El. Guit.

D. Set

A. Sax.

Frtrl. El. B.

Synth.

Hch.

Synth.

Rec.

Guit.

Cch.

El. Guit.

D. Set

A. Sax.

Frtrl. El. B.

Synth.

Hch.

Synth.

Rec.

Guit.

Cch.

El. Guit.

D. Set

A. Sax.

Frtrl. El. B.

Synth.

Hch.

Synth.

Rec.

Guit.

Cch.

El. Guit.

D. Set

A. Sax.

Frtrl. El. B.

Synth.

Hch.

Synth.

Rec.

Guit.

Cch.

El. Guit.

D. Set

A. Sax.

Frtrl. El. B.

Synth.

Hch.

Synth.

Rec.

Guit.

Cch.

El. Guit.

D. Set

A. Sax.

Frtrl. El. B.

Synth.

Hch.

Synth.

Rec.

Guit.

Cch.

El. Guit.

D. Set

A. Sax.

Frtrl. El. B.

Synth.

Hch.

Synth.

Rec.

Guit.

Cch.

El. Guit.

D. Set

A. Sax.

Frtrl. El. B. plays a sustained note with a crescendo.

Synth. (top two staves) plays a sustained note with a crescendo.

Hch. (top two staves) plays a sustained note with a crescendo.

Synth. (4th staff) is silent (zillo).

Rec. is silent (zillo).

Guit. is silent (zillo).

Cch. plays a melodic line with a crescendo.

El. Guit. is silent (zillo).

D. Set plays a rhythmic pattern with 'x' marks.

A. Sax. plays a melodic line with a crescendo.

Frtrl. El. B.

Synth.

Hch.

Synth.

Rec.

Guit.

Cch.

El. Guit.

D. Set

A. Sax.

179

Frfl. El. B.

Synth.

Hch.

Synth.

Rec.

Guit.

Cch.

El. Guit.

D. Set

A. Sax.

Frtrl. El. B.

Synth.

Hch.

Synth.

Rec.

Guit.

Cch.

El. Guit.

D. Set

A. Sax.

The musical score is written for ten instruments. The Frtrl. El. B. and Synth. parts feature long, sustained notes. The Hch. part features a series of chords. The Synth. part features a series of chords. The Rec. part features a series of chords. The Guit. part features a series of chords. The Cch. part features a series of chords. The El. Guit. part features a series of chords. The D. Set part features a series of chords. The A. Sax. part features a series of chords.

Frtrl. El. B.

Synth.

Hch.

Synth.

Rec.

Guit.

Cch.

El. Guit.

D. Set

A. Sax.

Frtrl. El. B.

Synth.

Hch.

Synth.

Rec.

Guit.

Cch.

El. Guit.

D. Set

A. Sax.

Frtrl. El. B.

Synth.

Hch.

Synth.

Rec.

Guit.

Cch.

El. Guit.

D. Set

A. Sax.

Frtrl. El. B.

Synth.

Hch.

Synth.

Rec.

Guit.

Cch.

El. Guit.

D. Set

A. Sax.

Frtrl. El. B.

Synth.

Hch.

Synth.

Rec.

Guit.

Cch.

El. Guit.

D. Set

A. Sax.

Frtrl. El. B.

Synth.

Hch.

Synth.

Rec.

Guit.

Cch.

El. Guit.

D. Set

A. Sax.

195

Frtrl. El. B.

Synth.

Hch.

Synth.

Rec.

Guit.

Cch.

El. Guit.

D. Set

A. Sax.

Frtrl. El. B.

Synth.

Hch.

Synth.

Rec.

Guit.

Cch.

El. Guit.

D. Set

A. Sax.
