

♩ = 120

Bass Synthesizer, rhythm section

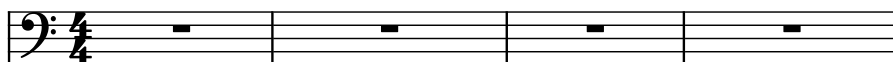

Effect Synthesizer, leadsynth

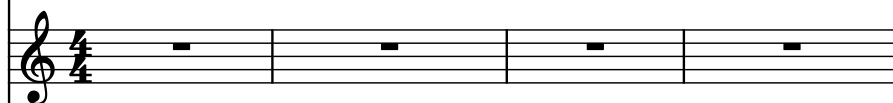

Effect Synthesizer, trombone

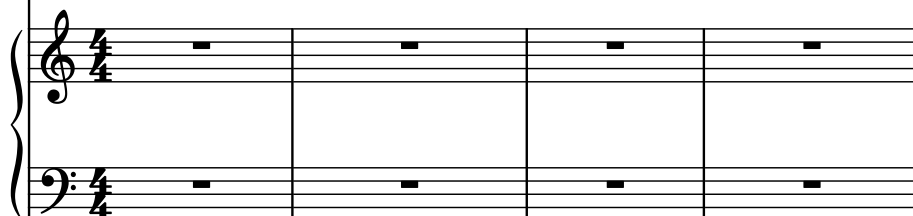

Violas, horn

String Synthesizer, strings | upper

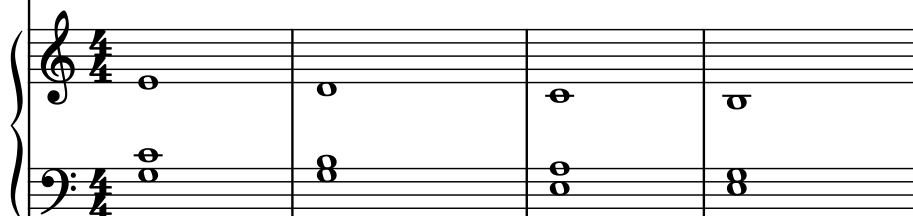

Violin, strings | pizzicato

Violoncellos, strings | lower

Brass, brass

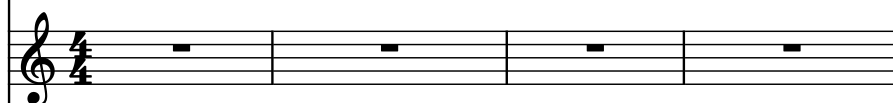

Drumset, drums

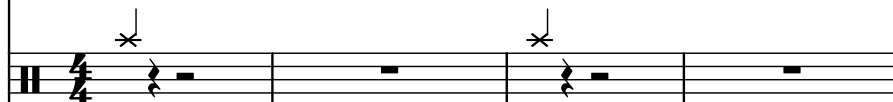

Synth. Bass line with rests.

Synth. Treble line with rests.

Synth. Bass line with rests.

Synth. Treble line with rests.

Vlas. Melodic line with a slur and a repeat sign.

Synth. Bass line with rests.

Synth. Treble line with rests.

Vln. Treble line with rests.

Vcs. Bass line with a slur and a repeat sign.

Br. Treble line with rests.

D. Set Drum line with a repeat sign.

8

9

Synth.

Synth.

Synth.

Vlas.

Synth.

Vln.

Vcs.

Br.

D. Set

10

Synth.

Synth.

Synth.

Vlas.

Synth.

Vln.

Vcs.

Br.

D. Set

11

Synth.

Synth.

Synth.

Vlas.

Synth.

Vln.

Vcs.

Br.

D. Set

12

Synth.

Synth.

Synth.

Vlas.

Synth.

Vln.

Vcs.

Br.

D. Set

- Measure 13:** Synth. continues its melodic line. Vlas. continues its melodic line. Vln. has a sustained note. Vcs. has a sustained note. Br. has a melodic line. D. Set has a rhythmic pattern with 'x' marks.
- Measure 14:** Synth. continues its melodic line. Vlas. continues its melodic line. Vln. has a sustained note. Vcs. has a sustained note. Br. has a melodic line. D. Set has a rhythmic pattern with 'x' marks.
- Measure 15:** Synth. continues its melodic line. Vlas. continues its melodic line. Vln. has a sustained note. Vcs. has a sustained note. Br. has a melodic line. D. Set has a rhythmic pattern with 'x' marks.

8

13

Synth.

Synth.

Synth.

Vlas.

Synth.

Vln.

Vcs.

Br.

D. Set

14

Synth.

Synth.

Synth.

Vlas.

Synth.

Vln.

Vcs.

Br.

D. Set

Detailed description of the musical score: The score is for measures 14 through 17. Measure 14 is marked with a '14' and a '9' in the top right. The 'Synth.' part (top) has a complex, fast-moving line with many beamed notes. The 'Vlas.' part (middle) has a long slur over a series of notes. The 'D. Set' part (bottom) has a rhythmic pattern of eighth notes with 'x' marks above them. Measures 15-17 show various instruments with rests or specific rhythmic patterns.

15

Synth.

Synth.

Synth.

Vlas.

Synth.

Vln.

Vcs.

Br.

D. Set

Detailed description of the musical score for page 10, measures 15-18:

16

Synth.

Synth.

Synth.

Vlas.

Synth.

Vln.

Vcs.

Br.

D. Set

17

Synth.

Synth.

Synth.

Vlas.

Synth.

Vln.

Vcs.

Br.

D. Set

17

18

19

20

18

Synth.

Synth.

Synth.

Vlas.

Synth.

Vln.

Vcs.

Br.

D. Set

20

Synth.

Synth.

Synth.

Vlas.

Synth.

Vln.

Vcs.

Br.

D. Set

21

Synth.

Synth.

Synth.

Vlas.

Synth.

Vln.

Vcs.

Br.

D. Set

22

Synth.

Synth.

Synth.

Vlas.

Synth.

Vln.

Vcs.

Br.

D. Set

23 17

Synth. 

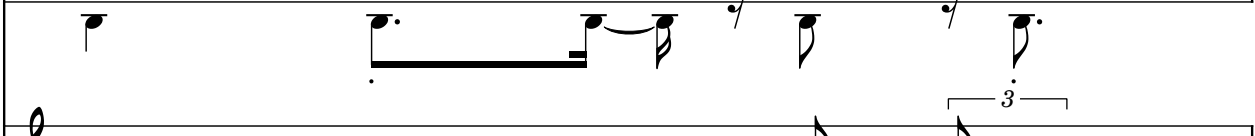
Synth. 

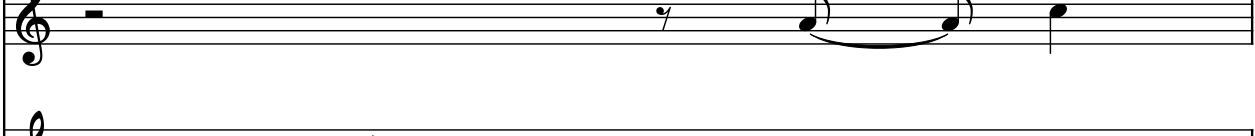
Synth. 

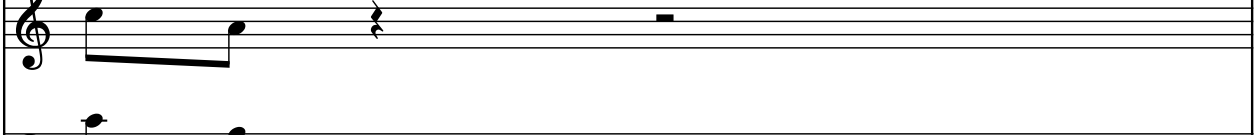
Vlas. 

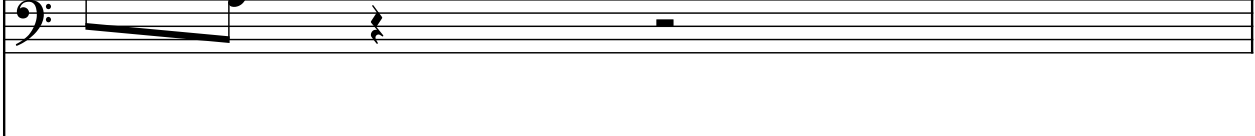
Synth. 

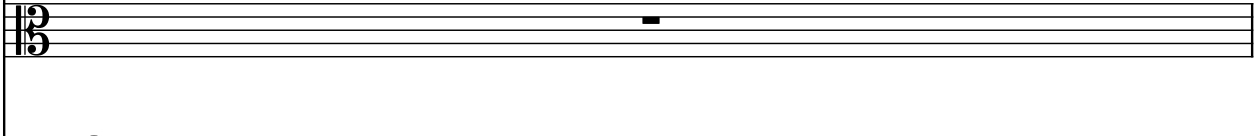
Vln. 

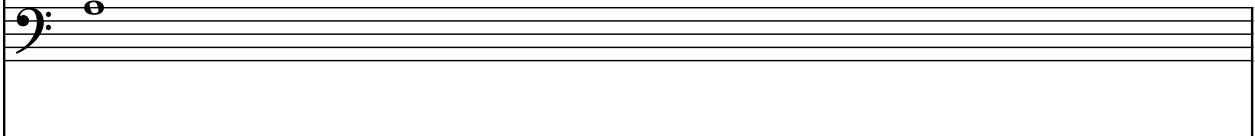
Vcs. 

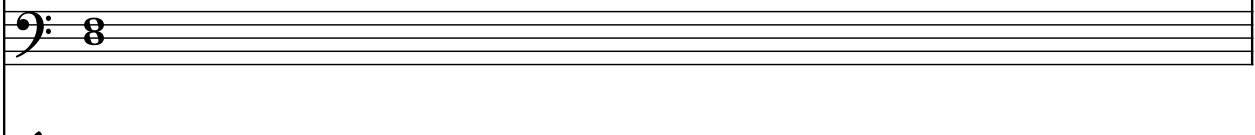
Br. 

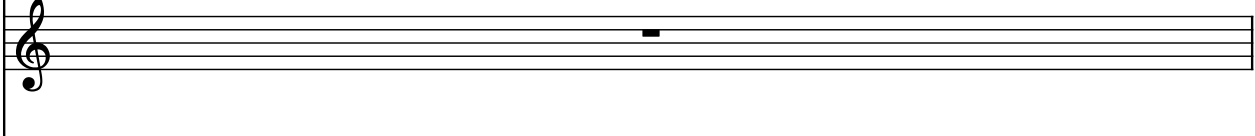
D. Set 

24

Synth.

Synth.

Synth.

Vlas.

Synth.

Vln.

Vcs.

Br.

D. Set

- Measure 24:**
- Measure 25:**
- Measure 26:**
- Measure 27:**

25

Synth.

Synth.

Synth.

Vlas.

Synth.

Vln.

Vcs.

Br.

D. Set

26

Synth.

Synth.

Synth.

Vlas.

Synth.

Vln.

Vcs.

Br.

D. Set

28

Synth.

Synth.

Synth.

Vlas.

Synth.

Vln.

Vcs.

Br.

D. Set

Measure 29: Synth. (Bass) plays a sustained note. Synth. (Treble) plays a melodic line. Vlas. (Bass) plays a sustained note. Vln. (Treble) plays a sustained note. Vcs. (Bass) plays a sustained note. Br. (Treble) plays a sustained note. D. Set (Bass) plays a complex sequence.

Measure 30: All instruments are at rest.

29

Synth.

Synth.

Synth.

Vlas.

Synth.

Vln.

Vcs.

Br.

D. Set

30

Synth.

Synth.

Synth.

Vlas.

Synth.

Vln.

Vcs.

Br.

D. Set

31

32

33

31

Synth.

Synth.

Synth.

Vlas.

Synth.

Vln.

Vcs.

Br.

D. Set

32

Synth.

Synth.

Synth.

Vlas.

Synth.

Vln.

Vcs.

Br.

D. Set

32

33

34

35

33

Synth.

Synth.

Synth.

Vlas.

Synth.

Vln.

Vcs.

Br.

D. Set

34

Synth.

Synth.

Synth.

Vlas.

Synth.

Vln.

Vcs.

Br.

D. Set

35

Synth.

Synth.

Synth.

Vlas.

Synth.

Vln.

Vcs.

Br.

D. Set

35

36

37

38

36

Synth.

Synth.

Synth.

Vlas.

Synth.

Vln.

Vcs.

Br.

D. Set

37

Synth.

Synth.

Synth.

Vlas.

Synth.

Vln.

Vcs.

Br.

D. Set

38 31

Synth.

Synth.

Synth.

Vlas.

Synth.

Vln.

Vcs.

Br.

D. Set

39

Synth.

Synth.

Synth.

Vlas.

Synth.

Vln.

Vcs.

Br.

D. Set

- Measure 40:** The first Synth. part continues with beamed notes. The second Synth. part has a few notes. The Vlas. part has a single note. The other parts are silent.
- Measure 41:** The first Synth. part continues with beamed notes. The second Synth. part has a few notes. The Vlas. part has a single note. The other parts are silent.
- Measure 42:** The first Synth. part continues with beamed notes. The second Synth. part has a few notes. The Vlas. part has a single note. The other parts are silent.

40

Synth.

Synth.

Synth.

Vlas.

Synth.

Vln.

Vcs.

Br.

D. Set

41

Synth.

Synth.

Synth.

Vlas.

Synth.

Vln.

Vcs.

Br.

D. Set

42

Synth.

Synth.

Synth.

Vlas.

Synth.

Vln.

Vcs.

Br.

D. Set

43

Synth.

Synth.

Synth.

Vlas.

Synth.

Vln.

Vcs.

Br.

D. Set

44

Synth.

Synth.

Synth.

Vlas.

Synth.

Vln.

Vcs.

Br.

D. Set

45

Synth.

Synth.

Synth.

Vlas.

Synth.

Vln.

Vcs.

Br.

D. Set

46 39

Synth.

Synth.

Synth.

Vlas.

Synth.

Vln.

Vcs.

Br.

D. Set

47

Synth.

Synth.

Synth.

Vlas.

Synth.

Vln.

Vcs.

Br.

D. Set

48

Synth.

Synth.

Synth.

Vlas.

Synth.

Vln.

Vcs.

Br.

D. Set

7

7

49

Synth.

Synth.

Synth.

Vlas.

Synth.

Vln.

Vcs.

Br.

D. Set

50

Synth.

Synth.

Synth.

Vlas.

Synth.

Vln.

Vcs.

Br.

D. Set

51

Synth.

Synth.

Synth.

Vlas.

Synth.

Vln.

Vcs.

Br.

D. Set

52

Synth.

Synth.

Synth.

Vlas.

Synth.

Vln.

Vcs.

Br.

D. Set

53

Synth.

Synth.

Synth.

Vlas.

Synth.

Vln.

Vcs.

Br.

D. Set

54 47

Synth.

Synth.

Synth.

Vlas.

Synth.

Vln.

Vcs.

Br.

D. Set

48

55

Synth.

Synth.

Synth.

Vlas.

Synth.

Vln.

Vcs.

Br.

D. Set

56

Synth.

Synth.

Synth.

Vlas.

Synth.

Vln.

Vcs.

Br.

D. Set

57

Synth.

Synth.

Synth.

Vlas.

Synth.

Vln.

Vcs.

Br.

D. Set

58

Synth.

Synth.

Synth.

Vlas.

Synth.

Vln.

Vcs.

Br.

D. Set

59

Synth.

Synth.

Synth.

Vlas.

Synth.

Vln.

Vcs.

Br.

D. Set

60

Synth.

Synth.

Synth.

Vlas.

Synth.

Vln.

Vcs.

Br.

D. Set

60

61

Synth.

Synth.

Synth.

Vlas.

Synth.

Vln.

Vcs.

Br.

D. Set

- Measure 63:** The first Synth. part continues its complex pattern. The second Synth. part has a whole rest. The third Synth. part continues its descending scale. The Vlas. part has a whole rest. The fourth Synth. part has a whole rest. The Vln. part has a whole rest. The Vcs. part has a whole rest. The Br. part has a whole rest. The D. Set part continues its rhythmic pattern.
- Measure 64:** The first Synth. part continues its complex pattern. The second Synth. part has a whole rest. The third Synth. part continues its descending scale. The Vlas. part has a whole rest. The fourth Synth. part has a whole rest. The Vln. part has a whole rest. The Vcs. part has a whole rest. The Br. part has a whole rest. The D. Set part continues its rhythmic pattern.

62 55

Synth.

Synth.

Synth.

Vlas.

Synth.

Vln.

Vcs.

Br.

D. Set

63

Synth.

Synth.

Synth.

Vlas.

Synth.

Vln.

Vcs.

Br.

D. Set

64 57

Synth.

Synth.

Synth.

Vlas.

Synth.

Vln.

Vcs.

Br.

D. Set

65

Synth.

Synth.

Synth.

Vlas.

Synth.

Vln.

Vcs.

Br.

D. Set

66

Synth.

Synth.

Synth.

Vlas.

Synth.

Vln.

Vcs.

Br.

D. Set

67

Synth.

Synth.

Synth.

Vlas.

Synth.

Vln.

Vcs.

Br.

D. Set

68

Synth.

Synth.

Synth.

Vlas.

Synth.

Vln.

Vcs.

Br.

D. Set

68

69

Synth.

Synth.

Synth.

Vlas.

Synth.

Vln.

Vcs.

Br.

D. Set

70 63

Synth.

Synth.

Synth.

Vlas.

Synth.

Vln.

Vcs.

Br.

D. Set

71

Synth.

Synth.

Synth.

Vlas.

Synth.

Vln.

Vcs.

Br.

D. Set

72 65

Synth.

Synth.

Synth.

Vlas.

Synth.

Vln.

Vcs.

Br.

D. Set

73

Synth.

Synth.

Synth.

Vlas.

Synth.

Vln.

Vcs.

Br.

D. Set

74

Synth.

Synth.

Synth.

Vlas.

Synth.

Vln.

Vcs.

Br.

D. Set

75

Synth.

Synth.

Synth.

Vlas.

Synth.

Vln.

Vcs.

Br.

D. Set

76

Synth.

Synth.

Synth.

Vlas.

Synth.

Vln.

Vcs.

Br.

D. Set

- Measure 77:** Synth. (Bass) continues the complex pattern. Synth. (Treble) continues the melodic line. Vlas. (12/8) continues the melodic line. Synth. (Treble and Bass) play sustained notes. Vln. (Treble) plays a sustained note. Vcs. (Bass) plays a sustained note. Br. (Treble) plays a sustained note. D. Set (Percussion) plays a rhythmic pattern.
- Measure 78:** Synth. (Bass) continues the complex pattern. Synth. (Treble) continues the melodic line. Vlas. (12/8) continues the melodic line. Synth. (Treble and Bass) play sustained notes. Vln. (Treble) plays a sustained note. Vcs. (Bass) plays a sustained note. Br. (Treble) plays a sustained note. D. Set (Percussion) plays a rhythmic pattern.
- Measure 79:** Synth. (Bass) continues the complex pattern. Synth. (Treble) continues the melodic line. Vlas. (12/8) continues the melodic line. Synth. (Treble and Bass) play sustained notes. Vln. (Treble) plays a sustained note. Vcs. (Bass) plays a sustained note. Br. (Treble) plays a sustained note. D. Set (Percussion) plays a rhythmic pattern.

77

Synth.

Synth.

Synth.

Vlas.

Synth.

Vln.

Vcs.

Br.

D. Set

77

78 71

Synth.

Synth.

Synth.

Vlas.

Synth.

Vln.

Vcs.

Br.

D. Set

79

Synth.

Synth.

Synth.

Vlas.

Synth.

Vln.

Vcs.

Br.

D. Set

80

Synth.

Synth.

Synth.

Vlas.

Synth.

Vln.

Vcs.

Br.

D. Set

81

Synth.

Synth.

Synth.

Vlas.

Synth.

Vln.

Vcs.

Br.

D. Set

**Measure 81:**

- Synth. (Bass):** A complex, fast-moving line with many beamed notes, primarily in the lower register.
- Synth. (Treble):** A complex, fast-moving line with many beamed notes, primarily in the upper register.
- Synth. (Grand Staff):** A complex, fast-moving line with many beamed notes, primarily in the upper register.
- Synth. (Grand Staff):** A complex, fast-moving line with many beamed notes, primarily in the upper register.

**Measure 82:**

- Synth. (Bass):** A complex, fast-moving line with many beamed notes, primarily in the lower register.
- Synth. (Treble):** A complex, fast-moving line with many beamed notes, primarily in the upper register.
- Synth. (Grand Staff):** A complex, fast-moving line with many beamed notes, primarily in the upper register.
- Synth. (Grand Staff):** A complex, fast-moving line with many beamed notes, primarily in the upper register.

83

Synth.

Synth.

Synth.

Vlas.

Synth.

Vln.

Vcs.

Br.

D. Set

- Synth. (Third):** A melodic line with a few notes and rests.
- Synth. (Fourth):** A melodic line with a few notes and rests.
- Vln.:** A melodic line with a few notes and rests.
- Vcs.:** A bass line with a few notes and rests.
- Br.:** A melodic line with a few notes and rests.
- D. Set:** A complex rhythmic pattern with many beamed notes and rests.

84

Synth.

Synth.

Synth.

Vlas.

Synth.

Vln.

Vcs.

Br.

D. Set

85

Synth.

Synth.

Synth.

Vlas.

Synth.

Vln.

Vcs.

Br.

D. Set

- Measure 85:**
- Measure 86:**

87

Synth.

Synth.

Synth.

Vlas.

Synth.

Vln.

Vcs.

Br.

D. Set

- Vlas. (Bass):** Plays a single chord.
- Vcs. (Bass):** Plays a single chord.
- Br. (Treble):** Plays a single chord.

88

Synth.

Synth.

Synth.

Vlas.

Synth.

Vln.

Vcs.

Br.

D. Set

88

89

Synth.

Synth.

Synth.

Vlas.

Synth.

Vln.

Vcs.

Br.

D. Set

Rehearsal mark 80 is indicated at the beginning of the page. The score is for a multi-instrument ensemble. The Synth. (Bass) part is mostly silent. The Synth. (Treble) part plays a melodic line with a quintuplet. The Synth. (Grand Staff) part plays arpeggiated chords. The Vlas. part plays a melodic line with a slur. The Synth. (Grand Staff) part plays sustained chords. The Vln. part is silent. The Vcs. part plays sustained notes. The Br. part is silent. The D. Set part plays a rhythmic pattern of eighth notes.

94

98

**Measure 98:**

**Measure 99:**

100

102

Synth. (Bass): Measure 102 contains a complex sequence of chords and single notes. Measure 103 contains sustained chords.

Synth. (Treble): Measure 102 contains a melodic line with eighth and sixteenth notes. Measure 103 contains sustained chords.

Synth. (Grand Staff): Measure 102 contains sustained chords. Measure 103 contains sustained chords.

Vlas. (Bass): Measure 102 contains a half note. Measure 103 contains a half note.

Synth. (Grand Staff): Measure 102 contains sustained chords. Measure 103 contains sustained chords.

Vln. (Treble): Measure 102 contains a whole rest. Measure 103 contains a whole rest.

Vcs. (Bass): Measure 102 contains a whole note. Measure 103 contains a whole note.

Br. (Treble): Measure 102 contains a whole rest. Measure 103 contains a melodic line with eighth and sixteenth notes.

D. Set (Bass): Measure 102 contains a rhythmic pattern of eighth notes with 'x' marks above them. Measure 103 contains a rhythmic pattern of eighth notes with 'x' marks above them.

104

105

Synth.

Synth.

Synth.

Vlas.

Synth.

Vln.

Vcs.

Br.

D. Set

106

Synth.

Synth.

Synth.

Vlas.

Synth.

Vln.

Vcs.

Br.

D. Set

107

Synth.

Synth.

Synth.

Vlas.

Synth.

Vln.

Vcs.

Br.

D. Set

108

Synth.

Synth.

Synth.

Vlas.

Synth.

Vln.

Vcs.

Br.

D. Set

109

Synth.

Synth.

Synth.

Vln.

Vcs.

Br.

D. Set

110

Synth.

Synth.

Synth.

Vlas.

Synth.

Vln.

Vcs.

Br.

D. Set

111

Synth.

Synth.

Synth.

Vln.

Vcs.

Br.

D. Set

112

Synth.

Synth.

Synth.

Vlas.

Synth.

Vln.

Vcs.

Br.

D. Set

113

Synth.

Synth.

Synth.

Vlas.

Synth.

Vln.

Vcs.

Br.

D. Set

114

Synth.

Synth.

Synth.

Vlas.

Synth.

Vln.

Vcs.

Br.

D. Set

115

Synth.

Synth.

Synth.

Vlas.

Synth.

Vln.

Vcs.

Br.

D. Set

116

Synth.

Synth.

Synth.

Vlas.

Synth.

Vln.

Vcs.

Br.

D. Set

117

Synth. (Bass): Measure 117 features a complex rhythmic pattern with triplets and a bass line. Measure 118 has a synth part with a long note and a bass line. Measure 119 has a synth part with a long note and a bass line. Measure 120 has a synth part with a long note and a bass line.

Synth. (Treble): Measure 117 has a synth part with a long note and a bass line. Measure 118 has a synth part with a long note and a bass line. Measure 119 has a synth part with a long note and a bass line. Measure 120 has a synth part with a long note and a bass line.

Vln. (Violin): Measure 117 has a violin part with a long note and a bass line. Measure 118 has a violin part with a long note and a bass line. Measure 119 has a violin part with a long note and a bass line. Measure 120 has a violin part with a long note and a bass line.

Vcs. (Violoncello): Measure 117 has a cello part with a long note and a bass line. Measure 118 has a cello part with a long note and a bass line. Measure 119 has a cello part with a long note and a bass line. Measure 120 has a cello part with a long note and a bass line.

Br. (Trumpet): Measure 117 has a trumpet part with a long note and a bass line. Measure 118 has a trumpet part with a long note and a bass line. Measure 119 has a trumpet part with a long note and a bass line. Measure 120 has a trumpet part with a long note and a bass line.

D. Set (Drum Set): Measure 117 has a drum set part with a long note and a bass line. Measure 118 has a drum set part with a long note and a bass line. Measure 119 has a drum set part with a long note and a bass line. Measure 120 has a drum set part with a long note and a bass line.

118

Synth.

Synth.

Synth.

Vlas.

Synth.

Vln.

Vcs.

Br.

D. Set

119 101

120

Synth.

Synth.

Synth.

Vlas.

Synth.

Vln.

Vcs.

Br.

D. Set

121

Synth.

Synth.

Synth.

Vlas.

Synth.

Vln.

Vcs.

Br.

D. Set

122

Synth.

Synth.

Synth.

Vlas.

Synth.

Vln.

Vcs.

Br.

D. Set

123

Synth.

Synth.

Synth.

Vlas.

Synth.

Vln.

Vcs.

Br.

D. Set

124

Synth.

Synth.

Synth.

Vlas.

Synth.

Vln.

Vcs.

Br.

D. Set

125

Synth.

Synth.

Synth.

Vlas.

Synth.

Vln.

Vcs.

Br.

D. Set

126

Synth.

Synth.

Synth.

Vlas.

Synth.

Vln.

Vcs.

Br.

D. Set

127

Synth.

Synth.

Synth.

Vlas.

Synth.

Vln.

Vcs.

Br.

D. Set

109

128

Synth.

Synth.

Synth.

Vlas.

Synth.

Vln.

Vcs.

Br.

D. Set

129

Synth.

Synth.

Synth.

Vlas.

Synth.

Vln.

Vcs.

Br.

D. Set

- Measure 129:**
  - Synth. (Treble):** A single note (F#) followed by a sustained note.
  - Vln. (Treble):** A single note (F#) followed by a sustained note.
  - Vcs. (Bass):** A single note (F#) followed by a sustained note.
  - Br. (Treble):** A single note (F#) followed by a sustained note.
  - D. Set (Bass):** A complex rhythmic pattern with many beamed notes and slurs.
- Measure 130:**
  - Synth. (Bass):** A long, sustained note.
  - Synth. (Treble):** A single note (F#) followed by a sustained note.
  - Vln. (Treble):** A single note (F#) followed by a sustained note.
  - Vcs. (Bass):** A single note (F#) followed by a sustained note.
  - Br. (Treble):** A single note (F#) followed by a sustained note.
  - D. Set (Bass):** A complex rhythmic pattern with many beamed notes and slurs.

130

Synth.

Synth.

Synth.

Vln.

Vcs.

Br.

D. Set