

♩ = 133

Electric Bass, Bass

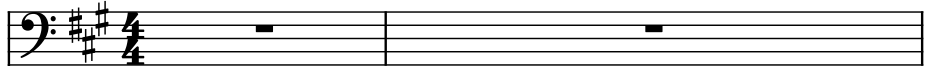

Drumset, Drums

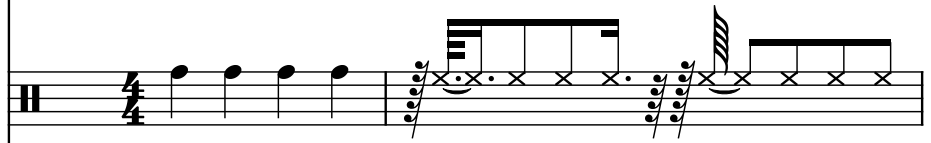

Electric Guitar, Gt 1 - Main Riff

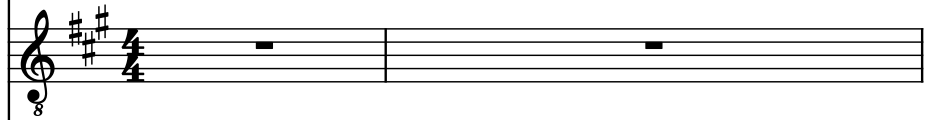

Electric Guitar, Gt 1 - Rythmn

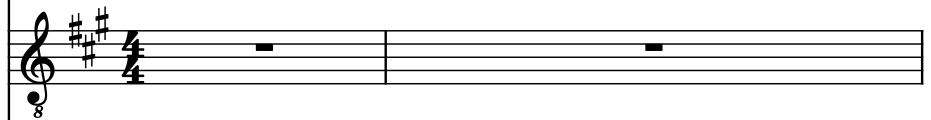

Electric Guitar, Gt 2 - Rythmn

Electric Guitar, Gt 1 - Lead P/Shift

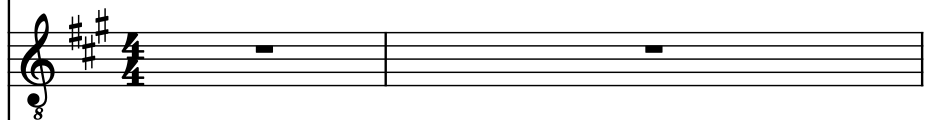

Electric Guitar, Gt 1 - Lead

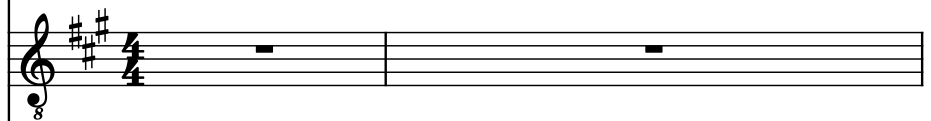

Concert Snare Drum, Pick Slide

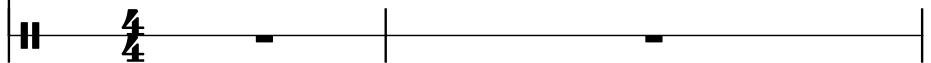

3

El. B.

D. Set

El. Guit.

El. Guit.

El. Guit.

El. Guit.

El. Guit.

Con. Sn.

6

El. B.

D. Set

El. Guit.

El. Guit.

El. Guit.

El. Guit.

El. Guit.

Con. Sn.

El. B. staff: Bass clef, key signature of two sharps (F# and C#). The staff contains a single note on the first line of the staff.

El. Guit. staff: Treble clef, key signature of two sharps (F# and C#). The staff contains a series of eighth notes.

El. Guit. staff: Treble clef, key signature of two sharps (F# and C#). The staff contains a single note on the first line of the staff.

El. Guit. staff: Treble clef, key signature of two sharps (F# and C#). The staff contains a single note on the first line of the staff.

El. Guit. staff: Treble clef, key signature of two sharps (F# and C#). The staff contains a single note on the first line of the staff.

El. Guit. staff: Treble clef, key signature of two sharps (F# and C#). The staff contains a single note on the first line of the staff.

8

El. B.

D. Set

El. Guit.

El. Guit.

El. Guit.

El. Guit.

El. Guit.

Con. Sn.

8

8

8

8

8

8

8

10

El. B.

D. Set

El. Guit.

El. Guit.

El. Guit.

El. Guit.

El. Guit.

Con. Sn.

12

El. B.

D. Set

El. Guit.

El. Guit.

El. Guit.

El. Guit.

El. Guit.

Con. Sn.

14

El. B.

D. Set

El. Guit.

El. Guit.

El. Guit.

El. Guit.

El. Guit.

Con. Sn.

16

El. B.

D. Set

El. Guit.

El. Guit.

El. Guit.

El. Guit.

El. Guit.

Con. Sn.

18

El. B.

D. Set

El. Guit.

El. Guit.

El. Guit.

El. Guit.

El. Guit.

Con. Sn.

20

El. B.

D. Set

El. Guit.

El. Guit.

El. Guit.

El. Guit.

El. Guit.

Con. Sn.

20

22

El. B.

D. Set

El. Guit.

El. Guit.

El. Guit.

El. Guit.

El. Guit.

Con. Sn.

El. B.

D. Set

El. Guit.

El. Guit.

El. Guit.

El. Guit.

El. Guit.

Con. Sn.

24

26

El. B.

D. Set

El. Guit.

El. Guit.

El. Guit.

El. Guit.

El. Guit.

Con. Sn.

El. B.

D. Set

El. Guit.

El. Guit.

El. Guit.

El. Guit.

El. Guit.

Con. Sn.

28

El. B.

D. Set

El. Guit.

El. Guit.

El. Guit.

El. Guit.

El. Guit.

Con. Sn.

30

El. B.

D. Set

El. Guit.

El. Guit.

El. Guit.

El. Guit.

El. Guit.

Con. Sn.

32

El. B.

D. Set

El. Guit.

El. Guit.

El. Guit.

El. Guit.

El. Guit.

Con. Sn.

34

El. B.

D. Set

El. Guit.

El. Guit.

El. Guit.

El. Guit.

El. Guit.

Con. Sn.

36

El. B.

D. Set

El. Guit.

El. Guit.

El. Guit.

El. Guit.

El. Guit.

Con. Sn.

38

El. B.

D. Set

El. Guit.

El. Guit.

El. Guit.

El. Guit.

El. Guit.

Con. Sn.

38 39

40

El. B.

D. Set

El. Guit.

El. Guit.

El. Guit.

El. Guit.

El. Guit.

Con. Sn.

42

El. B.

D. Set

El. Guit.

El. Guit.

El. Guit.

El. Guit.

El. Guit.

Con. Sn.

42

El. B.

D. Set

El. Guit.

El. Guit.

El. Guit.

El. Guit.

El. Guit.

Con. Sn.

46

El. B.

D. Set

El. Guit.

El. Guit.

El. Guit.

El. Guit.

El. Guit.

Con. Sn.

El. B.

D. Set

El. Guit.

El. Guit.

El. Guit.

El. Guit.

El. Guit.

Con. Sn.

50

El. B.

D. Set

El. Guit.

El. Guit.

El. Guit.

El. Guit.

El. Guit.

Con. Sn.

El. B.

D. Set

El. Guit.

El. Guit.

El. Guit.

El. Guit.

El. Guit.

Con. Sn.

52

54

El. B.

D. Set

El. Guit.

El. Guit.

El. Guit.

El. Guit.

El. Guit.

Con. Sn.

56

El. B.

D. Set

El. Guit.

El. Guit.

El. Guit.

El. Guit.

El. Guit.

Con. Sn.

El. B. part: Bass clef, key signature of two sharps (F# and C#). The part consists of a steady eighth-note pattern across the two measures.

D. Set part: Bass clef, key signature of two sharps (F# and C#). The part consists of a pattern of eighth notes with 'x' marks above them, indicating a specific rhythm or technique. The pattern is repeated across the two measures.

El. Guit. part 1: Treble clef, key signature of two sharps (F# and C#). The part consists of a fast, continuous eighth-note pattern across the two measures.

El. Guit. part 2: Treble clef, key signature of two sharps (F# and C#). The part consists of a pattern of eighth notes with 'x' marks above them, indicating a specific rhythm or technique. The pattern is repeated across the two measures.

El. Guit. part 3: Treble clef, key signature of two sharps (F# and C#). The part is silent across the two measures.

El. Guit. part 4: Treble clef, key signature of two sharps (F# and C#). The part is silent across the two measures.

El. Guit. part 5: Treble clef, key signature of two sharps (F# and C#). The part is silent across the two measures.

Con. Sn. part: Bass clef, key signature of two sharps (F# and C#). The part consists of a pattern of eighth notes with 'x' marks above them, indicating a specific rhythm or technique. The pattern is repeated across the two measures.

58

El. B.

D. Set

El. Guit.

El. Guit.

El. Guit.

El. Guit.

El. Guit.

Con. Sn.

60

El. B.

D. Set

El. Guit.

El. Guit.

El. Guit.

El. Guit.

El. Guit.

Con. Sn.

El. B. staff: Bass clef, key signature of three sharps (F#, C#, G#). The staff contains a continuous eighth-note pattern across two measures.

El. Guit. staff 1: Treble clef, key signature of three sharps (F#, C#, G#). The staff contains a fast, continuous eighth-note melody across two measures.

El. Guit. staff 2: Treble clef, key signature of three sharps (F#, C#, G#). The staff contains a fast, continuous eighth-note melody with some syncopation across two measures.

El. Guit. staff 3: Treble clef, key signature of three sharps (F#, C#, G#). The staff contains a slower, more melodic line with some syncopation across two measures.

El. Guit. staff 4: Treble clef, key signature of three sharps (F#, C#, G#). The staff is mostly empty, with some rests across two measures.

El. Guit. staff 5: Treble clef, key signature of three sharps (F#, C#, G#). The staff is mostly empty, with some rests across two measures.

62

El. B.

D. Set

El. Guit.

El. Guit.

El. Guit.

El. Guit.

El. Guit.

Con. Sn.

64

El. B.

D. Set

El. Guit.

El. Guit.

El. Guit.

El. Guit.

El. Guit.

Con. Sn.

El. B. staff: Bass clef, A major key signature. Measures 64-65 show a continuous eighth-note pattern.

D. Set staff: Drum clef. Measures 64-65 show a complex drum pattern with various note values and rests.

El. Guit. staff 1: Treble clef, A major key signature. Measures 64-65 show a fast, continuous eighth-note melody.

El. Guit. staff 2: Treble clef, A major key signature. Measures 64-65 show a syncopated rhythm with eighth and sixteenth notes.

El. Guit. staff 3: Treble clef, A major key signature. Measures 64-65 show a slower, more melodic line with eighth and quarter notes.

El. Guit. staff 4: Treble clef, A major key signature. Measures 64-65 show mostly empty staves with some rests.

El. Guit. staff 5: Treble clef, A major key signature. Measures 64-65 show mostly empty staves with some rests.

Con. Sn. staff: Conga clef. Measures 64-65 show a simple pattern of eighth notes and rests.

66

El. B.

D. Set

El. Guit.

El. Guit.

El. Guit.

El. Guit.

El. Guit.

Con. Sn.

68

El. B.

D. Set

El. Guit.

El. Guit.

El. Guit.

El. Guit.

El. Guit.

Con. Sn.

70

El. B.

D. Set

El. Guit.

El. Guit.

El. Guit.

El. Guit.

El. Guit.

Con. Sn.

El. B. staff: Bass line with eighth notes.

D. Set staff: Drum pattern with various note values and rests.

El. Guit. staff 1: Fast eighth-note melody.

El. Guit. staff 2: Fast eighth-note melody with syncopation.

El. Guit. staff 3: Long, sustained note with tremolo.

El. Guit. staff 4: Silent.

El. Guit. staff 5: Silent.

Con. Sn. staff: Single note in the first half of the measure.

El. B.

D. Set

El. Guit.

El. Guit.

El. Guit.

El. Guit.

El. Guit.

Con. Sn.

72

74

El. B.

D. Set

El. Guit.

El. Guit.

El. Guit.

El. Guit.

El. Guit.

Con. Sn.

El. B.

D. Set

El. Guit.

El. Guit.

El. Guit.

El. Guit.

El. Guit.

Con. Sn.

76

78

El. B.

D. Set

El. Guit.

El. Guit.

El. Guit.

El. Guit.

El. Guit.

Con. Sn.

80

El. B.

D. Set

El. Guit.

El. Guit.

El. Guit.

El. Guit.

El. Guit.

Con. Sn.

82

El. B.

D. Set

El. Guit.

El. Guit.

El. Guit.

El. Guit.

El. Guit.

Con. Sn.

El. B.

D. Set

El. Guit.

El. Guit.

El. Guit.

El. Guit.

El. Guit.

Con. Sn.

84

86

El. B.

D. Set

El. Guit.

El. Guit.

El. Guit.

El. Guit.

El. Guit.

Con. Sn.

88

El. B.

D. Set

El. Guit.

El. Guit.

El. Guit.

El. Guit.

El. Guit.

Con. Sn.

88 89

90

El. B.

D. Set

El. Guit.

El. Guit.

El. Guit.

El. Guit.

El. Guit.

Con. Sn.

92

El. B.

D. Set

El. Guit.

El. Guit.

El. Guit.

El. Guit.

El. Guit.

Con. Sn.

94

El. B.

D. Set

El. Guit.

El. Guit.

El. Guit.

El. Guit.

El. Guit.

Con. Sn.

96

El. B.

D. Set

El. Guit.

El. Guit.

El. Guit.

El. Guit.

El. Guit.

Con. Sn.

96

97

98

El. B.

D. Set

El. Guit.

El. Guit.

El. Guit.

El. Guit.

El. Guit.

Con. Sn.

El. B.

D. Set

El. Guit.

El. Guit.

El. Guit.

El. Guit.

El. Guit.

Con. Sn.

100

El. B.

D. Set

El. Guit.

El. Guit.

El. Guit.

El. Guit.

El. Guit.

Con. Sn.

102

El. B.

D. Set

El. Guit.

El. Guit.

El. Guit.

El. Guit.

El. Guit.

Con. Sn.

El. B.

D. Set

El. Guit.

El. Guit.

El. Guit.

El. Guit.

El. Guit.

Con. Sn.

106

El. B.

D. Set

El. Guit.

El. Guit.

El. Guit.

El. Guit.

El. Guit.

Con. Sn.

El. B.

D. Set

El. Guit.

El. Guit.

El. Guit.

El. Guit.

El. Guit.

Con. Sn.

110

El. B.

D. Set

El. Guit.

El. Guit.

El. Guit.

El. Guit.

El. Guit.

Con. Sn.

El. B. staff: Bass clef, key signature of three sharps (F#, C#, G#). The staff contains a continuous eighth-note line.

El. Guit. staff: Treble clef, key signature of three sharps (F#, C#, G#). The staff contains a continuous eighth-note line.

El. Guit. staff: Treble clef, key signature of three sharps (F#, C#, G#). The staff contains a chord followed by a half-note chord with a slur.

El. Guit. staff: Treble clef, key signature of three sharps (F#, C#, G#). The staff contains a chord followed by a half-note chord with a slur.

El. Guit. staff: Treble clef, key signature of three sharps (F#, C#, G#). The staff contains a whole rest.

El. Guit. staff: Treble clef, key signature of three sharps (F#, C#, G#). The staff contains a whole rest.

El. B.

D. Set

El. Guit.

El. Guit.

El. Guit.

El. Guit.

El. Guit.

Con. Sn.

8

8

8

8

8

115

El. B.

D. Set

El. Guit.

El. Guit.

El. Guit.

El. Guit.

El. Guit.

Con. Sn.

El. B.

D. Set

El. Guit.

El. Guit.

El. Guit.

El. Guit.

El. Guit.

Con. Sn.

120

El. B.

D. Set

El. Guit.

El. Guit.

El. Guit.

El. Guit.

El. Guit.

Con. Sn.

El. B.

D. Set

El. Guit.

El. Guit.

El. Guit.

El. Guit.

El. Guit.

Con. Sn.

128

El. B.

D. Set

El. Guit.

El. Guit.

El. Guit.

El. Guit.

El. Guit.

Con. Sn.

130

El. B.

D. Set

El. Guit.

El. Guit.

El. Guit.

El. Guit.

El. Guit.

Con. Sn.

132

El. B.

D. Set

El. Guit.

El. Guit.

El. Guit.

El. Guit.

El. Guit.

Con. Sn.

El. B. staff: Melodic line in bass clef, key of F# (three sharps).
D. Set staff: Drum set notation with eighth notes and 'x' marks above them.
El. Guit. staff 1: Fast eighth-note melody in treble clef, key of F#.
El. Guit. staff 2: Block chords and some melodic movement in treble clef, key of F#.
El. Guit. staff 3: Block chords and some melodic movement in treble clef, key of F#.
Con. Sn. staff: Conga snare notation with eighth notes.

134

El. B.

D. Set

El. Guit.

El. Guit.

El. Guit.

El. Guit.

El. Guit.

Con. Sn.

136

El. B.

D. Set

El. Guit.

El. Guit.

El. Guit.

El. Guit.

El. Guit.

Con. Sn.

138

El. B.

D. Set

El. Guit.

El. Guit.

El. Guit.

El. Guit.

El. Guit.

Con. Sn.

140

El. B.

D. Set

El. Guit.

El. Guit.

El. Guit.

El. Guit.

El. Guit.

Con. Sn.

El. B.

D. Set

El. Guit.

El. Guit.

El. Guit.

El. Guit.

El. Guit.

Con. Sn.

El. B. staff: Bass clef, key signature of three sharps. Melodic line with a slur.

D. Set staff: Drum set notation with 'x' marks indicating hits.

El. Guit. staff: Treble clef, key signature of three sharps. Fast, repetitive melodic line.

El. Guit. staff: Treble clef, key signature of three sharps. Fast, repetitive melodic line.

El. Guit. staff: Treble clef, key signature of three sharps. Fast, repetitive melodic line.

El. Guit. staff: Treble clef, key signature of three sharps. Chordal section.

El. Guit. staff: Treble clef, key signature of three sharps. Chordal section.

El. Guit. staff: Treble clef, key signature of three sharps. Mostly empty with rests.

Con. Sn. staff: Conga snare notation with 'x' marks indicating hits.

144

El. B.

D. Set

El. Guit.

El. Guit.

El. Guit.

El. Guit.

El. Guit.

Con. Sn.

8

8

8

8

8

8

146

El. B.

D. Set

El. Guit.

El. Guit.

El. Guit.

El. Guit.

El. Guit.

Con. Sn.

El. B.

D. Set

El. Guit.

El. Guit.

El. Guit.

El. Guit.

El. Guit.

Con. Sn.

148

El. B.

D. Set

El. Guit.

El. Guit.

El. Guit.

El. Guit.

El. Guit.

Con. Sn.

150

El. B.

D. Set

El. Guit.

El. Guit.

El. Guit.

El. Guit.

El. Guit.

Con. Sn.

8

8

8

8

8

152

El. B.

D. Set

El. Guit.

El. Guit.

El. Guit.

El. Guit.

El. Guit.

Con. Sn.

8

8

8

8

8

154

El. B.

D. Set

El. Guit.

El. Guit.

El. Guit.

El. Guit.

El. Guit.

Con. Sn.

8

8

8

8

8

156

El. B.

D. Set

El. Guit.

El. Guit.

El. Guit.

El. Guit.

El. Guit.

Con. Sn.

8

8

8

8

8

158

El. B.

D. Set

El. Guit.

El. Guit.

El. Guit.

El. Guit.

El. Guit.

Con. Sn.

160

El. B.

D. Set

El. Guit.

El. Guit.

El. Guit.

El. Guit.

El. Guit.

Con. Sn.

162

♩ = 123

El. B.

D. Set

El. Guit.

El. Guit.

El. Guit.

El. Guit.

El. Guit.

Con. Sn.

164

El. B.

D. Set

El. Guit.

El. Guit.

El. Guit.

El. Guit.

El. Guit.

Con. Sn.

El. B. part: Measure 164 has a whole note (F#2). Measure 165 has a half note (F#2).

D. Set part: Measure 164 has a half note (F#2). Measure 165 has a whole note (F#2).

El. Guit. 1 part: Measure 164 has a melodic line (F#2, G#2, A2, B2, C3, D3, E3, F#3, G#3, A3, B3, C4, D4, E4, F#4, G#4, A4, B4, C5, D5, E5, F#5, G#5, A5, B5, C6, D6, E6, F#6, G#6, A6, B6, C7, D7, E7, F#7, G#7, A7, B7, C8, D8, E8, F#8, G#8, A8, B8, C9, D9, E9, F#9, G#9, A9, B9, C10, D10, E10, F#10, G#10, A10, B10, C11, D11, E11, F#11, G#11, A11, B11, C12, D12, E12, F#12, G#12, A12, B12, C13, D13, E13, F#13, G#13, A13, B13, C14, D14, E14, F#14, G#14, A14, B14, C15, D15, E15, F#15, G#15, A15, B15, C16, D16, E16, F#16, G#16, A16, B16, C17, D17, E17, F#17, G#17, A17, B17, C18, D18, E18, F#18, G#18, A18, B18, C19, D19, E19, F#19, G#19, A19, B19, C20, D20, E20, F#20, G#20, A20, B20, C21, D21, E21, F#21, G#21, A21, B21, C22, D22, E22, F#22, G#22, A22, B22, C23, D23, E23, F#23, G#23, A23, B23, C24, D24, E24, F#24, G#24, A24, B24, C25, D25, E25, F#25, G#25, A25, B25, C26, D26, E26, F#26, G#26, A26, B26, C27, D27, E27, F#27, G#27, A27, B27, C28, D28, E28, F#28, G#28, A28, B28, C29, D29, E29, F#29, G#29, A29, B29, C30, D30, E30, F#30, G#30, A30, B30, C31, D31, E31, F#31, G#31, A31, B31, C32, D32, E32, F#32, G#32, A32, B32, C33, D33, E33, F#33, G#33, A33, B33, C34, D34, E34, F#34, G#34, A34, B34, C35, D35, E35, F#35, G#35, A35, B35, C36, D36, E36, F#36, G#36, A36, B36, C37, D37, E37, F#37, G#37, A37, B37, C38, D38, E38, F#38, G#38, A38, B38, C39, D39, E39, F#39, G#39, A39, B39, C40, D40, E40, F#40, G#40, A40, B40, C41, D41, E41, F#41, G#41, A41, B41, C42, D42, E42, F#42, G#42, A42, B42, C43, D43, E43, F#43, G#43, A43, B43, C44, D44, E44, F#44, G#44, A44, B44, C45, D45, E45, F#45, G#45, A45, B45, C46, D46, E46, F#46, G#46, A46, B46, C47, D47, E47, F#47, G#47, A47, B47, C48, D48, E48, F#48, G#48, A48, B48, C49, D49, E49, F#49, G#49, A49, B49, C50, D50, E50, F#50, G#50, A50, B50, C51, D51, E51, F#51, G#51, A51, B51, C52, D52, E52, F#52, G#52, A52, B52, C53, D53, E53, F#53, G#53, A53, B53, C54, D54, E54, F#54, G#54, A54, B54, C55, D55, E55, F#55, G#55, A55, B55, C56, D56, E56, F#56, G#56, A56, B56, C57, D57, E57, F#57, G#57, A57, B57, C58, D58, E58, F#58, G#58, A58, B58, C59, D59, E59, F#59, G#59, A59, B59, C60, D60, E60, F#60, G#60, A60, B60, C61, D61, E61, F#61, G#61, A61, B61, C62, D62, E62, F#62, G#62, A62, B62, C63, D63, E63, F#63, G#63, A63, B63, C64, D64, E64, F#64, G#64, A64, B64, C65, D65, E65, F#65, G#65, A65, B65, C66, D66, E66, F#66, G#66, A66, B66, C67, D67, E67, F#67, G#67, A67, B67, C68, D68, E68, F#68, G#68, A68, B68, C69, D69, E69, F#69, G#69, A69, B69, C70, D70, E70, F#70, G#70, A70, B70, C71, D71, E71, F#71, G#71, A71, B71, C72, D72, E72, F#72, G#72, A72, B72, C73, D73, E73, F#73, G#73, A73, B73, C74, D74, E74, F#74, G#74, A74, B74, C75, D75, E75, F#75, G#75, A75, B75, C76, D76, E76, F#76, G#76, A76, B76, C77, D77, E77, F#77, G#77, A77, B77, C78, D78, E78, F#78, G#78, A78, B78, C79, D79, E79, F#79, G#79, A79, B79, C80, D80, E80, F#80, G#80, A80, B80, C81, D81, E81, F#81, G#81, A81, B81, C82, D82, E82, F#82, G#82, A82, B82, C83, D83, E83, F#83, G#83, A83, B83, C84, D84, E84, F#84, G#84, A84, B84, C85, D85, E85, F#85, G#85, A85, B85, C86, D86, E86, F#86, G#86, A86, B86, C87, D87, E87, F#87, G#87, A87, B87, C88, D88, E88, F#88, G#88, A88, B88, C89, D89, E89, F#89, G#89, A89, B89, C90, D90, E90, F#90, G#90, A90, B90, C91, D91, E91, F#91, G#91, A91, B91, C92, D92, E92, F#92, G#92, A92, B92, C93, D93, E93, F#93, G#93, A93, B93, C94, D94, E94, F#94, G#94, A94, B94, C95, D95, E95, F#95, G#95, A95, B95, C96, D96, E96, F#96, G#96, A96, B96, C97, D97, E97, F#97, G#97, A97, B97, C98, D98, E98, F#98, G#98, A98, B98, C99, D99, E99, F#99, G#99, A99, B99, C100, D100, E100, F#100, G#100, A100, B100, C101, D101, E101, F#101, G#101, A101, B101, C102, D102, E102, F#102, G#102, A102, B102, C103, D103, E103, F#103, G#103, A103, B103, C104, D104, E104, F#104, G#104, A104, B104, C105, D105, E105, F#105, G#105, A105, B105, C106, D106, E106, F#106, G#106, A106, B106, C107, D107, E107, F#107, G#107, A107, B107, C108, D108, E108, F#108, G#108, A108, B108, C109, D109, E109, F#109, G#109, A109, B109, C110, D110, E110, F#110, G#110, A110, B110, C111, D111, E111, F#111, G#111, A111, B111, C112, D112, E112, F#112, G#112, A112, B112, C113, D113, E113, F#113, G#113, A113, B113, C114, D114, E114, F#114, G#114, A114, B114, C115, D115, E115, F#115, G#115, A115, B115, C116, D116, E116, F#116, G#116, A116, B116, C117, D117, E117, F#117, G#117, A117, B117, C118, D118, E118, F#118, G#118, A118, B118, C119, D119, E119, F#119, G#119, A119, B119, C120, D120, E120, F#120, G#120, A120, B120, C121, D121, E121, F#121, G#121, A121, B121, C122, D122, E122, F#122, G#122, A122, B122, C123, D123, E123, F#123, G#123, A123, B123, C124, D124, E124, F#124, G#124, A124, B124, C125, D125, E125, F#125, G#125, A125, B125, C126, D126, E126, F#126, G#126, A126, B126, C127, D127, E127, F#127, G#127, A127, B127, C128, D128, E128, F#128, G#128, A128, B128, C129, D129, E129, F#129, G#129, A129, B129, C130, D130, E130, F#130, G#130, A130, B130, C131, D131, E131, F#131, G#131, A131, B131, C132, D132, E132, F#132, G#132, A132, B132, C133, D133, E133, F#133, G#133, A133, B133, C134, D134, E134, F#134, G#134, A134, B134, C135, D135, E135, F#135, G#135, A135, B135, C136, D136, E136, F#136, G#136, A136, B136, C137, D137, E137, F#137, G#137, A137, B137, C138, D138, E138, F#138, G#138, A138, B138, C139, D139, E139, F#139, G#139, A139, B139, C140, D140, E140, F#140, G#140, A140, B140, C141, D141, E141, F#141, G#141, A141, B141, C142, D142, E142, F#142, G#142, A142, B142, C143, D143, E143, F#143, G#143, A143, B143, C144, D144, E144, F#144, G#144, A144, B144, C145, D145, E145, F#145, G#145, A145, B145, C146, D146, E146, F#146, G#146, A146, B146, C147, D147, E147, F#147, G#147, A147, B147, C148, D148, E148, F#148, G#148, A148, B148, C149, D149, E149, F#149, G#149, A149, B149, C150, D150, E150, F#150, G#150, A150, B150, C151, D151, E151, F#151, G#151, A151, B151, C152, D152, E152, F#152, G#152, A152, B152, C153, D153, E153, F#153, G#153, A153, B153, C154, D154, E154, F#154, G#154, A154, B154, C155, D155, E155, F#155, G#155, A155, B155, C156, D156, E156, F#156, G#156, A156, B156, C157, D157, E157, F#157, G#157, A157, B157, C158, D158, E158, F#158, G#158, A158, B158, C159, D159, E159, F#159, G#159, A159, B159, C160, D160, E160, F#160, G#160, A160, B160, C161, D161, E161, F#161, G#161, A161, B161, C162, D162, E162, F#162, G#162, A162, B162, C163, D163, E163, F#163, G#163, A163, B163, C164, D164, E164, F#164, G#164, A164, B164, C165, D165, E165, F#165, G#165, A165, B165, C166, D166, E166, F#166, G#166, A166, B166, C167, D167, E167, F#167, G#167, A167, B167, C168, D168, E168, F#168, G#168, A168, B168, C169, D169, E169, F#169, G#169, A169, B169, C170, D170, E170, F#170, G#170, A170, B170, C171, D171, E171, F#171, G#171, A171, B171, C172, D172, E172, F#172, G#172, A172, B172, C173, D173, E173, F#173, G#173, A173, B173, C174, D174, E174, F#174, G#174, A174, B174, C175, D175, E175, F#175, G#175, A175, B175, C176, D176, E176, F#176, G#176, A176, B176, C177, D177, E177, F#177, G#177, A177, B177, C178, D178, E178, F#178, G#178, A178, B178, C179, D179, E179, F#179, G#179, A179, B179, C180, D180, E180, F#180, G#180, A180, B180, C181, D181, E181, F#181, G#181, A181, B181, C182, D182, E182, F#182, G#182, A182, B182, C183, D183, E183, F#183, G#183, A183, B183, C184, D184, E184, F#184, G#184, A184, B184, C185, D185, E185, F#185, G#185, A185, B185, C186, D186, E186, F#186, G#186, A186, B186, C187, D187, E187, F#187, G#187, A187, B187, C188, D188, E188, F#188, G#188, A188, B188, C189, D189, E189, F#189, G#189, A189, B189, C190, D190, E190, F#190, G#190, A190, B190, C191, D191, E191, F#191, G#191, A191, B191, C192, D192, E192, F#192, G#192, A192, B192, C193, D193, E193, F#193, G#193, A193, B193, C194, D194, E194, F#194, G#194, A194, B194, C195, D195, E195, F#195, G#195, A195, B195, C196, D196, E196, F#196, G#196, A196, B196, C197, D197, E197, F#197, G#197, A197, B197, C198, D198, E198, F#198, G#198, A198, B198, C199, D199, E199, F#199, G#199, A199, B199, C200, D200, E200, F#200, G#200, A200, B200, C201, D201, E201, F#201, G#201, A201, B201, C202, D202, E202, F#202, G#202, A202, B202, C203, D203, E203, F#203, G#203, A203, B203, C204, D204, E204, F#204, G#204, A204, B204, C205, D205, E205, F#205, G#205, A205, B205, C206, D206, E206, F#206, G#206, A206, B206, C207, D207, E207, F#207, G#207, A207, B207, C208, D208, E208, F#208, G#208, A208, B208, C209, D209, E209, F#209, G#209, A209, B209, C210, D210, E210, F#210, G#210, A210, B210, C211, D211, E211, F#211, G#211, A211, B211, C212, D212, E212, F#212, G#212, A212, B212, C213, D213, E213, F#213, G#213, A213, B213, C214, D214, E214, F#214, G#214, A214, B214, C215, D215, E215, F#215, G#215, A215, B215, C216, D216, E216, F#216, G#216, A216, B216, C217, D217, E217, F#217, G#217, A217, B217, C218, D218, E218, F#218, G#218, A218, B218, C219, D219, E219, F#219, G#219, A219, B219, C220, D220, E220, F#220, G#220, A220, B220, C221, D221, E221, F#221, G#221, A221, B221, C222, D222, E222, F#222, G#222, A222, B222, C223, D223, E223, F#223, G#223, A223, B223, C224, D224, E224, F#224, G#224, A224, B224, C225, D225, E225, F#225, G#225, A225, B225, C226, D226, E226, F#226, G#226, A226, B226, C227, D227, E227, F#227, G#227, A227, B227, C228, D228, E228, F#228, G#228, A228, B228, C229, D229, E229, F#229, G#229, A229, B229, C230, D230, E230, F#230, G#230, A230, B230, C231, D231, E231, F#231, G#231, A231, B231, C232, D232, E232, F#232, G#232, A232, B232, C233, D233, E233, F#233, G#233, A233, B233, C234, D234, E234, F#234, G#234, A234, B234, C235, D235, E235, F#235, G#235, A235, B235, C236, D236, E236, F#236, G#236, A236, B236, C237, D237, E237, F#237, G#237, A237, B237, C238, D238, E238, F#238, G#238, A238, B238, C239, D239, E239, F#239, G#239, A239, B239, C240, D240, E240, F#240, G#240, A240, B240, C241, D241, E241, F#241, G#241, A241, B241, C242, D242, E242, F#242, G#242, A242, B242, C243, D243, E243, F#243, G#243, A243, B243, C244, D244, E244, F#244, G#244, A244, B244, C245, D245, E245, F#245, G#245, A245, B245, C246, D246, E246, F#246, G#246, A246, B246, C247, D247, E247, F#247, G#247, A247, B247, C248, D248, E248, F#248, G#248, A248, B248, C249, D249, E249, F#249, G#249, A249, B249, C250, D250, E250, F#250, G#250, A250, B250, C251, D251, E251, F#251, G#251, A251, B251, C252, D252, E252, F#252, G#252, A252, B252, C253, D253, E253, F#253, G#253, A253, B253, C254, D254, E254, F#254, G#254, A254, B254, C255, D255, E255, F#255, G#255, A255, B255, C256, D256, E256, F#256, G#256, A256, B256, C257, D257, E257, F#257, G#257, A257, B257, C258, D258, E258, F#258, G#258, A258, B258, C259, D259, E259, F#259, G#259, A259, B259, C260, D260, E260, F#260, G#260, A260, B260, C261, D261, E261, F#261, G#261, A261, B261, C262, D262, E262, F#262, G#262, A262, B262, C263, D263, E263, F#263, G#263, A263, B263, C264, D264, E264, F#264, G#264, A264, B264, C265, D265, E265, F#265, G#265, A265, B265, C266, D266, E266, F#266, G#266, A266, B266, C267, D267, E267, F#267, G#267, A267, B267, C268, D268, E268, F#268, G#268, A268, B268, C269, D269, E269, F#269, G#269, A269, B269, C270, D270, E270, F#270, G#270, A270, B270, C271, D271, E271, F#271, G#271, A271, B271, C272, D272, E272, F#272, G#272, A272, B272, C273, D273, E273, F#273, G#273, A273, B273, C274, D274, E274, F#274, G#274, A274, B274, C275, D275, E275, F#275, G#275, A275, B275, C276, D276, E276, F#276, G#276, A276, B276, C277, D277, E277, F#277, G#277, A277, B277, C278, D278, E278, F#278, G#278, A278, B278, C279, D279, E279, F#279, G#279, A279, B279, C280, D280, E280, F#280, G#280, A280, B280, C281, D281, E281, F#281, G#281, A281, B281, C282, D282, E282, F#282, G#282, A282, B282, C283, D283, E283, F#283, G#283, A283, B283, C284, D284, E284, F#284, G#284, A284, B284, C285, D285, E285, F#285, G#285, A285, B285, C286, D286, E286, F#286, G#286, A286, B286, C287, D287, E287, F#287, G#287, A287, B287, C288, D288, E288, F#288, G#288, A288, B288, C289, D289, E289, F#289, G#289, A289, B289, C290, D290, E290, F#290, G#290, A290, B290, C291, D291, E291, F#291, G#291, A291, B291, C292, D292, E292, F#292, G#292, A292, B292, C293, D293, E293, F#293, G#293, A293, B293, C294, D294, E294, F#294, G#294, A294, B294, C295, D295, E295, F#295, G#295, A295, B295, C296, D296, E296, F#296, G#296, A296, B296, C297, D297, E297, F#297, G#297, A297, B297, C298, D298, E298, F#298, G#298, A298, B298, C299, D299, E299, F#299, G#299, A299, B299, C300, D300, E300, F#300, G#300, A300, B300, C301, D301, E301, F#301, G#301, A301, B301, C302, D302, E302, F#302, G#302, A302, B302, C303, D303, E303, F#303, G#303, A303, B303, C304, D304, E304, F#304, G#304, A304, B304, C305, D305, E305, F#305, G#305, A305, B305, C306, D306, E306, F#306, G#306, A306, B306, C307, D307, E307, F#307, G#307, A307, B307, C308, D308, E308, F#308, G#308, A308, B308, C309, D309, E309, F#309, G#309, A309, B309, C310, D310, E310, F#310, G#310, A310, B310, C311, D311, E311, F#311, G#311, A311, B311, C312, D312, E312, F#312, G#312, A312, B312, C313, D313, E313, F#313, G#313, A313, B313, C314, D314, E314, F#314, G#314, A314, B314, C315, D315, E315, F#315, G#315, A315, B315, C316, D316, E316, F#316, G#316, A316, B316, C317, D317, E317, F#317, G#317, A317, B317, C318, D318, E318, F#318, G#318, A318, B318, C319, D319, E319, F#319, G#319, A319, B319, C320, D320, E320, F#320, G#320, A320, B320, C321, D321, E321, F#321, G#321, A321, B321, C322, D322, E322, F#322, G#322, A322, B322, C323, D323, E323, F#323, G#323, A323, B323, C324, D324, E324, F#324, G#324, A324, B324, C325, D325, E325, F#325, G#325, A325, B325, C326, D326, E326, F#326, G#326, A326, B326, C327, D327, E327, F#327, G#327, A327, B327, C328, D328, E328, F#328, G#328, A328, B328, C329, D329, E329, F#329, G#329, A329, B329, C330, D330, E330, F#330, G#330, A330, B330, C331, D331, E331, F#331, G#331, A331, B331, C332, D332, E332, F#332, G#332, A332, B332, C333, D333, E333, F#333, G#333, A333, B333, C334, D334, E334, F#334, G#334, A334, B334, C335, D335, E335, F#335, G#335, A335, B335, C336, D336, E336, F#336, G#336, A336, B336, C337, D337, E337, F#337, G#337, A337, B337, C338, D338, E338, F#338, G#338, A338, B338, C339, D339, E339, F#339, G#339, A339, B339, C340, D340, E340, F#340, G#340, A340, B340, C341, D341, E341, F#341, G#341, A341, B341, C342, D342, E342, F#342, G#342, A342, B342, C343, D343, E343, F

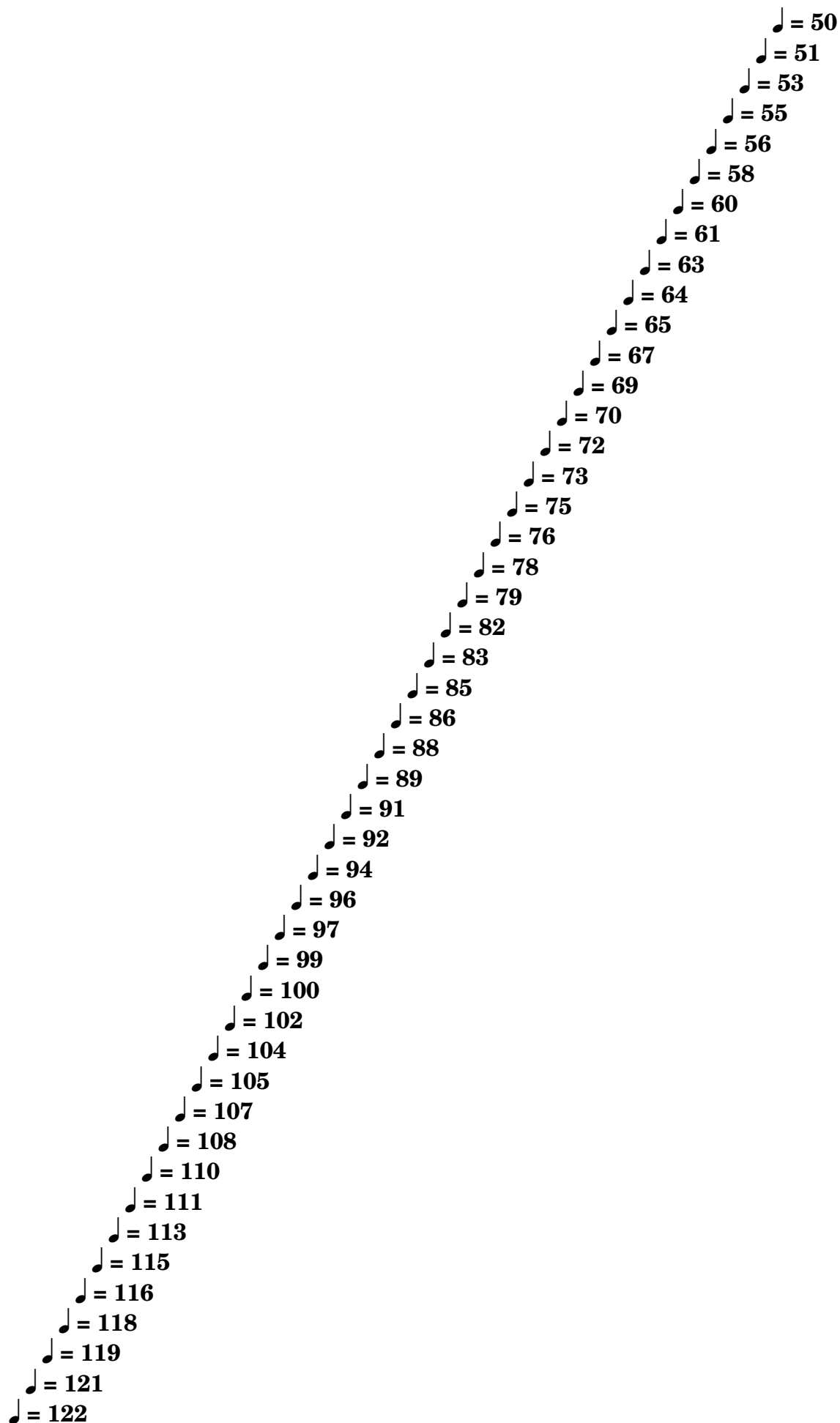

165

El. B.

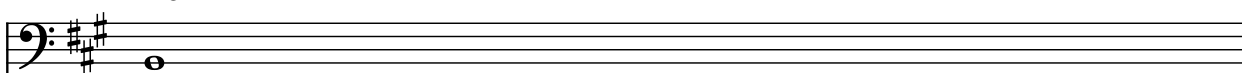

D. Set

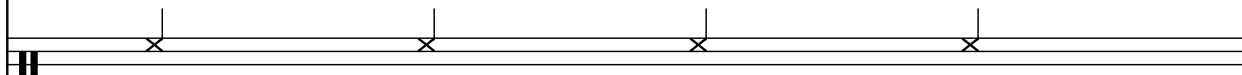

$\text{♩} = 123$
 $\text{♩} = 48$

166

El. B.

D. Set

El. Guit.

El. Guit.

El. Guit.

El. Guit.

El. Guit.

Con. Sn.

Detailed description of the musical score: The score is for measures 166, 167, and 168. The key signature is three sharps (F#, C#, G#). The tempo is marked as quarter note = 123 and eighth note = 48. The parts are: El. B. (Bass), D. Set (Drum Set), and five El. Guit. (Electric Guitar) parts, plus a Con. Sn. (Contra Snare) part. In measure 166, the bass line starts on G2, the drum set has a snare on the first beat, and the guitar parts have various chords and single notes. In measure 167, the bass line has a quarter rest, the drum set has a snare on the first beat, and the guitar parts have various chords and single notes. In measure 168, the bass line has a quarter rest, the drum set has a snare on the first beat, and the guitar parts have various chords and single notes.