

♩ = 137

Bass Synthesizer, Sub Bass (MIDI)

Bass Synthesizer, BASS - Arper (MIDI)

Saw Synthesizer, Lead (MIDI)

Saw Synthesizer, intro (MIDI)

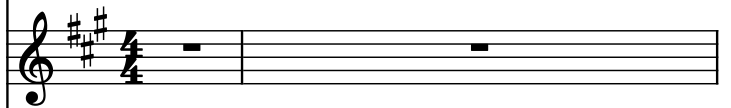

Square Synthesizer, LEAD - Alex MORPH (MIDI)

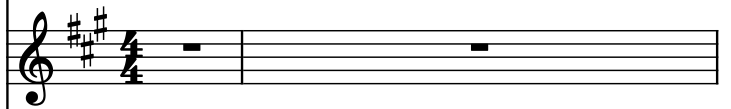

Saw Synthesizer, reFX Nexus (MIDI)

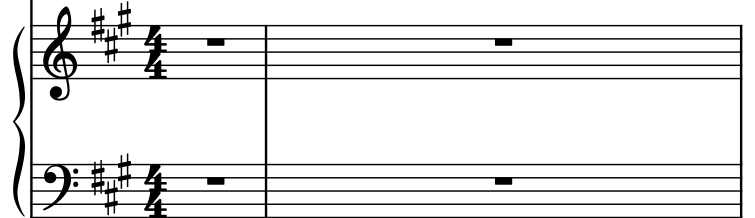

Square Synthesizer, LEAD - C.P.C.O. (MIDI)

Synth.

Synth.

Synth.

Synth.

Synth.

Synth.

Synth.

5

Synth.

Synth.

Synth.

Synth.

Synth.

Synth.

Synth.

Synth.

Synth.

Synth.

Synth.

Synth.

Synth.

Synth.

9

Synth.

Synth.

Synth.

Synth.

Synth.

Synth.

Synth.

Synth.

Synth.

Synth.

Synth.

Synth.

Synth.

Synth.

Synth.

13

Synth.

Synth.

Synth.

Synth.

Synth.

Synth.

Synth.

Synth.

Synth.

Synth.

Synth.

Synth.

Synth.

Synth.

Synth.

17

Synth.

Synth.

Synth.

Synth.

Synth.

Synth.

Synth.

Synth.

Synth.

Synth.

Synth.

Synth.

Synth.

21

Synth.

Synth.

Synth.

Synth.

Synth.

Synth.

Synth.

Synth.

Synth.

Synth.

Synth.

Synth.

25

Synth.

Synth.

Synth.

Synth.

Synth.

Synth.

Synth.

Synth.

Synth.

Synth.

Synth.

Synth.

29

Synth.

Synth.

Synth.

Synth.

Synth.

Synth.

[illegible]

33

Synth.

Synth.

Synth.

Synth.

Synth.

Synth.
