

♩ = 129

Bass Guitar, Bass

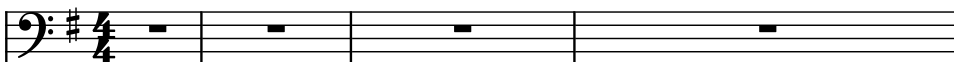

Drumset, Drums

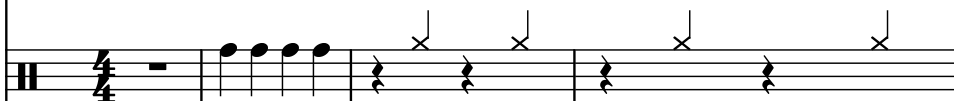

Electric Guitar, Gt1 Right

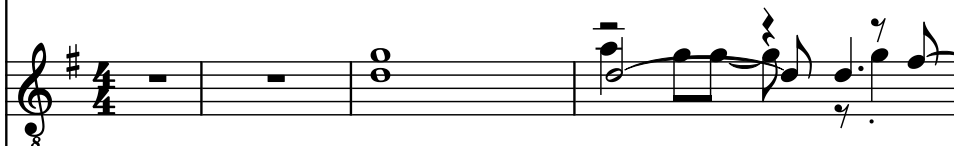

Electric Guitar, Gt 2 Left

Electric Guitar, Lead

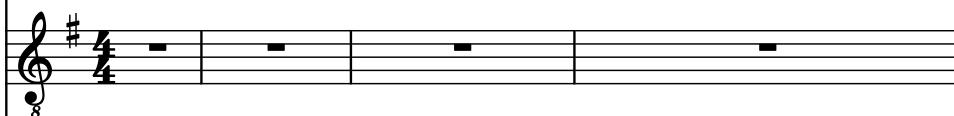

Electric Guitar, Harmonic Lead

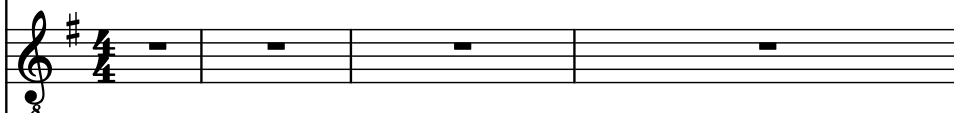

Electric Guitar, Lead P/Wheel

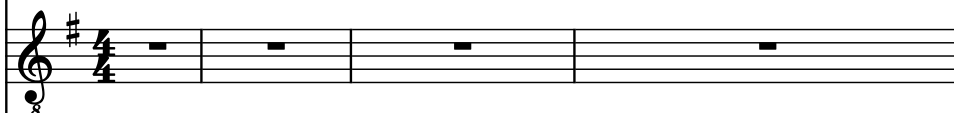

Electric Guitar, Gt 2 Left Clean

B. Guit.

D. Set

El. Guit.

El. Guit.

El. Guit.

El. Guit.

El. Guit.

El. Guit.

9

B. Guit.

D. Set

El. Guit.

El. Guit.

El. Guit.

El. Guit.

El. Guit.

El. Guit.

B. Guit. 

D. Set 

El. Guit. 

El. Guit. 

El. Guit. 

El. Guit. 

El. Guit. 

El. Guit. 

17

B. Guit.

D. Set

El. Guit.

El. Guit.

El. Guit.

El. Guit.

El. Guit.

El. Guit.

B. Guit.

D. Set

El. Guit.

El. Guit.

El. Guit.

El. Guit.

El. Guit.

El. Guit.

25

B. Guit.

D. Set

El. Guit.

El. Guit.

El. Guit.

El. Guit.

El. Guit.

El. Guit.

B. Guit.

D. Set

El. Guit.

El. Guit.

El. Guit.

El. Guit.

El. Guit.

El. Guit.

33

B. Guit.

D. Set

El. Guit.

El. Guit.

El. Guit.

El. Guit.

El. Guit.

El. Guit.

37

B. Guit.

D. Set

El. Guit.

El. Guit.

El. Guit.

El. Guit.

El. Guit.

El. Guit.

40

B. Guit.

D. Set

El. Guit.

El. Guit.

El. Guit.

El. Guit.

El. Guit.

El. Guit.

B. Guit.

D. Set

El. Guit.

El. Guit.

El. Guit.

El. Guit.

El. Guit.

El. Guit.

47

B. Guit.

D. Set

El. Guit.

El. Guit.

El. Guit.

El. Guit.

El. Guit.

El. Guit.

51

B. Guit.

D. Set

El. Guit.

El. Guit.

El. Guit.

El. Guit.

El. Guit.

El. Guit.

55

B. Guit.

D. Set

El. Guit.

El. Guit.

El. Guit.

El. Guit.

El. Guit.

El. Guit.

B. Guit.

D. Set

El. Guit.

El. Guit.

El. Guit.

El. Guit.

El. Guit.

El. Guit.

62

B. Guit.

D. Set

El. Guit.

El. Guit.

El. Guit.

El. Guit.

El. Guit.

El. Guit.

65

B. Guit.

D. Set

El. Guit.

El. Guit.

El. Guit.

El. Guit.

El. Guit.

El. Guit.

68

B. Guit.

D. Set

El. Guit.

El. Guit.

El. Guit.

El. Guit.

El. Guit.

El. Guit.

B. Guit.

D. Set

El. Guit.

El. Guit.

El. Guit.

El. Guit.

El. Guit.

El. Guit.

75

B. Guit.

D. Set

El. Guit.

El. Guit.

El. Guit.

El. Guit.

El. Guit.

El. Guit.

B. Guit.

D. Set

El. Guit.

El. Guit.

El. Guit.

El. Guit.

El. Guit.

El. Guit.

81

B. Guit.

D. Set

El. Guit.

El. Guit.

El. Guit.

El. Guit.

El. Guit.

El. Guit.

B. Guit.

D. Set

El. Guit.

El. Guit.

El. Guit.

El. Guit.

El. Guit.

El. Guit.

87

B. Guit.

D. Set

El. Guit.

El. Guit.

El. Guit.

El. Guit.

El. Guit.

El. Guit.

93

B. Guit.

D. Set

El. Guit.

El. Guit.

El. Guit.

El. Guit.

El. Guit.

El. Guit.

B. Guit.

D. Set

El. Guit.

El. Guit.

El. Guit.

El. Guit.

El. Guit.

El. Guit.

99

B. Guit.

D. Set

El. Guit.

El. Guit.

El. Guit.

El. Guit.

El. Guit.

El. Guit.

102

B. Guit.

D. Set

El. Guit.

El. Guit.

El. Guit.

El. Guit.

El. Guit.

El. Guit.

105

B. Guit.

D. Set

El. Guit.

El. Guit.

El. Guit.

El. Guit.

El. Guit.

El. Guit.

B. Guit.

D. Set

El. Guit.

El. Guit.

El. Guit.

El. Guit.

El. Guit.

El. Guit.

111

B. Guit.

D. Set

El. Guit.

El. Guit.

El. Guit.

El. Guit.

El. Guit.

El. Guit.

8

8

8

8

8

8

8

8