

♩ = 120

Electric Guitar, Guitar 1

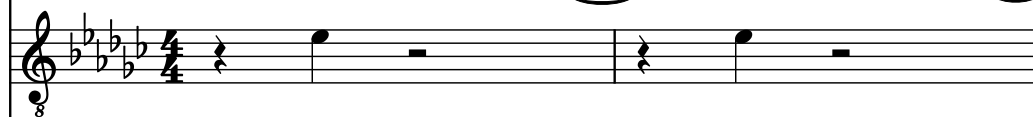

Electric Guitar

Electric Guitar, Guitar 2

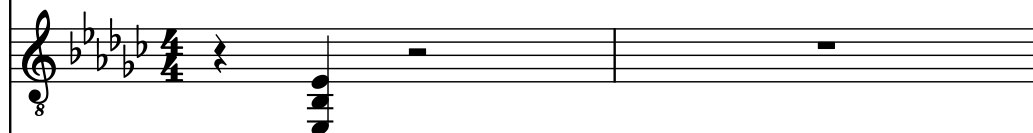

Electric Guitar

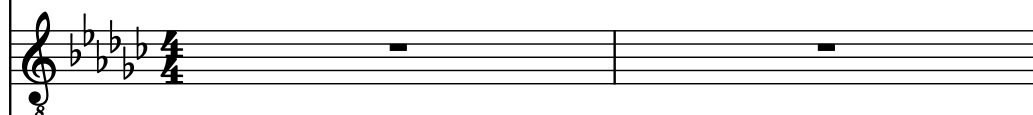

Electric Guitar, Guitar 3

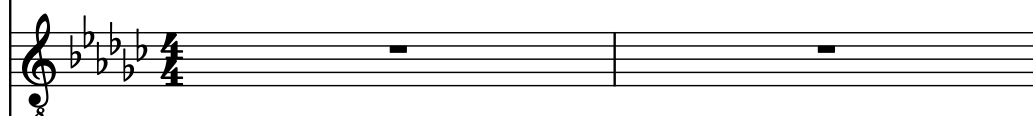

Electric Guitar

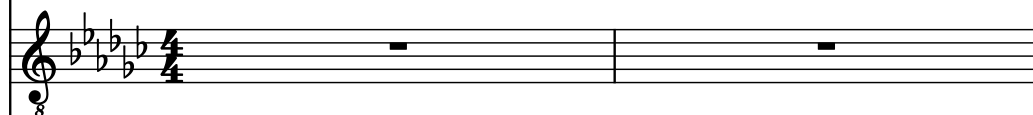

5-str. Electric Bass, Bass

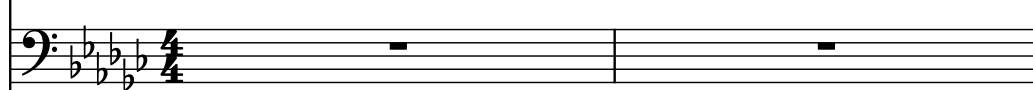

Tenor Saxophone, Voice

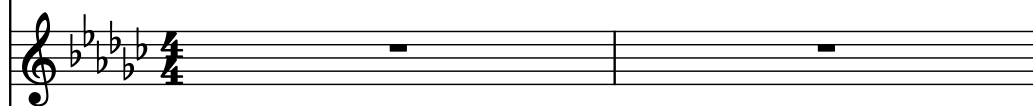

Tenor Saxophone, Voice 2

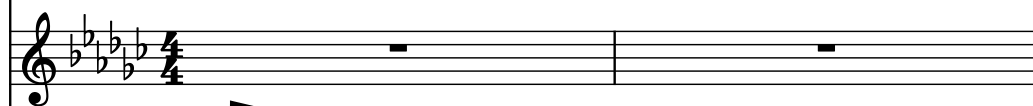

Drumset, Drums

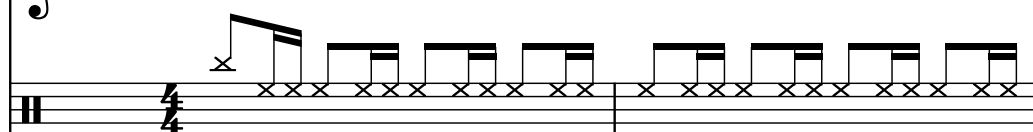

3

El. Guit.

El. Guit.

El. Guit.

El. Guit.

El. Guit.

El. Guit.

El. B.

T. Sax.

T. Sax.

D. Set

3

6

El. Guit.

El. Guit.

El. Guit.

El. Guit.

El. Guit.

El. Guit.

El. B.

T. Sax.

T. Sax.

D. Set

8

El. Guit.

El. Guit.

El. Guit.

El. Guit.

El. Guit.

El. Guit.

El. B.

T. Sax.

T. Sax.

D. Set

10

El. Guit.

El. Guit.

El. Guit.

El. Guit.

El. Guit.

El. Guit.

El. B.

T. Sax.

T. Sax.

D. Set

12

14

El. Guit.

El. Guit.

El. Guit.

El. Guit.

El. Guit.

El. Guit.

El. B.

T. Sax.

T. Sax.

D. Set

16

El. Guit.

El. Guit.

El. Guit.

El. Guit.

El. Guit.

El. Guit.

El. B.

T. Sax.

T. Sax.

D. Set

19

El. Guit.

El. Guit.

El. Guit.

El. Guit.

El. Guit.

El. Guit.

El. B.

T. Sax.

T. Sax.

D. Set

22

El. Guit.

El. Guit.

El. Guit.

El. Guit.

El. Guit.

El. Guit.

El. B.

T. Sax.

T. Sax.

D. Set

8

8

8

8

8

8

25

El. Guit.

El. Guit.

El. Guit.

El. Guit.

El. Guit.

El. Guit.

El. B.

T. Sax.

T. Sax.

D. Set

28

El. Guit.

El. Guit.

El. Guit.

El. Guit.

El. Guit.

El. Guit.

El. B.

T. Sax.

T. Sax.

D. Set

31

El. Guit.

El. Guit.

El. Guit.

El. Guit.

El. Guit.

El. Guit.

El. B.

T. Sax.

T. Sax.

D. Set

34

El. Guit.

El. Guit.

El. Guit.

El. Guit.

El. Guit.

El. Guit.

El. B.

T. Sax.

T. Sax.

D. Set

34

35

36

El. Guit.

El. Guit.

El. Guit.

El. Guit.

El. Guit.

El. Guit.

El. B.

T. Sax.

T. Sax.

D. Set

39

El. Guit.

El. Guit.

El. Guit.

El. Guit.

El. Guit.

El. Guit.

El. B.

T. Sax.

T. Sax.

D. Set

8

8

8

8

8

8

42

El. Guit.

El. Guit.

El. Guit.

El. Guit.

El. Guit.

El. Guit.

El. B.

T. Sax.

T. Sax.

D. Set

8

8

8

8

8

8

45

El. Guit.

El. Guit.

El. Guit.

El. Guit.

El. Guit.

El. Guit.

El. B.

T. Sax.

T. Sax.

D. Set

48

El. Guit.

El. Guit.

El. Guit.

El. Guit.

El. Guit.

El. Guit.

El. B.

T. Sax.

T. Sax.

D. Set

51

El. Guit.

El. Guit.

El. Guit.

El. Guit.

El. Guit.

El. Guit.

El. B.

T. Sax.

T. Sax.

D. Set

54

El. Guit.

El. Guit.

El. Guit.

El. Guit.

El. Guit.

El. Guit.

El. B.

T. Sax.

T. Sax.

D. Set

56

El. Guit. 8

El. Guit. 8

El. Guit. 8

El. Guit. 8

El. Guit. 8

El. Guit. 8

El. B.

T. Sax.

T. Sax.

D. Set

58

El. Guit.

El. Guit.

El. Guit.

El. Guit.

El. Guit.

El. B.

T. Sax.

T. Sax.

D. Set

60

El. Guit.

El. Guit.

El. Guit.

El. Guit.

El. Guit.

El. Guit.

El. B.

T. Sax.

T. Sax.

D. Set

62

El. Guit.

El. Guit.

El. Guit.

El. Guit.

El. Guit.

El. Guit.

El. B.

T. Sax.

T. Sax.

D. Set

65

El. Guit.

El. Guit.

El. Guit.

El. Guit.

El. Guit.

El. Guit.

El. B.

T. Sax.

T. Sax.

D. Set

69

El. Guit.

El. Guit.

El. Guit.

El. Guit.

El. Guit.

El. Guit.

El. B.

T. Sax.

T. Sax.

D. Set

72

El. Guit.

El. Guit.

El. Guit.

El. Guit.

El. Guit.

El. Guit.

El. B.

T. Sax.

T. Sax.

D. Set

75

El. Guit.

El. Guit.

El. Guit.

El. Guit.

El. Guit.

El. Guit.

El. B.

T. Sax.

T. Sax.

D. Set

78

El. Guit.

El. Guit.

El. Guit.

El. Guit.

El. Guit.

El. Guit.

El. B.

T. Sax.

T. Sax.

D. Set

8

8

8

8

8

8

8

8

8

8

81

83

El. Guit.

El. Guit.

El. Guit.

El. Guit.

El. Guit.

El. Guit.

El. B.

T. Sax.

T. Sax.

D. Set

85

El. Guit.

El. Guit.

El. Guit.

El. Guit.

El. Guit.

El. Guit.

El. B.

T. Sax.

T. Sax.

D. Set

87

El. Guit.

El. Guit.

El. Guit.

El. Guit.

El. Guit.

El. Guit.

El. B.

T. Sax.

T. Sax.

D. Set

89

El. Guit.

El. Guit.

El. Guit.

El. Guit.

El. Guit.

El. B.

T. Sax.

T. Sax.

D. Set

91

El. Guit. 8

El. Guit. 8

El. Guit. 8

El. Guit. 8

El. Guit. 8

El. Guit. 8

El. B.

T. Sax.

T. Sax.

D. Set

93

El. Guit.

El. Guit.

El. Guit.

El. Guit.

El. Guit.

El. Guit.

El. B.

T. Sax.

T. Sax.

D. Set

95

El. Guit.

El. Guit.

El. Guit.

El. Guit.

El. Guit.

El. Guit.

El. B.

T. Sax.

T. Sax.

D. Set

97

El. Guit. 8

El. Guit. 8

El. Guit. 8

El. Guit. 8

El. Guit. 8

El. Guit. 8

El. B.

T. Sax.

T. Sax.

D. Set

99

El. Guit.

El. Guit.

El. Guit.

El. Guit.

El. Guit.

El. Guit.

El. B.

T. Sax.

T. Sax.

D. Set

101

El. Guit.

El. Guit.

El. Guit.

El. Guit.

El. Guit.

El. Guit.

El. B.

T. Sax.

T. Sax.

D. Set

104

El. Guit.

El. Guit.

El. Guit.

El. Guit.

El. Guit.

El. Guit.

El. B.

T. Sax.

T. Sax.

D. Set

106

El. Guit.

El. Guit.

El. Guit.

El. Guit.

El. Guit.

El. Guit.

El. B.

T. Sax.

T. Sax.

D. Set

108

El. Guit.

El. Guit.

El. Guit.

El. Guit.

El. Guit.

El. Guit.

El. B.

T. Sax.

T. Sax.

D. Set

111

El. Guit. 

El. Guit. 

El. Guit. 

El. Guit. 

El. Guit. 

El. Guit. 

El. B. 

T. Sax. 

T. Sax. 

D. Set 

115

El. Guit.

El. Guit.

El. Guit.

El. Guit.

El. Guit.

El. Guit.

El. B.

T. Sax.

T. Sax.

D. Set

118

El. Guit.

El. Guit.

El. Guit.

El. Guit.

El. Guit.

El. B.

T. Sax.

T. Sax.

D. Set

120

El. Guit. 8

El. Guit. 8

El. Guit. 8

El. Guit. 8

El. Guit. 8

El. Guit. 8

El. B.

T. Sax.

T. Sax.

D. Set

122

El. Guit. 8

El. Guit. 8

El. Guit. 8

El. Guit. 8

El. Guit. 8

El. Guit. 8

El. B.

T. Sax.

T. Sax.

D. Set

125

El. Guit.

El. Guit.

El. Guit.

El. Guit.

El. Guit.

El. Guit.

El. B.

T. Sax.

T. Sax.

D. Set

128

El. Guit.

El. Guit.

El. Guit.

El. Guit.

El. Guit.

El. Guit.

El. B.

T. Sax.

T. Sax.

D. Set

130

El. Guit.

El. Guit.

El. Guit.

El. Guit.

El. Guit.

El. Guit.

El. B.

T. Sax.

T. Sax.

D. Set

132

El. Guit.

El. Guit.

El. Guit.

El. Guit.

El. Guit.

El. Guit.

El. B.

T. Sax.

T. Sax.

D. Set

135

El. Guit.

El. Guit.

El. Guit.

El. Guit.

El. Guit.

El. Guit.

El. B.

T. Sax.

T. Sax.

D. Set