

♩ = 96

5-str. Electric Bass, M #2

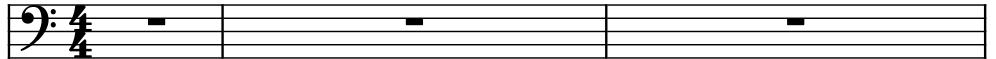

Acoustic Guitar, M #3

Acoustic Guitar, M #4

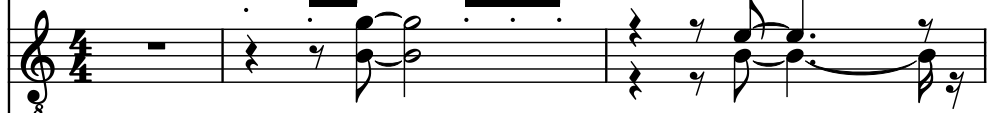

Bassoon, M #5

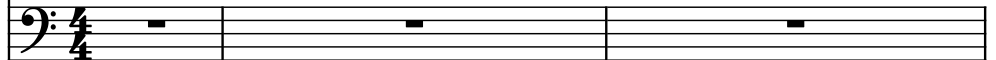

Electric Guitar, M #6

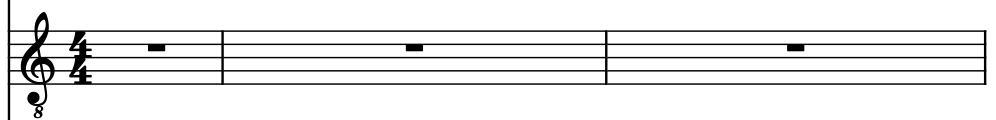

Electric Guitar, M #7

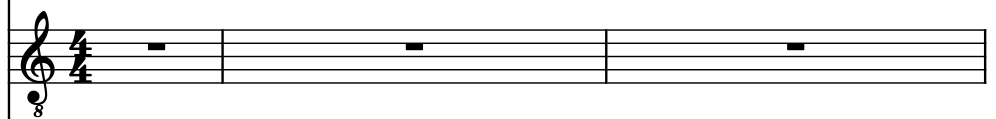

Acoustic Guitar, M #8

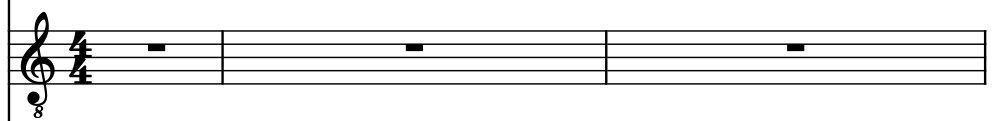

Drumset, M #10

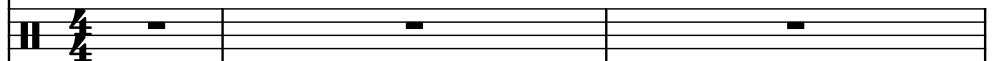

Bass Synthesizer, Synth Bs. 3

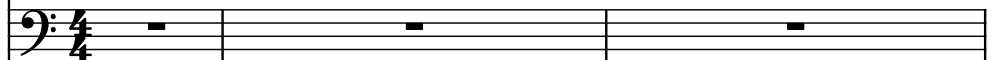

El. B.

Guit.

Guit.

Bsn.

El. Guit.

El. Guit.

Guit.

D. Set

Synth.

7

El. B.

Guit.

Guit.

Bsn.

El. Guit.

El. Guit.

Guit.

D. Set

Synth.

El. B.

Guit.

Guit.

Bsn.

El. Guit.

El. Guit.

Guit.

D. Set

Synth.

13

El. B.

Guit.

Guit.

Bsn.

El. Guit.

El. Guit.

Guit.

D. Set

Synth.

El. B.

Guit.

Guit.

Bsn.

El. Guit.

El. Guit.

Guit.

D. Set

Synth.

18

El. B.

Guit.

Guit.

Bsn.

El. Guit.

El. Guit.

Guit.

D. Set

Synth.

El. B.

Guit.

Guit.

Bsn.

El. Guit.

El. Guit.

Guit.

D. Set

Synth.

22

El. B.

Guit.

Guit.

Bsn.

El. Guit.

El. Guit.

Guit.

D. Set

Synth.

The musical score for page 22 features the following instruments and parts:

El. B.

Guit.

Guit.

Bsn.

El. Guit.

El. Guit.

Guit.

D. Set

Synth.

- D. Set (Drum Set):** Shows a complex rhythmic pattern with various drum sounds (snare, hi-hat, kick) and rests.

28

El. B.

Guit.

Guit.

Bsn.

El. Guit.

El. Guit.

Guit.

D. Set

Synth.

30

El. B.

Guit.

Guit.

Bsn.

El. Guit.

El. Guit.

Guit.

D. Set

Synth.

33

El. B.

Guit.

Guit.

Bsn.

El. Guit.

El. Guit.

Guit.

D. Set

Synth.

El. B.

Guit.

Guit.

Bsn.

El. Guit.

El. Guit.

Guit.

D. Set

Synth.

38

El. B.

Guit.

Guit.

Bsn.

El. Guit.

El. Guit.

Guit.

D. Set

Synth.

El. B.

Guit.

Guit.

Bsn.

El. Guit.

El. Guit.

Guit.

D. Set

Synth.

42

El. B.

Guit.

Guit.

Bsn.

El. Guit.

El. Guit.

Guit.

D. Set

Synth.

El. B.

Guit.

Guit.

Bsn.

El. Guit.

El. Guit.

Guit.

D. Set

Synth.

46

El. B.

Guit.

Guit.

Bsn.

El. Guit.

El. Guit.

Guit.

D. Set

Synth.

48

El. B.

Guit.

Guit.

Bsn.

El. Guit.

El. Guit.

Guit.

D. Set

Synth.

51

El. B.

Guit.

Guit.

Bsn.

El. Guit.

El. Guit.

Guit.

D. Set

Synth.

El. B.

Guit.

Guit.

Bsn.

El. Guit.

El. Guit.

Guit.

D. Set

Synth.

55

El. B.

Guit.

Guit.

Bsn.

El. Guit.

El. Guit.

Guit.

D. Set

Synth.

57

El. B.

Guit.

Guit.

Bsn.

El. Guit.

El. Guit.

Guit.

D. Set

Synth.

60

El. B.

Guit.

Guit.

Bsn.

El. Guit.

El. Guit.

Guit.

D. Set

Synth.

El. B.

Guit.

Guit.

Bsn.

El. Guit.

El. Guit.

Guit.

D. Set

Synth.

64

El. B.

Guit.

Guit.

Bsn.

El. Guit.

El. Guit.

Guit.

D. Set

Synth.

8

5

3

3

3

El. B.

Guit.

Guit.

Bsn.

El. Guit.

El. Guit.

Guit.

D. Set

Synth.

70

El. B.

Guit.

Guit.

Bsn.

El. Guit.

El. Guit.

Guit.

D. Set

Synth.

El. B.

Guit.

Guit.

Bsn.

El. Guit.

El. Guit.

Guit.

D. Set

Synth.

74

El. B.

Guit.

Guit.

Bsn.

El. Guit.

El. Guit.

Guit.

D. Set

Synth.

- **D. Set (Drum Set):** Uses a double bar line and 'x' marks to indicate hits on various drums.

El. B.

Guit.

Guit.

Bsn.

El. Guit.

El. Guit.

Guit.

D. Set

Synth.

78

El. B.

Guit.

Guit.

Bsn.

El. Guit.

El. Guit.

Guit.

D. Set

Synth.

El. B.

Guit.

Guit.

Bsn.

El. Guit.

El. Guit.

Guit.

D. Set

Synth.

83

El. B.

Guit.

Guit.

Bsn.

El. Guit.

El. Guit.

Guit.

D. Set

Synth.

El. B.

Guit.

Guit.

Bsn.

El. Guit.

El. Guit.

Guit.

D. Set

Synth.

88

El. B.

Guit.

Guit.

Bsn.

El. Guit.

El. Guit.

Guit.

D. Set

Synth.

El. B.

Guit.

Guit.

Bsn.

El. Guit.

El. Guit.

Guit.

D. Set

Synth.

92

El. B.

Guit.

Guit.

Bsn.

El. Guit.

El. Guit.

Guit.

D. Set

Synth.

El. B.

Guit.

Guit.

Bsn.

El. Guit.

El. Guit.

Guit.

D. Set

Synth.

97

El. B.

Guit.

Guit.

Bsn.

El. Guit.

El. Guit.

Guit.

D. Set

Synth.

El. B.

Guit.

Guit.

Bsn.

El. Guit.

El. Guit.

Guit.

D. Set

Synth.

101

El. B.

Guit.

Guit.

Bsn.

El. Guit.

El. Guit.

Guit.

D. Set

Synth.

El. B.

Guit.

Guit.

Bsn.

El. Guit.

El. Guit.

Guit.

D. Set

Synth.

105

El. B.

Guit.

Guit.

Bsn.

El. Guit.

El. Guit.

Guit.

D. Set

Synth.

El. B.

Guit.

Guit.

Bsn.

El. Guit.

El. Guit.

Guit.

D. Set

Synth.
