

♩ = 128

Drumset, Kick

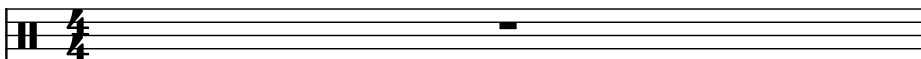

Brass Synthesizer, Lead 1

Brass Synthesizer, Lead 1 Delay 1

Brass Synthesizer, Lead 1 Delay 2

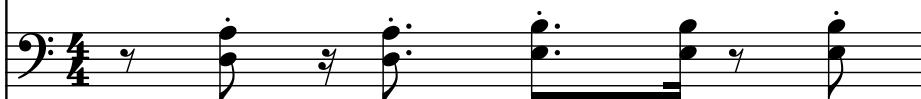

Saw Synthesizer, Lead 2

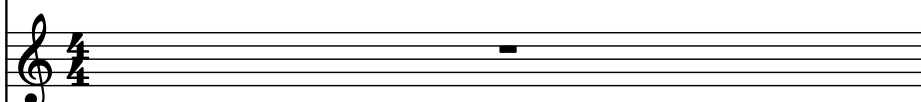

Saw Synthesizer, Bass

Clavichord, Plucks

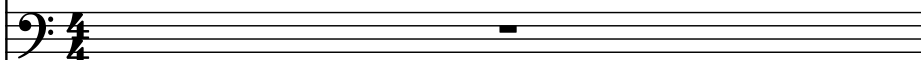

D. Set

Synth.

Synth.

Synth.

Synth.

Synth.

Cch.

D. Set

Synth.

Synth.

Synth.

Synth.

Synth.

Cch.

D. Set

Synth.

Synth.

Synth.

Synth.

Synth.

Cch.

8

- D. Set: A drum set part, starting with a double bar line and a half note rest, followed by a quarter note, a half note, and a quarter note.
- Synth.: A synthesizer part, starting with a double bar line and a half note rest, followed by a quarter note, a half note, and a quarter note.
- Synth.: A synthesizer part, starting with a double bar line and a half note rest, followed by a quarter note, a half note, and a quarter note.
- Synth.: A synthesizer part, starting with a double bar line and a half note rest, followed by a quarter note, a half note, and a quarter note.
- Synth.: A synthesizer part, starting with a double bar line and a half note rest, followed by a quarter note, a half note, and a quarter note.
- Synth.: A synthesizer part, starting with a double bar line and a half note rest, followed by a quarter note, a half note, and a quarter note.
- Cch.: A cello part, starting with a double bar line and a half note rest, followed by a quarter note, a half note, and a quarter note.

D. Set

Synth.

Synth.

Synth.

Synth.

Synth.

Cch.

13

18

18

D. Set

Synth.

Synth.

Synth.

Synth.

Cch.

20

D. Set

Synth.

Synth.

Synth.

Synth.

Cch.

22

22

D. Set

Synth.

Synth.

Synth.

Synth.

Synth.

Cch.

24

D. Set

Synth.

Synth.

Synth.

Synth.

Synth.

Cch.

D. Set

Synth.

Synth.

Synth.

Synth.

Synth.

Cch.

Detailed description of the musical score: The score is for a track labeled '13' on page '26'. It features seven staves. The first staff, labeled 'D. Set', is a grand staff with two staves and a C-clef, containing two whole rests. The next four staves, each labeled 'Synth.', are bass staves with F-clefs. The first 'Synth.' staff contains a sequence of eighth and sixteenth notes with stems, some beamed together. The second 'Synth.' staff contains a sequence of eighth and sixteenth notes with stems, some beamed together. The third 'Synth.' staff contains a sequence of eighth and sixteenth notes with stems, some beamed together. The fourth 'Synth.' staff contains a sequence of eighth and sixteenth notes with stems, some beamed together. The fifth 'Synth.' staff is a grand staff with two staves and a C-clef, containing two whole rests. The sixth staff, labeled 'Synth.', is a bass staff with an F-clef, containing a sequence of eighth and sixteenth notes with stems, some beamed together. The seventh staff, labeled 'Cch.', is a bass staff with an F-clef, containing two whole rests.

D. Set

Synth.

Synth.

Synth.

Synth.

Synth.

Cch.

30

D. Set

Synth.

Synth.

Synth.

Synth.

Synth.

Cch.

34

34

D. Set

Synth.

Synth.

Synth.

Synth.

Synth.

Cch.

D. Set: Measures 36 and 37 contain whole notes on G2 and A2 respectively.

Synth. (Bass): Measures 36 and 37 contain eighth-note patterns. Measure 36: G2, A2, Bb2, C3, D3, E3, F3, G3. Measure 37: G2, A2, Bb2, C3, D3, E3, F3, G3.

Synth. (Bass): Measures 36 and 37 contain eighth-note patterns. Measure 36: G2, A2, Bb2, C3, D3, E3, F3, G3. Measure 37: G2, A2, Bb2, C3, D3, E3, F3, G3.

Synth. (Bass): Measures 36 and 37 contain eighth-note patterns. Measure 36: G2, A2, Bb2, C3, D3, E3, F3, G3. Measure 37: G2, A2, Bb2, C3, D3, E3, F3, G3.

Synth. (Treble): Measures 36 and 37 contain whole notes on G4 and A4 respectively.

Synth. (Bass): Measures 36 and 37 contain eighth-note patterns. Measure 36: G2, A2, Bb2, C3, D3, E3, F3, G3. Measure 37: G2, A2, Bb2, C3, D3, E3, F3, G3.

Cch. (Bass): Measures 36 and 37 contain eighth-note patterns. Measure 36: G2, A2, Bb2, C3, D3, E3, F3, G3. Measure 37: G2, A2, Bb2, C3, D3, E3, F3, G3.

38

38

D. Set

Synth.

Synth.

Synth.

Synth.

Synth.

Cch.

D. Set

Synth.

Synth.

Synth.

Synth.

Synth.

Cch.

42

42

D. Set

Synth.

Synth.

Synth.

Synth.

Synth.

Cch.

D. Set: Treble clef, playing a steady eighth-note pattern (G4, A4, B4, C5) across three measures.

Synth. (Bass): Three staves, all containing whole rests in measures 45-47.

Synth. (Treble): Treble clef, playing a complex melodic line with eighth and sixteenth notes, including triplets, across three measures.

Synth. (Bass): Bass clef, playing a complex melodic line with eighth and sixteenth notes, including triplets, across three measures.

Cch.: Bass clef, containing whole rests in measures 45-47.

Pdf downloaded from www.midicities.com

D. Set

Synth.

Synth.

Synth.

Synth.

Cch.

52

52

D. Set

Synth.

Synth.

Synth.

Synth.

Synth.

Cch.

54

D. Set

Synth.

Synth.

Synth.

Synth.

Cch.

56

D. Set

Synth.

Synth.

Synth.

Synth.

Synth.

Cch.