

♩ = 120

Honky Tonk Piano

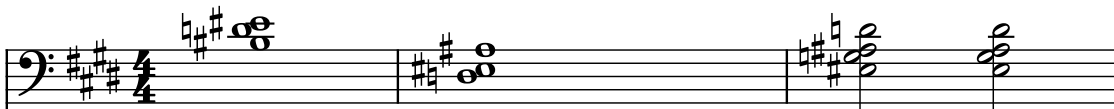

Tenor Recorder

Alto Recorder

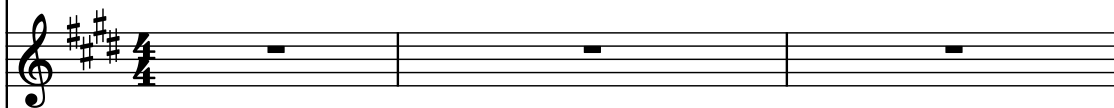

Honky Tonk Piano

Bass Guitar

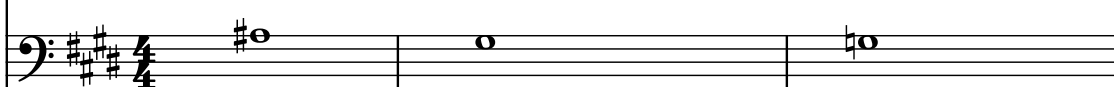

Drumset

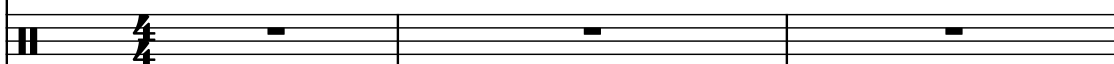

Electric Guitar

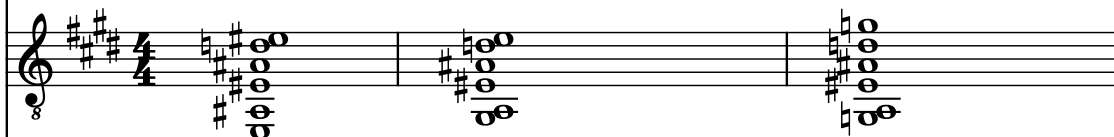

Electric Guitar

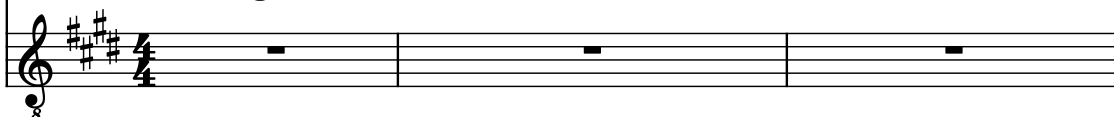

4

6

Hnk. Pno.

T. Rec.

A. Rec.

Hnk. Pno.

B. Guit.

D. Set

El. Guit.

El. Guit.

9

Hnk. Pno.

T. Rec.

A. Rec.

Hnk. Pno.

B. Guit.

D. Set

El. Guit.

El. Guit.

8

12

Hnk. Pno.

T. Rec.

A. Rec.

Hnk. Pno.

B. Guit.

D. Set

El. Guit.

El. Guit.

8 3 3

14

Hnk. Pno.

T. Rec.

A. Rec.

Hnk. Pno.

B. Guit.

D. Set

El. Guit.

El. Guit.

8

17

Hnk. Pno.

T. Rec.

A. Rec.

Hnk. Pno.

B. Guit.

D. Set

El. Guit.

El. Guit.

8

19

Hnk. Pno.

T. Rec.

A. Rec.

Hnk. Pno.

B. Guit.

D. Set

El. Guit.

El. Guit.

8

21

Handwritten musical score for a band, page 21. The score is written for the following instruments:

- Hnk. Pno. (Horn & Piano) - Bass clef, key signature of three sharps (F#, C#, G#).
- T. Rec. (Trumpet & Recorder) - Treble clef, key signature of three sharps (F#, C#, G#).
- A. Rec. (Alto Recorder) - Treble clef, key signature of three sharps (F#, C#, G#).
- Hnk. Pno. (Horn & Piano) - Treble clef, key signature of three sharps (F#, C#, G#).
- B. Guit. (Bass Guitar) - Bass clef, key signature of three sharps (F#, C#, G#).
- D. Set (Drum Set) - Percussion clef, key signature of three sharps (F#, C#, G#).
- El. Guit. (Electric Guitar) - Treble clef, key signature of three sharps (F#, C#, G#).
- El. Guit. (Electric Guitar) - Treble clef, key signature of three sharps (F#, C#, G#).

23

23

Hnk. Pno.

T. Rec.

A. Rec.

Hnk. Pno.

B. Guit.

D. Set

El. Guit.

El. Guit.

8

8

24

Hnk. Pno.

T. Rec.

A. Rec.

Hnk. Pno.

B. Guit.

D. Set

El. Guit.

El. Guit.

8

25

Hnk. Pno.

T. Rec.

A. Rec.

Hnk. Pno.

B. Guit.

D. Set

El. Guit.

El. Guit.

8

27

Hnk. Pno.

T. Rec.

A. Rec.

Hnk. Pno.

B. Guit.

D. Set

El. Guit.

El. Guit.

8

30

Hnk. Pno.

T. Rec.

A. Rec.

Hnk. Pno.

B. Guit.

D. Set

El. Guit.

El. Guit.

8

32

Hnk. Pno.

T. Rec.

A. Rec.

Hnk. Pno.

B. Guit.

D. Set

El. Guit.

El. Guit.

34

Hnk. Pno.

T. Rec.

A. Rec.

Hnk. Pno.

B. Guit.

D. Set

El. Guit.

El. Guit.

36

Hnk. Pno.

T. Rec.

A. Rec.

Hnk. Pno.

B. Guit.

D. Set

El. Guit.

El. Guit.

8

38

Hnk. Pno.

T. Rec.

A. Rec.

Hnk. Pno.

B. Guit.

D. Set

El. Guit.

El. Guit.

40

Hnk. Pno.

T. Rec.

A. Rec.

Hnk. Pno.

B. Guit.

D. Set

El. Guit.

El. Guit.

8

42

Hnk. Pno.

T. Rec.

A. Rec.

Hnk. Pno.

B. Guit.

D. Set

El. Guit.

El. Guit.

8

44

Hnk. Pno.

T. Rec.

A. Rec.

Hnk. Pno.

B. Guit.

D. Set

El. Guit.

El. Guit.

46

Hnk. Pno.

T. Rec.

A. Rec.

Hnk. Pno.

B. Guit.

D. Set

El. Guit.

El. Guit.

8

3

8

48

Hnk. Pno.

T. Rec.

A. Rec.

Hnk. Pno.

B. Guit.

D. Set

El. Guit.

El. Guit.

8

3

51

Hnk. Pno.

T. Rec.

A. Rec.

Hnk. Pno.

B. Guit.

D. Set

El. Guit.

El. Guit.

8

53

53

Hnk. Pno.

T. Rec.

A. Rec.

Hnk. Pno.

B. Guit.

D. Set

El. Guit.

El. Guit.

55

Hnk. Pno.

T. Rec.

A. Rec.

Hnk. Pno.

B. Guit.

D. Set

El. Guit.

El. Guit.

8

56

Hnk. Pno.

T. Rec.

A. Rec.

Hnk. Pno.

B. Guit.

D. Set

El. Guit.

El. Guit.

8

8

57

Hnk. Pno.

T. Rec.

A. Rec.

Hnk. Pno.

B. Guit.

D. Set

El. Guit.

El. Guit.

8

59

59

Hnk. Pno.

T. Rec.

A. Rec.

Hnk. Pno.

B. Guit.

D. Set

El. Guit.

El. Guit.

61

Hnk. Pno.

T. Rec.

A. Rec.

Hnk. Pno.

B. Guit.

D. Set

El. Guit.

El. Guit.

8

63

Hnk. Pno.

T. Rec.

A. Rec.

Hnk. Pno.

B. Guit.

D. Set

El. Guit.

El. Guit.

8

64

Hnk. Pno.

T. Rec.

A. Rec.

Hnk. Pno.

B. Guit.

D. Set

El. Guit.

El. Guit.

65

Hnk. Pno.

T. Rec.

A. Rec.

Hnk. Pno.

B. Guit.

D. Set

El. Guit.

El. Guit.

8

67

Hnk. Pno.

T. Rec.

A. Rec.

Hnk. Pno.

B. Guit.

D. Set

El. Guit.

El. Guit.

8

69

69

Hnk. Pno.

T. Rec.

A. Rec.

Hnk. Pno.

B. Guit.

D. Set

El. Guit.

El. Guit.

71

Hnk. Pno.

T. Rec.

A. Rec.

Hnk. Pno.

B. Guit.

D. Set

El. Guit.

El. Guit.

72

7/2

Hnk. Pno.

T. Rec.

A. Rec.

Hnk. Pno.

B. Guit.

D. Set

El. Guit.

El. Guit.

73

Hnk. Pno.

T. Rec.

A. Rec.

Hnk. Pno.

B. Guit.

D. Set

El. Guit.

El. Guit.

8

76

Hnk. Pno.

T. Rec.

A. Rec.

Hnk. Pno.

B. Guit.

D. Set

El. Guit.

El. Guit.

8

78

Hnk. Pno.

T. Rec.

A. Rec.

Hnk. Pno.

B. Guit.

D. Set

El. Guit.

El. Guit.

8

80

Hnk. Pno.

T. Rec.

A. Rec.

Hnk. Pno.

B. Guit.

D. Set

El. Guit.

El. Guit.

- Hnk. Pno. (first):** A whole rest.
- T. Rec.:** A melodic line starting on F#4, moving up to A4, then down to G#4, F#4, E4, and finally a long note on D4.
- A. Rec.:** A melodic line starting on F#4, moving up to A4, then down to G#4, F#4, E4, and finally a long note on D4.
- Hnk. Pno. (second):** A melodic line starting on F#4, moving up to A4, then down to G#4, F#4, E4, and finally a long note on D4.
- B. Guit.:** A melodic line starting on F#4, moving up to A4, then down to G#4, F#4, E4, and finally a long note on D4.
- El. Guit. (first):** A melodic line starting on F#4, moving up to A4, then down to G#4, F#4, E4, and finally a long note on D4.
- El. Guit. (second):** A melodic line starting on F#4, moving up to A4, then down to G#4, F#4, E4, and finally a long note on D4.

81

Hnk. Pno.

T. Rec.

A. Rec.

Hnk. Pno.

B. Guit.

D. Set

El. Guit.

El. Guit.

8

83

Hnk. Pno.

T. Rec.

A. Rec.

Hnk. Pno.

B. Guit.

D. Set

El. Guit.

El. Guit.

85

85

86

Hnk. Pno.

T. Rec.

A. Rec.

Hnk. Pno.

B. Guit.

D. Set

El. Guit.

El. Guit.

87

Hnk. Pno.

T. Rec.

A. Rec.

Hnk. Pno.

B. Guit.

D. Set

El. Guit.

El. Guit.

88

Hnk. Pno.

T. Rec.

A. Rec.

Hnk. Pno.

B. Guit.

D. Set

El. Guit.

El. Guit.

89

Hnk. Pno.

T. Rec.

A. Rec.

Hnk. Pno.

B. Guit.

D. Set

El. Guit.

El. Guit.

91

Hnk. Pno.

T. Rec.

A. Rec.

Hnk. Pno.

B. Guit.

D. Set

El. Guit.

El. Guit.

8

93

Hnk. Pno.

T. Rec.

A. Rec.

Hnk. Pno.

B. Guit.

D. Set

El. Guit.

El. Guit.

95

Hnk. Pno.

T. Rec.

A. Rec.

Hnk. Pno.

B. Guit.

D. Set

El. Guit.

El. Guit.

8

96

Hnk. Pno.

T. Rec.

A. Rec.

Hnk. Pno.

B. Guit.

D. Set

El. Guit.

El. Guit.

97

Hnk. Pno.

T. Rec.

A. Rec.

Hnk. Pno.

B. Guit.

D. Set

El. Guit.

El. Guit.

8

99

Hnk. Pno.

T. Rec.

A. Rec.

Hnk. Pno.

B. Guit.

D. Set

El. Guit.

El. Guit.

8

101

Hnk. Pno.

T. Rec.

A. Rec.

Hnk. Pno.

B. Guit.

D. Set

El. Guit.

El. Guit.

103

103

104

Hnk. Pno.

T. Rec.

A. Rec.

Hnk. Pno.

B. Guit.

D. Set

El. Guit.

El. Guit.

104

Hnk. Pno.

T. Rec.

A. Rec.

Hnk. Pno.

B. Guit.

D. Set

El. Guit.

El. Guit.

105

Hnk. Pno.

T. Rec.

A. Rec.

Hnk. Pno.

B. Guit.

D. Set

El. Guit.

El. Guit.

107

Hnk. Pno.

T. Rec.

A. Rec.

Hnk. Pno.

B. Guit.

D. Set

El. Guit.

El. Guit.