

♩ = 140

Honky Tonk Piano, Voice

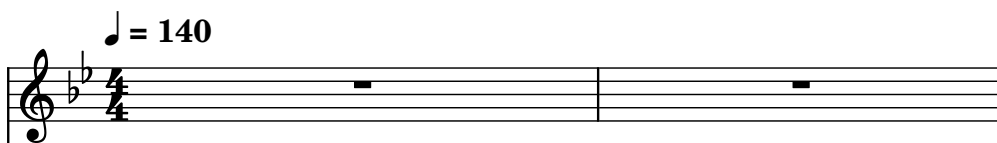

Electric Guitar, Guitar Solo

Electric Guitar, Base Guitar

Electric Bass, Bass

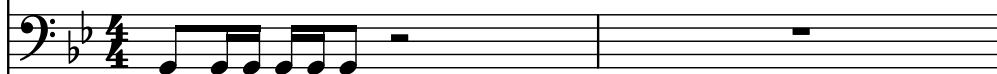

Concert Snare Drum, Drum

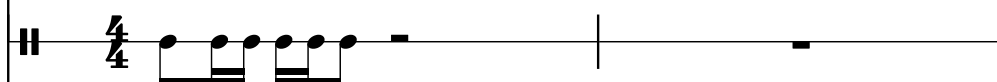

Strings, Keyboard

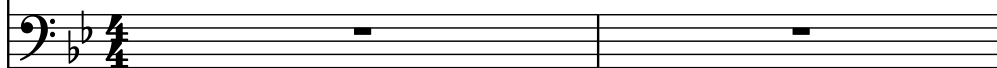

Women, Chorus

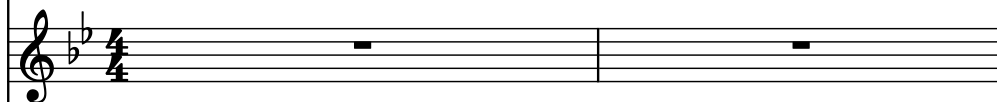

Violas, Choir

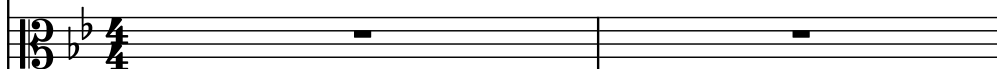

3

Hnk. Pno.

El. Guit.

El. Guit.

El. B.

Con. Sn.

St.

W.

Vlas.

6

Hnk. Pno.

El. Guit.

El. Guit.

El. B.

Con. Sn.

St.

W.

Vlas.

8

Hnk. Pno.

El. Guit.

El. Guit.

El. B.

Con. Sn.

St.

W.

Vlas.

9

Hnk. Pno.

El. Guit.

El. Guit.

El. B.

Con. Sn.

St.

W.

Vlas.

10

Hnk. Pno.

El. Guit.

El. Guit.

El. B.

Con. Sn.

St.

W.

Vlas.

11

Hnk. Pno.

El. Guit.

El. Guit.

El. B.

Con. Sn.

St.

W.

Vlas.

11

12

12

Hnk. Pno.

El. Guit.

El. Guit.

El. B.

Con. Sn.

St.

W.

Vlas.

13

Hnk. Pno.

El. Guit.

El. Guit.

El. B.

Con. Sn.

St.

W.

Vlas.

14

Hnk. Pno.

El. Guit.

El. Guit.

El. B.

Con. Sn.

St.

W.

Vlas.

15

Hnk. Pno.

El. Guit.

El. Guit.

El. B.

Con. Sn.

St.

W.

Vlas.

17

Hnk. Pno.

El. Guit.

El. Guit.

El. B.

Con. Sn.

St.

W.

Vlas.

8

8

8

8

8

8

8

20

Hnk. Pno.

El. Guit.

El. Guit.

El. B.

Con. Sn.

St.

W.

Vlas.

21

Hnk. Pno.

El. Guit.

El. Guit.

El. B.

Con. Sn.

St.

W.

Vlas.

22

Hnk. Pno.

El. Guit.

El. Guit.

El. B.

Con. Sn.

St.

W.

Vlas.

Measure 22: Hnk. Pno. (piano introduction), El. Guit. (piano introduction), El. Guit. (guitar solo), El. B. (bass line), Con. Sn. (rhythmic pattern), St. (piano introduction), W. (piano introduction), Vlas. (piano introduction).

Measure 23: Hnk. Pno. (piano introduction), El. Guit. (piano introduction), El. Guit. (guitar solo), El. B. (bass line), Con. Sn. (rhythmic pattern), St. (piano introduction), W. (piano introduction), Vlas. (piano introduction).

23

Hnk. Pno.

El. Guit.

El. Guit.

El. B.

Con. Sn.

St.

W.

Vlas.

23

24

Hnk. Pno.

El. Guit.

El. Guit.

El. B.

Con. Sn.

St.

W.

Vlas.

25

Hnk. Pno.

El. Guit.

El. Guit.

El. B.

Con. Sn.

St.

W.

Vlas.

26

Hnk. Pno.

El. Guit.

El. Guit.

El. B.

Con. Sn.

St.

W.

Vlas.

27

Hnk. Pno.

El. Guit.

El. Guit.

El. B.

Con. Sn.

St.

W.

Vlas.

28

Hnk. Pno.

El. Guit.

El. Guit.

El. B.

Con. Sn.

St.

W.

Vlas.

29

Hnk. Pno.

El. Guit.

El. Guit.

El. B.

Con. Sn.

St.

W.

Vlas.

30

Hnk. Pno.

El. Guit.

El. Guit.

El. B.

Con. Sn.

St.

W.

Vlas.

30

31

Hnk. Pno.

El. Guit.

El. Guit.

El. B.

Con. Sn.

St.

W.

Vlas.

32

Hnk. Pno.

El. Guit.

El. Guit.

El. B.

Con. Sn.

St.

W.

Vlas.

34

Hnk. Pno.

El. Guit.

El. Guit.

El. B.

Con. Sn.

St.

W.

Vlas.

35

Hnk. Pno.

El. Guit.

El. Guit.

El. B.

Con. Sn.

St.

W.

Vlas.

Detailed description of the musical score: The score is for measures 35 and 36. The key signature has two flats (Bb and Eb). Measure 35: Hnk. Pno. has a quarter note G4, a quarter note A4, a quarter note Bb4, and a quarter note C5. El. Guit. has a whole rest. El. Guit. has a descending eighth-note scale: G4, F#4, E4, D4, C4, Bb3, A3, G3. El. B. has a descending eighth-note scale: G3, F#3, E3, D3, C3, Bb2, A2, G2. Con. Sn. has a pattern of eighth notes: G2, A2, Bb2, C3, D3, E3, F#3, G4. St. has a whole rest. W. has a whole rest. Vlas. has a whole rest. Measure 36: Hnk. Pno. has a quarter note G4, a quarter note A4, a quarter note Bb4, and a quarter note C5. El. Guit. has a whole rest. El. Guit. has a descending eighth-note scale: G4, F#4, E4, D4, C4, Bb3, A3, G3. El. B. has a descending eighth-note scale: G3, F#3, E3, D3, C3, Bb2, A2, G2. Con. Sn. has a pattern of eighth notes: G2, A2, Bb2, C3, D3, E3, F#3, G4. St. has a whole rest. W. has a whole rest. Vlas. has a whole rest.

36

Hnk. Pno.

El. Guit.

El. Guit.

El. B.

Con. Sn.

St.

W.

Vlas.

37

Hnk. Pno.

El. Guit.

El. Guit.

El. B.

Con. Sn.

St.

W.

Vlas.

38

Hnk. Pno.

El. Guit.

El. Guit.

El. B.

Con. Sn.

St.

W.

Vlas.

39

Hnk. Pno.

El. Guit.

El. Guit.

El. B.

Con. Sn.

St.

W.

Vlas.

40

Hnk. Pno.

El. Guit.

El. Guit.

El. B.

Con. Sn.

St.

W.

Vlas.

41

Hnk. Pno.

El. Guit.

El. Guit.

El. B.

Con. Sn.

St.

W.

Vlas.

8

8

42

Hnk. Pno.

El. Guit.

El. Guit.

El. B.

Con. Sn.

St.

W.

Vlas.

43

Hnk. Pno.

El. Guit.

El. Guit.

El. B.

Con. Sn.

St.

W.

Vlas.

43

44

44

Hnk. Pno.

El. Guit.

El. Guit.

El. B.

Con. Sn.

St.

W.

Vlas.

45

Hnk. Pno.

El. Guit.

El. Guit.

El. B.

Con. Sn.

St.

W.

Vlas.

- Measure 45:**
- Measure 46:**

46

Hnk. Pno.

El. Guit.

El. Guit.

El. B.

Con. Sn.

St.

W.

Vlas.

47

Hnk. Pno.

El. Guit.

El. Guit.

El. B.

Con. Sn.

St.

W.

Vlas.

48

Hnk. Pno.

El. Guit.

El. Guit.

El. B.

Con. Sn.

St.

W.

Vlas.

50

Hnk. Pno.

El. Guit.

El. Guit.

El. B.

Con. Sn.

St.

W.

Vlas.

51

Hnk. Pno.

El. Guit.

El. Guit.

El. B.

Con. Sn.

St.

W.

Vlas.

52

Hnk. Pno.

El. Guit.

El. Guit.

El. B.

Con. Sn.

St.

W.

Vlas.

53

Hnk. Pno.

El. Guit.

El. Guit.

El. B.

Con. Sn.

St.

W.

Vlas.

54

Hnk. Pno.

El. Guit.

El. Guit.

El. B.

Con. Sn.

St.

W.

Vlas.

55

Hnk. Pno.

El. Guit.

El. Guit.

El. B.

Con. Sn.

St.

W.

Vlas.

56

56

Hnk. Pno.

El. Guit.

El. Guit.

El. B.

Con. Sn.

St.

W.

Vlas.

57

Hnk. Pno.

El. Guit.

El. Guit.

El. B.

Con. Sn.

St.

W.

Vlas.

58

Hnk. Pno.

El. Guit.

El. Guit.

El. B.

Con. Sn.

St.

W.

Vlas.

8

8

59

Hnk. Pno.

El. Guit.

El. Guit.

El. B.

Con. Sn.

St.

W.

Vlas.

60

Hnk. Pno.

El. Guit.

El. Guit.

El. B.

Con. Sn.

St.

W.

Vlas.

61

Hnk. Pno.

El. Guit.

El. Guit.

El. B.

Con. Sn.

St.

W.

Vlas.

62

62

Hnk. Pno.

El. Guit.

El. Guit.

El. B.

Con. Sn.

St.

W.

Vlas.

63

Hnk. Pno.

El. Guit.

El. Guit.

El. B.

Con. Sn.

St.

W.

Vlas.

64

64

Hnk. Pno.

El. Guit.

El. Guit.

El. B.

Con. Sn.

St.

W.

Vlas.

64

65

66

67

65

Hnk. Pno.

El. Guit.

El. Guit.

El. B.

Con. Sn.

St.

W.

Vlas.

65

66

67

68

66

Hnk. Pno.

El. Guit.

El. Guit.

El. B.

Con. Sn.

St.

W.

Vlas.

66

67

68

69

Hnk. Pno.

El. Guit.

El. Guit.

El. B.

Con. Sn.

St.

W.

Vlas.

71

Hnk. Pno.

El. Guit.

El. Guit.

El. B.

Con. Sn.

St.

W.

Vlas.

72

Hnk. Pno.

El. Guit.

El. Guit.

El. B.

Con. Sn.

St.

W.

Vlas.

73

Hnk. Pno.

El. Guit.

El. Guit.

El. B.

Con. Sn.

St.

W.

Vlas.

73

75

Hnk. Pno.

El. Guit.

El. Guit.

El. B.

Con. Sn.

St.

W.

Vlas.

75

76

77

78

Hnk. Pno.

El. Guit.

El. Guit.

El. B.

Con. Sn.

St.

W.

Vlas.

3

3

8

8

8

8

8

8

8

79

Hnk. Pno.

El. Guit.

El. Guit.

El. B.

Con. Sn.

St.

W.

Vlas.

80

80

Hnk. Pno.

El. Guit.

El. Guit.

El. B.

Con. Sn.

St.

W.

Vlas.

81

Hnk. Pno.

El. Guit.

El. Guit.

El. B.

Con. Sn.

St.

W.

Vlas.

82

Hnk. Pno.

El. Guit.

El. Guit.

El. B.

Con. Sn.

St.

W.

Vlas.

8

8

8

8

8

8

8

83

Hnk. Pno.

El. Guit.

El. Guit.

El. B.

Con. Sn.

St.

W.

Vlas.

84

Hnk. Pno.

El. Guit.

El. Guit.

El. B.

Con. Sn.

St.

W.

Vlas.

85

Hnk. Pno.

El. Guit.

El. Guit.

El. B.

Con. Sn.

St.

W.

Vlas.

85

86

86

Hnk. Pno.

El. Guit.

El. Guit.

El. B.

Con. Sn.

St.

W.

Vlas.

3

3

8

8

8

8

8

8

8

87

Hnk. Pno.

El. Guit.

El. Guit.

El. B.

Con. Sn.

St.

W.

Vlas.

- Measure 88:** Hnk. Pno. and El. B. continue the piano introduction. El. Guit. and Vlas. play sustained chords.

88

Hnk. Pno.

El. Guit.

El. Guit.

El. B.

Con. Sn.

St.

W.

Vlas.

8

89

Hnk. Pno.

El. Guit.

El. Guit.

El. B.

Con. Sn.

St.

W.

Vlas.

- Measure 89:**
 - Con. Sn.:** Snare drum. Notes: G4 (quarter), F#4 (quarter), E4 (quarter), D4 (quarter), C4 (quarter), B3 (quarter).
- Measure 90:** Whole rest for all instruments.

90

Hnk. Pno.

El. Guit.

El. Guit.

El. B.

Con. Sn.

St.

W.

Vlas.

8

8

3

91

Hnk. Pno.

El. Guit.

El. Guit.

El. B.

Con. Sn.

St.

W.

Vlas.

92

92

Hnk. Pno.

El. Guit.

El. Guit.

El. B.

Con. Sn.

St.

W.

Vlas.

8

8

8

8

8

8

8

8

93

Hnk. Pno.

El. Guit.

El. Guit.

El. B.

Con. Sn.

St.

W.

Vlas.

94

Hnk. Pno.

El. Guit.

El. Guit.

El. B.

Con. Sn.

St.

W.

Vlas.

95

96

97

95

Hnk. Pno.

El. Guit.

El. Guit.

El. B.

Con. Sn.

St.

W.

Vlas.

96

96

Hnk. Pno.

El. Guit.

El. Guit.

El. B.

Con. Sn.

St.

W.

Vlas.

97

Hnk. Pno.

El. Guit.

El. Guit.

El. B.

Con. Sn.

St.

W.

Vlas.

98

99

100

98

Hnk. Pno.

El. Guit.

El. Guit.

El. B.

Con. Sn.

St.

W.

Vlas.

99

Hnk. Pno.

El. Guit.

El. Guit.

El. B.

Con. Sn.

St.

W.

Vlas.

100

Hnk. Pno.

El. Guit.

El. Guit.

El. B.

Con. Sn.

St.

W.

Vlas.

101

Hnk. Pno.

El. Guit.

El. Guit.

El. B.

Con. Sn.

St.

W.

Vlas.

102

Hnk. Pno.

El. Guit.

El. Guit.

El. B.

Con. Sn.

St.

W.

Vlas.

103

Hnk. Pno.

El. Guit.

El. Guit.

El. B.

Con. Sn.

St.

W.

Vlas.

104

104

Hnk. Pno.

El. Guit.

El. Guit.

El. B.

Con. Sn.

St.

W.

Vlas.

105

Hnk. Pno.

El. Guit.

El. Guit.

El. B.

Con. Sn.

St.

W.

Vlas.

106

106

Hnk. Pno.

El. Guit.

El. Guit.

El. B.

Con. Sn.

St.

W.

Vlas.

106

107

Hnk. Pno.

El. Guit.

El. Guit.

El. B.

Con. Sn.

St.

W.

Vlas.

108

Hnk. Pno.

El. Guit.

El. Guit.

El. B.

Con. Sn.

St.

W.

Vlas.

108

109

110

111

Hnk. Pno.

El. Guit.

El. Guit.

El. B.

Con. Sn.

St.

W.

Vlas.

114

Hnk. Pno.

El. Guit.

El. Guit.

El. B.

Con. Sn.

St.

W.

Vlas.

117

Hnk. Pno.

El. Guit.

El. Guit.

El. B.

Con. Sn.

St.

W.

Vlas.

118

Hnk. Pno.

El. Guit.

El. Guit.

El. B.

Con. Sn.

St.

W.

Vlas.

8

8

119

Hnk. Pno.

El. Guit.

El. Guit.

El. B.

Con. Sn.

St.

W.

Vlas.

120

Hnk. Pno.

El. Guit.

El. Guit.

El. B.

Con. Sn.

St.

W.

Vlas.

- Measure 120:**
 - Hnk. Pno.:** Sustained note on G4.
 - El. Guit. (bottom):** Sustained chord on G4 and Bb4.
 - St.:** Sustained chord on G4 and Bb4.
 - W.:** Sustained note on G4.
 - Vlas.:** Sustained note on G4.
- Measure 121:**
 - Hnk. Pno.:** Sustained note on G4.
 - El. Guit. (top):** Continuation of the solo line.
 - El. Guit. (bottom):** Sustained chord on G4 and Bb4.
 - St.:** Sustained chord on G4 and Bb4.
 - W.:** Sustained note on G4.
 - Vlas.:** Sustained note on G4.

121

Hnk. Pno.

El. Guit.

El. Guit.

El. B.

Con. Sn.

St.

W.

Vlas.

122

Hnk. Pno.

El. Guit.

El. Guit.

El. B.

Con. Sn.

St.

W.

Vlas.

123

Hnk. Pno.

El. Guit.

El. Guit.

El. B.

Con. Sn.

St.

W.

Vlas.

124

Hnk. Pno.

El. Guit.

El. Guit.

El. B.

Con. Sn.

St.

W.

Vlas.

125

Hnk. Pno.

El. Guit.

El. Guit.

El. B.

Con. Sn.

St.

W.

Vlas.

126

Hnk. Pno.

El. Guit.

El. Guit.

El. B.

Con. Sn.

St.

W.

Vlas.

127

Hnk. Pno.

El. Guit.

El. Guit.

El. B.

Con. Sn.

St.

W.

Vlas.

Detailed description of the musical score: The score is for a 7-piece band. The key signature has two flats (Bb, Eb). Measure 127: Hnk. Pno. has a whole rest. El. Guit. (top) has eighth notes G4, A4, Bb4, C5, D5, E5, F5, G5. El. Guit. (bottom) has a chord of G4, Bb4, Eb5. El. B. has eighth notes G2, A2, Bb2, C3, D3, E3, F3, G3. Con. Sn. has eighth notes G2, A2, Bb2, C3, D3, E3, F3, G3. St. has a chord of G4, Bb4, Eb5. W. has a whole rest. Vlas. has a whole rest. Measure 128: Hnk. Pno. has a whole rest. El. Guit. (top) has eighth notes G4, A4, Bb4, C5, D5, E5, F5, G5. El. Guit. (bottom) has a chord of G4, Bb4, Eb5. El. B. has eighth notes G2, A2, Bb2, C3, D3, E3, F3, G3. Con. Sn. has eighth notes G2, A2, Bb2, C3, D3, E3, F3, G3. St. has a chord of G4, Bb4, Eb5. W. has a whole rest. Vlas. has a whole rest. Measure 129: Hnk. Pno. has a whole rest. El. Guit. (top) has eighth notes G4, A4, Bb4, C5, D5, E5, F5, G5. El. Guit. (bottom) has a chord of G4, Bb4, Eb5. El. B. has eighth notes G2, A2, Bb2, C3, D3, E3, F3, G3. Con. Sn. has eighth notes G2, A2, Bb2, C3, D3, E3, F3, G3. St. has a chord of G4, Bb4, Eb5. W. has a whole rest. Vlas. has a whole rest. Measure 130: Hnk. Pno. has a whole rest. El. Guit. (top) has eighth notes G4, A4, Bb4, C5, D5, E5, F5, G5. El. Guit. (bottom) has a chord of G4, Bb4, Eb5. El. B. has eighth notes G2, A2, Bb2, C3, D3, E3, F3, G3. Con. Sn. has eighth notes G2, A2, Bb2, C3, D3, E3, F3, G3. St. has a chord of G4, Bb4, Eb5. W. has a whole rest. Vlas. has a whole rest.

128

Hnk. Pno.

El. Guit.

El. Guit.

El. B.

Con. Sn.

St.

W.

Vlas.

8

8

129

Hnk. Pno.

El. Guit.

El. Guit.

El. B.

Con. Sn.

St.

W.

Vlas.

130

Hnk. Pno.

El. Guit.

El. Guit.

El. B.

Con. Sn.

St.

W.

Vlas.

131

Hnk. Pno.

El. Guit.

El. Guit.

El. B.

Con. Sn.

St.

W.

Vlas.

132

Hnk. Pno.

El. Guit.

El. Guit.

El. B.

Con. Sn.

St.

W.

Vlas.

133

Hnk. Pno.

El. Guit.

El. Guit.

El. B.

Con. Sn.

St.

W.

Vlas.

134

- Hnk. Pno.**: Treble clef, whole rest in measure 134.
- El. Guit.**: Treble clef, whole rest in measure 134.
- El. Guit.**: Treble clef, whole rest in measure 134.
- El. B.**: Bass clef, eighth-note pattern (G2, A2, Bb2, C3) repeated four times across measures 134 and 135.
- Con. Sn.**: Percussion, eighth-note pattern (G2, A2, Bb2, C3) repeated four times across measures 134 and 135.
- St.**: Treble clef, whole rest in measure 134.
- W.**: Treble clef, whole rest in measure 134.
- Vlas.**: Bass clef, whole rest in measure 134.

135

Hnk. Pno.

El. Guit.

El. Guit.

El. B.

Con. Sn.

St.

W.

Vlas.

8

8

8

8

8

8

8

8

136

Hnk. Pno.

El. Guit.

El. Guit.

El. B.

Con. Sn.

St.

W.

Vlas.

137

Hnk. Pno.

El. Guit.

El. Guit.

El. B.

Con. Sn.

St.

W.

Vlas.

138

Hnk. Pno.

El. Guit.

El. Guit.

El. B.

Con. Sn.

St.

W.

Vlas.

139

Hnk. Pno.

El. Guit.

El. Guit.

El. B.

Con. Sn.

St.

W.

Vlas.

8

8

8

8

8

8

8

8

140

Hnk. Pno.

El. Guit.

El. Guit.

El. B.

Con. Sn.

St.

W.

Vlas.

141

Hnk. Pno.

El. Guit.

El. Guit.

El. B.

Con. Sn.

St.

W.

Vlas.

142

Hnk. Pno.

El. Guit.

El. Guit.

El. B.

Con. Sn.

St.

W.

Vlas.

143

Hnk. Pno.

El. Guit.

El. Guit.

El. B.

Con. Sn.

St.

W.

Vlas.

144

Hnk. Pno.

El. Guit.

El. Guit.

El. B.

Con. Sn.

St.

W.

Vlas.

145

Hnk. Pno.

El. Guit.

El. Guit.

El. B.

Con. Sn.

St.

W.

Vlas.

146

Hnk. Pno.

El. Guit.

El. Guit.

El. B.

Con. Sn.

St.

W.

Vlas.

147

Hnk. Pno.

El. Guit.

El. Guit.

El. B.

Con. Sn.

St.

W.

Vlas.

148

Hnk. Pno.

El. Guit.

El. Guit.

El. B.

Con. Sn.

St.

W.

Vlas.

151

Hnk. Pno.

El. Guit.

El. Guit.

El. B.

Con. Sn.

St.

W.

Vlas.

154

Hnk. Pno.

El. Guit.

El. Guit.

El. B.

Con. Sn.

St.

W.

Vlas.

156

Hnk. Pno.

El. Guit.

El. Guit.

El. B.

Con. Sn.

St.

W.

Vlas.

157

Hnk. Pno.

El. Guit.

El. Guit.

El. B.

Con. Sn.

St.

W.

Vlas.

158

Hnk. Pno.

El. Guit.

El. Guit.

El. B.

Con. Sn.

St.

W.

Vlas.

159

Hnk. Pno.

El. Guit.

El. Guit.

El. B.

Con. Sn.

St.

W.

Vlas.

The key signature for the entire score is two flats (Bb and Eb). The time signature is not explicitly shown but is implied to be 4/4 based on the notation.

160

Hnk. Pno.

El. Guit.

El. Guit.

El. B.

Con. Sn.

St.

W.

Vlas.

161

Hnk. Pno.

El. Guit.

El. Guit.

El. B.

Con. Sn.

St.

W.

Vlas.

162

Hnk. Pno.

El. Guit.

El. Guit.

El. B.

Con. Sn.

St.

W.

Vlas.

163

Hnk. Pno.

El. Guit.

El. Guit.

El. B.

Con. Sn.

St.

W.

Vlas.

164

Hnk. Pno.

El. Guit.

El. Guit.

El. B.

Con. Sn.

St.

W.

Vlas.

165

Hnk. Pno.

El. Guit.

El. Guit.

El. B.

Con. Sn.

St.

W.

Vlas.

166

Hnk. Pno.

El. Guit.

El. Guit.

El. B.

Con. Sn.

St.

W.

Vlas.

167

Hnk. Pno.

El. Guit.

El. Guit.

El. B.

Con. Sn.

St.

W.

Vlas.

8

8

8

8

8

8

8

8

168

Hnk. Pno.

El. Guit.

El. Guit.

El. B.

Con. Sn.

St.

W.

Vlas.

169

Hnk. Pno.

El. Guit.

El. Guit.

El. B.

Con. Sn.

St.

W.

Vlas.

170

Hnk. Pno.

El. Guit.

El. Guit.

El. B.

Con. Sn.

St.

W.

Vlas.

8

171

Hnk. Pno.

El. Guit.

El. Guit.

El. B.

Con. Sn.

St.

W.

Vlas.

172

Hnk. Pno.

El. Guit.

El. Guit.

El. B.

Con. Sn.

St.

W.

Vlas.

- Measure 172:**
 - Hnk. Pno.: Whole rest.
 - El. Guit.: Whole rest.
 - El. Guit.: Quarter note (G4).
 - El. B.: Quarter note (G2).
 - Con. Sn.: Complex rhythmic pattern (quarter notes and eighth notes).
 - St.: Quarter note (G4).
 - W.: Whole note (G4).
 - Vlas.: Whole rest.
- Measure 173:**
 - Hnk. Pno.: Whole rest.
 - El. Guit.: Whole rest.
 - El. Guit.: Quarter note (A4).
 - El. B.: Quarter note (A2).
 - Con. Sn.: Complex rhythmic pattern (quarter notes and eighth notes).
 - St.: Quarter note (A4).
 - W.: Whole note (A4).
 - Vlas.: Whole rest.
- Measure 174:**
 - Hnk. Pno.: Whole rest.
 - El. Guit.: Whole rest.
 - El. Guit.: Quarter note (Bb4).
 - El. B.: Quarter note (Bb2).
 - Con. Sn.: Complex rhythmic pattern (quarter notes and eighth notes).
 - St.: Quarter note (Bb4).
 - W.: Whole note (Bb4).
 - Vlas.: Whole rest.
- Measure 175:**
 - Hnk. Pno.: Whole rest.
 - El. Guit.: Whole rest.
 - El. Guit.: Quarter note (C5).
 - El. B.: Quarter note (C3).
 - Con. Sn.: Complex rhythmic pattern (quarter notes and eighth notes).
 - St.: Quarter note (C5).
 - W.: Whole note (C5).
 - Vlas.: Whole rest.

173

Hnk. Pno.

El. Guit.

El. Guit.

El. B.

Con. Sn.

St.

W.

Vlas.

147

174

Hnk. Pno.

El. Guit.

El. Guit.

El. B.

Con. Sn.

St.

W.

Vlas.

175

Hnk. Pno.

El. Guit.

El. Guit.

El. B.

Con. Sn.

St.

W.

Vlas.

176

Hnk. Pno.

El. Guit.

El. Guit.

El. B.

Con. Sn.

St.

W.

Vlas.

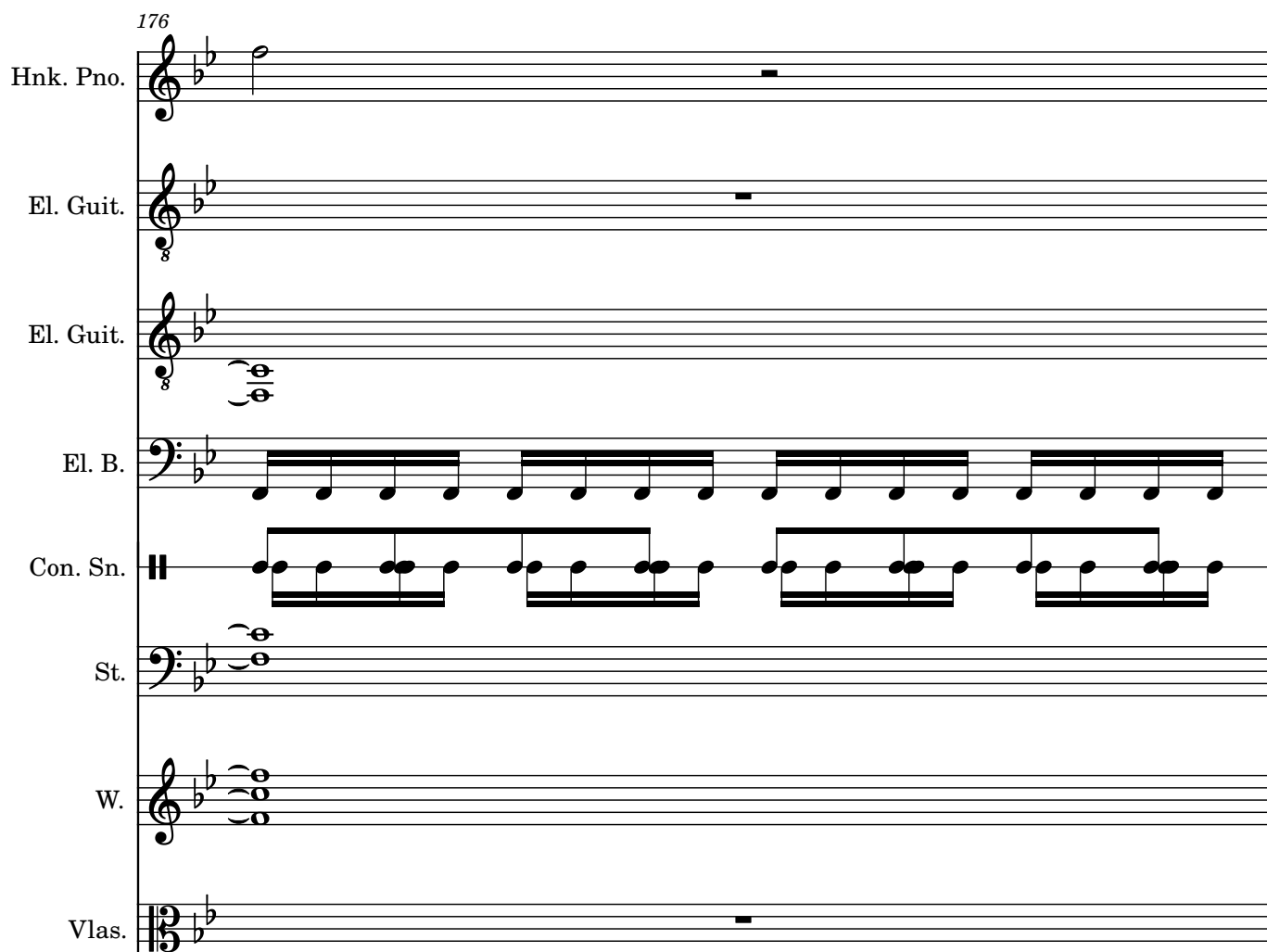

177

Hnk. Pno.

El. Guit.

El. Guit.

El. B.

Con. Sn.

St.

W.

Vlas.

178

Hnk. Pno.

El. Guit.

El. Guit.

El. B.

Con. Sn.

St.

W.

Vlas.

8

179

Hnk. Pno.

El. Guit.

El. Guit.

El. B.

Con. Sn.

St.

W.

Vlas.

180

Hnk. Pno.

El. Guit.

El. Guit.

El. B.

Con. Sn.

St.

W.

Vlas.

8

8

8

8

8

8

8

8

181

Hnk. Pno.

El. Guit.

El. Guit.

El. B.

Con. Sn.

St.

W.

Vlas.

155

182

Hnk. Pno.

El. Guit.

El. Guit.

El. B.

Con. Sn.

St.

W.

Vlas.

183

Hnk. Pno.

El. Guit.

El. Guit.

El. B.

Con. Sn.

St.

W.

Vlas.

8

8

8

8

8

8

8

8

184

Hnk. Pno.

El. Guit.

El. Guit.

El. B.

Con. Sn.

St.

W.

Vlas.

185

Hnk. Pno.

El. Guit.

El. Guit.

El. B.

Con. Sn.

St.

W.

Vlas.

186

Hnk. Pno.

El. Guit.

El. Guit.

El. B.

Con. Sn.

St.

W.

Vlas.

8

187

Hnk. Pno.

El. Guit.

El. Guit.

El. B.

Con. Sn.

St.

W.

Vlas.

188

Hnk. Pno.

El. Guit.

El. Guit.

El. B.

Con. Sn.

St.

W.

Vlas.

189

Hnk. Pno.

El. Guit.

El. Guit.

El. B.

Con. Sn.

St.

W.

Vlas.

163

190

Hnk. Pno.

El. Guit.

El. Guit.

El. B.

Con. Sn.

St.

W.

Vlas.

191

Hnk. Pno.

El. Guit.

El. Guit.

El. B.

Con. Sn.

St.

W.

Vlas.

192 $\text{♩} = 165$ $\text{♩} = 152$ $\text{♩} = 148$

Hnk. Pno.

El. Guit.

El. Guit.

El. B.

Con. Sn.

St.

W.

Vlas.

194 ♩ = 131 ♩ = 125 ♩ = 104 167

Hnk. Pno.

El. Guit.

El. Guit.

El. B.

Con. Sn.

St.

W.

Vlas.

197

Hnk. Pno.

El. Guit.

El. Guit.

El. B.

Con. Sn.

St.

W.

Vlas.

$\text{♩} = 82$ $\text{♩} = 72$ $\text{♩} = 148$
