

♩ = 86

Drumset, Waterfalls

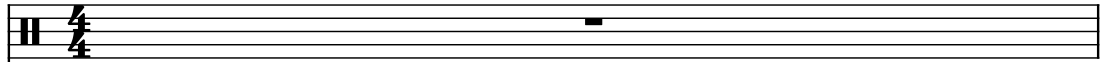

Electric Guitar

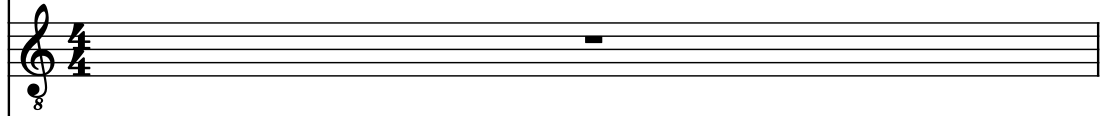

Alto Saxophone

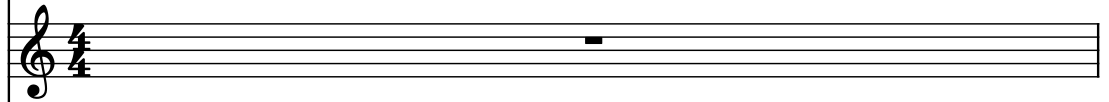

Effect Synthesizer

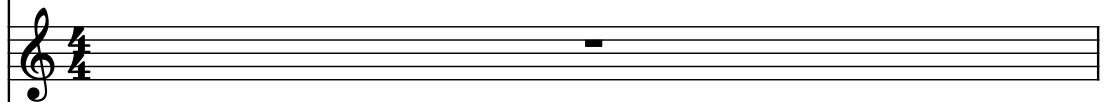

B♭ Trumpet

B♭ Trumpet

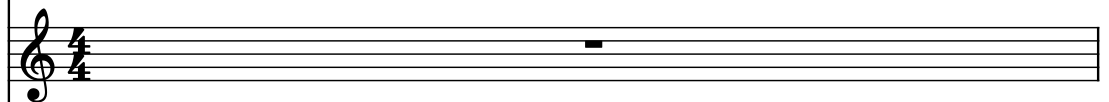

Electric Piano

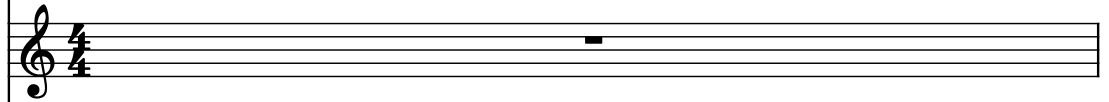

Violins

Drumset

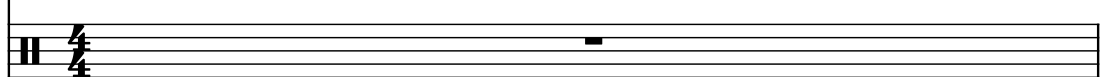

Concert Snare Drum

2

D. Set

El. Guit.

A. Sax.

Synth.

Bb Tpt.

Bb Tpt.

El. Pno.

Vlins.

D. Set

Con. Sn.

3

3

D. Set

El. Guit.

A. Sax.

Synth.

Bb Tpt.

Bb Tpt.

El. Pno.

Vlns.

D. Set

Con. Sn.

The musical score is for a 10-part ensemble. The parts are: D. Set (Drum Set), El. Guit. (Electric Guitar), A. Sax. (Alto Saxophone), Synth. (Synthesizer), Bb Tpt. (B-flat Trumpet), Bb Tpt. (B-flat Trumpet), El. Pno. (Electric Piano), Vlns. (Violins), D. Set (Drum Set), and Con. Sn. (Conga Snare). The score is written in 4/4 time. The first D. Set part has a double bar line at the beginning. The El. Guit. part has a treble clef and a key signature of one flat. The A. Sax. part has a treble clef. The Synth. part has a treble clef. The Bb Tpt. parts have a treble clef. The El. Pno. part has a treble clef. The Vlns. part has a treble clef. The second D. Set part has a double bar line at the beginning. The Con. Sn. part has a double bar line at the beginning. The score includes various musical notations such as notes, rests, and triplets.

Pdf downloaded from www.midicities.com

Pdf downloaded from www.midicities.com

Pdf downloaded from www.midicities.com

7

D. Set

El. Guit.

A. Sax.

Synth.

Bb Tpt.

Bb Tpt.

El. Pno.

Vlns.

D. Set

Con. Sn.

8

D. Set

El. Guit.

A. Sax.

Synth.

Bb Tpt.

Bb Tpt.

El. Pno.

Vlns.

D. Set

Con. Sn.

Score for page 9, featuring the following instruments and parts:

- D. Set** (Drum Set): Two staves, both showing a whole rest.
- El. Guit.** (Electric Guitar): Treble clef, key signature of one flat (Bb). The part features a complex rhythmic pattern with triplets and sixteenth notes.
- A. Sax.** (Alto Saxophone): Treble clef, showing a whole rest.
- Synth.** (Synthesizer): Treble clef, showing a whole rest.
- Bb Tpt.** (Bb Trumpet): Treble clef, showing a whole rest followed by a melodic phrase with triplets.
- Bb Tpt.** (Bb Trumpet): Treble clef, showing a whole rest followed by a melodic phrase with triplets.
- El. Pno.** (Electric Piano): Treble clef, showing a whole rest.
- Vlns.** (Violins): Treble clef, showing a whole rest.
- D. Set** (Drum Set): Two staves, both showing a whole rest.
- Con. Sn.** (Conga Snare): Two staves, both showing a whole rest.

- D. Set
- El. Guit.
- A. Sax.
- Synth.
- Bb Tpt.
- Bb Tpt.
- El. Pno.
- Vlns.
- D. Set
- Con. Sn.

11

D. Set

El. Guit.

A. Sax.

Synth.

Bb Tpt.

Bb Tpt.

El. Pno.

Vlins.

D. Set

Con. Sn.

12

D. Set

El. Guit.

A. Sax.

Synth.

Bb Tpt.

Bb Tpt.

El. Pno.

Vlns.

D. Set

Con. Sn.

Pdf downloaded from www.midicities.com

mo

15

D. Set

El. Guit.

A. Sax.

Synth.

Bb Tpt.

Bb Tpt.

El. Pno.

Vlns.

D. Set

Con. Sn.

ring

16

D. Set

El. Guit.

A. Sax.

Synth.

Bb Tpt.

Bb Tpt.

El. Pno.

Vlins.

D. Set

Con. Sn.

17

D. Set

El. Guit.

A. Sax.

Synth.

Bb Tpt.

Bb Tpt.

El. Pno.

Vlins.

D. Set

Con. Sn.

18

D. Set

El. Guit.

A. Sax.

Synth.

Bb Tpt.

Bb Tpt.

El. Pno.

Vlns.

D. Set

Con. Sn.

in jam

19

D. Set

El. Guit.

A. Sax.

Synth.

Bb Tpt.

Bb Tpt.

El. Pno.

Vlns.

D. Set

Con. Sn.

doe

Pdf downloaded from www.midicities.com

21

D. Set

El. Guit.

A. Sax.

Synth.

Bb Tpt.

Bb Tpt.

El. Pno.

Vlms.

D. Set

Con. Sn.

22

D. Set

El. Guit.

A. Sax.

Synth.

Bb Tpt.

Bb Tpt.

El. Pno.

Vlns.

D. Set

Con. Sn.

all

pra

23

D. Set

El. Guit.

A. Sax.

Synth.

Bb Tpt.

Bb Tpt.

El. Pno.

Vlns.

D. Set

Con. Sn.

at

can't

24

D. Set

El. Guit.

A. Sax.

Synth.

B \flat Tpt.

B \flat Tpt.

El. Pno.

Vlms.

D. Set

Con. Sn.

To keep

25

Score for page 25, featuring the following instruments and parts:

- D. Set** (Drum Set): Features a triplet of eighth notes in the first measure.
- El. Guit.** (Electric Guitar): Features a triplet of eighth notes in the first measure, followed by a series of eighth notes and triplets. The word "ble" is written below the first measure.
- A. Sax.** (Alto Saxophone): Features a single eighth note in the first measure, followed by a series of eighth notes.
- Synth.** (Synthesizer): Features a single eighth note in the first measure.
- Bb Tpt.** (B-flat Trumpet): Features a single eighth note in the first measure.
- Bb Tpt.** (B-flat Trumpet): Features a single eighth note in the first measure.
- El. Pno.** (Electric Piano): Features a triplet of eighth notes in the first measure, followed by a series of eighth notes and triplets.
- Vlns.** (Violins): Features a single eighth note in the first measure.
- D. Set** (Drum Set): Features a triplet of eighth notes in the first measure, followed by a series of eighth notes and triplets.
- Con. Sn.** (Conga Snare): Features a single eighth note in the first measure.

26

D. Set

El. Guit.

A. Sax.

Synth.

Bb Tpt.

Bb Tpt.

El. Pno.

Vlins.

D. Set

Con. Sn.

makes

27

D. Set

El. Guit.

A. Sax.

Synth.

Bb Tpt.

Bb Tpt.

El. Pno.

Vlns.

D. Set

Con. Sn.

knows no ther

The musical score for page 27 includes the following parts and details:

- D. Set (Drum Set):** Features a snare drum pattern with triplets and a cymbal pattern with triplets.
- El. Guit. (Electric Guitar):** Features a melodic line with triplets and a bass line with triplets.
- A. Sax. (Alto Saxophone):** Features a melodic line with a triplet.
- Synth. (Synthesizer):** Features a melodic line with a triplet.
- Bb Tpt. (B-flat Trumpet):** Features a melodic line with a triplet.
- Bb Tpt. (B-flat Trumpet):** Features a melodic line with a triplet.
- El. Pno. (Electric Piano):** Features a melodic line with a triplet.
- Vlns. (Violins):** Features a melodic line with a triplet.
- D. Set (Drum Set):** Features a snare drum pattern with triplets and a cymbal pattern with triplets.
- Con. Sn. (Conga Snare):** Features a melodic line with a triplet.

The lyrics "knows no ther" are written below the vocal line.

Pdf downloaded from www.midicities.com

29

D. Set

El. Guit.

A. Sax.

Synth.

Bb Tpt.

Bb Tpt.

El. Pno.

Vlins.

D. Set

Con. Sn.

Pdf downloaded from www.midicities.com

31

D. Set

El. Guit.

A. Sax.

Synth.

B♭ Tpt.

B♭ Tpt.

El. Pno.

Vlns.

D. Set

Con. Sn.

Please to the

The musical score for page 31 includes the following parts and details:

32

D. Set

El. Guit.

And

A. Sax.

Synth.

Bb Tpt.

Bb Tpt.

El. Pno.

Vlins.

D. Set

Con. Sn.

33

D. Set

El. Guit.

A. Sax.

Synth.

Bb Tpt.

Bb Tpt.

El. Pno.

Vlms.

D. Set

Con. Sn.

I know you'

34

D. Set

El. Guit.

3

3

3

3

have

A. Sax.

Synth.

B \flat Tpt.

3

3

B \flat Tpt.

3

3

El. Pno.

Vlins.

D. Set

Con. Sn.

Detailed description of the musical score: The score is for page 34 and consists of ten staves. The top staff is for D. Set (Drum Set), showing a simple pattern of quarter notes. The second staff is for El. Guit. (Electric Guitar), featuring a complex pattern with triplets and a vocal line that includes the word 'have'. The third staff is for A. Sax. (Alto Saxophone), showing a simple pattern of quarter notes. The fourth staff is for Synth. (Synthesizer), showing a simple pattern of quarter notes. The fifth staff is for B \flat Tpt. (B-flat Trumpet), showing a simple pattern of quarter notes. The sixth staff is for B \flat Tpt. (B-flat Trumpet), showing a simple pattern of quarter notes. The seventh staff is for El. Pno. (Electric Piano), showing a simple pattern of quarter notes. The eighth staff is for Vlins. (Violins), showing a simple pattern of quarter notes. The ninth staff is for D. Set (Drum Set), showing a complex pattern with triplets and a vocal line. The tenth staff is for Con. Sn. (Conga Snare), showing a simple pattern of quarter notes.

Pdf downloaded from www.midicities.com

36

D. Set

El. Guit.

A. Sax.

Synth.

Bb Tpt.

Bb Tpt.

El. Pno.

Vlins.

D. Set

Con. Sn.

37

D. Set

El. Guit.

A. Sax.

Synth.

Bb Tpt.

Bb Tpt.

El. Pno.

Vlns.

D. Set

Con. Sn.

38

D. Set

El. Guit.

A. Sax.

Synth.

Bb Tpt.

Bb Tpt.

El. Pno.

Vlns.

D. Set

Con. Sn.

Litt

pre

Pdf downloaded from www.midicities.com

Pdf downloaded from www.midicities.com

41

42

D. Set

El. Guit.

A. Sax.

Synth.

Bb Tpt.

Bb Tpt.

El. Pno.

Vlns.

D. Set

Con. Sn.

gives

lo

43

D. Set

El. Guit.

A. Sax.

Synth.

Bb Tpt.

Bb Tpt.

El. Pno.

Vlns.

D. Set

Con. Sn.

But

Pdf downloaded from www.midicities.com

45

D. Set

El. Guit.

A. Sax.

Synth.

Bb Tpt.

Bb Tpt.

El. Pno.

Vlms.

D. Set

Con. Sn.

46

D. Set

El. Guit.

A. Sax.

Synth.

B \flat Tpt.

B \flat Tpt.

El. Pno.

Vlns.

D. Set

Con. Sn.

then

goes

the

he doesn't

Pdf downloaded from www.midicities.com

Pdf downloaded from www.midicities.com

Pdf downloaded from www.midicities.com

51

D. Set

El. Guit.

A. Sax.

Synth.

Bb Tpt.

Bb Tpt.

El. Pno.

Vlns.

D. Set

Con. Sn.

know let ters took

52

D. Set

El. Guit.

A. Sax.

Synth.

Bb Tpt.

Bb Tpt.

El. Pno.

Vlns.

D. Set

Con. Sn.

him To

53

D. Set

El. Guit.

A. Sax.

Synth.

Bb Tpt.

Bb Tpt.

El. Pno.

Vlins.

D. Set

Con. Sn.

Pdf downloaded from www.midicities.com

55

D. Set

El. Guit.

A. Sax.

Synth.

Bb Tpt.

Bb Tpt.

El. Pno.

Vlms.

D. Set

Con. Sn.

Please to the

The musical score for page 55 includes the following instruments and parts:

- D. Set**: Two staves. The top staff has a treble clef and a key signature of one flat. It contains a melody with eighth and quarter notes, including a triplet of eighth notes. The bottom staff has a bass clef and contains a bass line with eighth and quarter notes, including a triplet of eighth notes.
- Bb Tpt.**: Two staves, both with a treble clef and a key signature of one flat. They contain a melody with quarter and eighth notes, including a triplet of eighth notes.

The lyrics "Please to the" are written below the A. Sax. staff.

56

D. Set

El. Guit.

A. Sax.

Synth.

Bb Tpt.

Bb Tpt.

El. Pno.

Vlns.

D. Set

Con. Sn.

And

The word "And" is written below the A. Sax. staff.

57

D. Set

El. Guit.

A. Sax.

Synth.

Bb Tpt.

Bb Tpt.

El. Pno.

Vlns.

D. Set

Con. Sn.

know

you're

The musical score for page 57 includes the following parts and details:

- El. Pno. (Electric Piano):** Provides a sustained chordal accompaniment.
- Vlns. (Violins):** Remain silent throughout the page.
- Con. Sn. (Conga Snare):** Provides a steady rhythmic accompaniment.

58

D. Set

El. Guit.

3

3

3

3

have

A. Sax.

Synth.

Bb Tpt.

3

3

Bb Tpt.

3

3

El. Pno.

Vlins.

D. Set

Con. Sn.

Pdf downloaded from www.midicities.com

60

D. Set

El. Guit.

A. Sax.

Synth.

Bb Tpt.

Bb Tpt.

El. Pno.

Vlins.

D. Set

Con. Sn.

61

D. Set

El. Guit.

A. Sax.

Synth.

Bb Tpt.

Bb Tpt.

El. Pno.

Vlns.

D. Set

Con. Sn.

3

3

3

Pdf downloaded from www.midicities.com

63

D. Set

El. Guit.

A. Sax.

Synth.

Bb Tpt.

Bb Tpt.

El. Pno.

Vlns.

D. Set

Con. Sn.

Please

64

D. Set

El. Guit.

And

A. Sax.

Synth.

Bb Tpt.

Bb Tpt.

El. Pno.

Vlms.

D. Set

Con. Sn.

65

D. Set

El. Guit.

A. Sax.

Synth.

Bb Tpt.

Bb Tpt.

El. Pno.

Vlns.

D. Set

Con. Sn.

I know you're

The musical score for page 65 includes the following parts and details:

66

D. Set

El. Guit.

A. Sax.

Synth.

Bb Tpt.

Bb Tpt.

El. Pno.

Vlns.

D. Set

Con. Sn.

have your

67

68

D. Set

El. Guit.

A. Sax.

Synth.

Bb Tpt.

Bb Tpt.

El. Pno.

Vlins.

D. Set

Con. Sn.

Triplets and slurs are indicated in the D. Set, El. Guit., and Vlins. parts.

69

D. Set

El. Guit.

A. Sax.

Synth.

Bb Tpt.

Bb Tpt.

El. Pno.

Vlms.

D. Set

Con. Sn.