

♩ = 133

6-str. Electric Bass, Voice

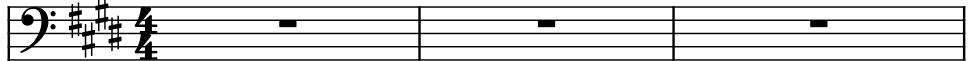

Electric Guitar, Lead Guitar

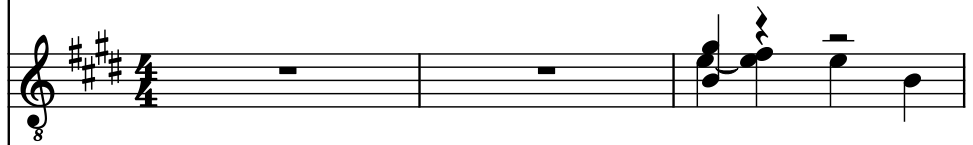

Electric Bass, Bass

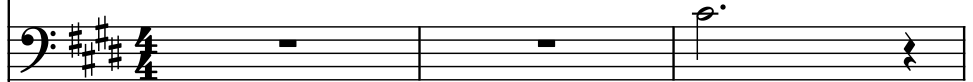

Electric Guitar, Rhythm Guitar

Piano, Back Ups

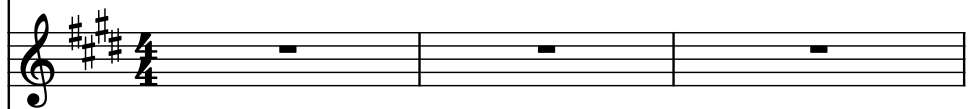

Drumset, Drums

Drumset, HI Hat

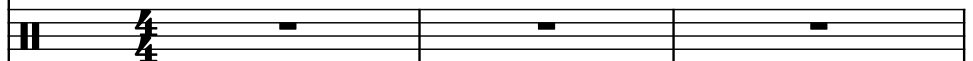

4

El. B.

El. Guit.

El. B.

El. Guit.

Pno.

D. Set

D. Set

7

El. B.

El. Guit.

El. B.

El. Guit.

Pno.

D. Set

D. Set

3

10

El. B.

El. Guit.

El. B.

El. Guit.

Pno.

D. Set

D. Set

14 5

El. B.

El. Guit.

El. B.

El. Guit.

Pno.

D. Set

D. Set

17

El. B.

El. Guit.

El. B.

El. Guit.

Pno.

D. Set

D. Set

This musical score is for the song "The Sound of Silence" by Simon & Garfunkel. It is arranged for a band consisting of Electric Bass (El. B.), Electric Guitar (El. Guit.), Piano (Pno.), and Drums (D. Set). The score is written in G major (one sharp) and 4/4 time. It begins with a rehearsal mark 20. The Electric Bass and Electric Guitar parts are highly detailed, showing specific fret positions and techniques like bends and vibrato. The Piano part is mostly silent, indicated by whole rests. The Drums part shows a steady rhythm with snare and bass drum patterns. The score is divided into three measures, with a final measure ending with a fermata and a 7-measure rest.

23

El. B.

El. Guit.

El. B.

El. Guit.

Pno.

D. Set

D. Set

26

El. B.

El. Guit.

El. B.

El. Guit.

Pno.

D. Set

D. Set

29

El. B.

El. Guit.

El. B.

El. Guit.

Pno.

D. Set

D. Set

32

El. B.

El. Guit.

El. B.

El. Guit.

Pno.

D. Set

D. Set

35

El. B.

El. Guit.

El. B.

El. Guit.

Pno.

D. Set

D. Set

39

El. B.

El. Guit.

El. B.

El. Guit.

Pno.

D. Set

D. Set

13

42

El. B.

El. Guit.

El. B.

El. Guit.

Pno.

D. Set

D. Set

8

8

45

El. B.

El. Guit.

El. B.

El. Guit.

Pno.

D. Set

D. Set

49

El. B.

El. Guit.

El. B.

El. Guit.

Pno.

D. Set

D. Set

52

El. B.

El. Guit.

El. B.

El. Guit.

Pno.

D. Set

D. Set

17

55

El. B.

El. Guit.

El. B.

El. Guit.

Pno.

D. Set

D. Set

55

8va

58

El. B.

El. Guit.

El. B.

El. Guit.

Pno.

D. Set

D. Set

61

El. B.

El. Guit.

El. B.

El. Guit.

Pno.

D. Set

D. Set

64

El. B.

El. Guit.

El. B.

El. Guit.

Pno.

D. Set

D. Set

El. B.

El. Guit.

El. B.

El. Guit.

Pno.

D. Set

D. Set

70

El. B.

El. Guit.

El. B.

El. Guit.

Pno.

D. Set

D. Set

73

El. B.

El. Guit.

El. B.

El. Guit.

Pno.

D. Set

D. Set

76

El. B.

El. Guit.

El. B.

El. Guit.

Pno.

D. Set

D. Set

79

El. B.

El. Guit.

El. B.

El. Guit.

Pno.

D. Set

D. Set

82

El. B.

El. Guit.

El. B.

El. Guit.

Pno.

D. Set

D. Set

85

El. B.

El. Guit.

El. B.

El. Guit.

Pno.

D. Set

D. Set

88

El. B.

El. Guit.

El. B.

El. Guit.

Pno.

D. Set

D. Set

91

El. B.

El. Guit.

El. B.

El. Guit.

Pno.

D. Set

D. Set

8

8

94

El. B.

El. Guit.

El. B.

El. Guit.

Pno.

D. Set

D. Set

El. B.

El. Guit.

El. B.

El. Guit.

Pno.

D. Set

D. Set
