

♩ = 100

Electric Bass, Bass

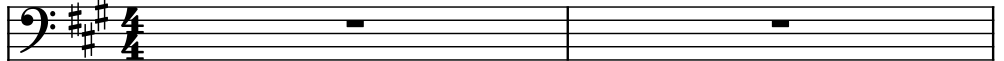

Pad Synthesizer, Pad

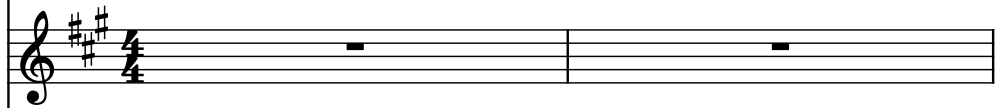

Kazoo, Melody

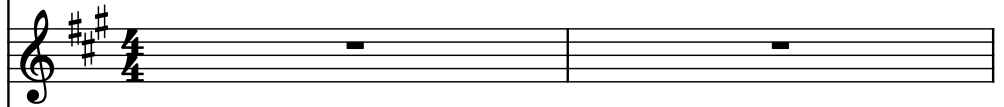

Voice, Chorus1

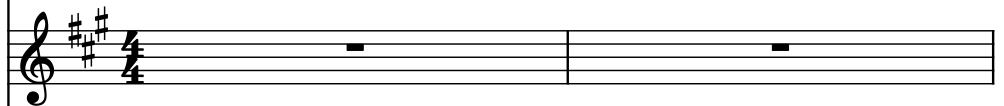

Alto, Chorus2

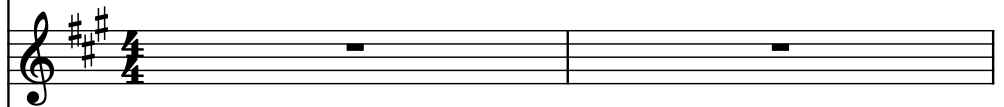

Drumset, Drums

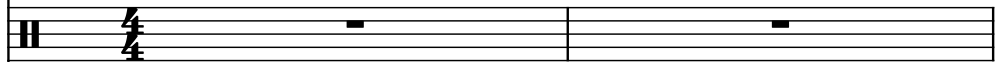

Electric Guitar, G1

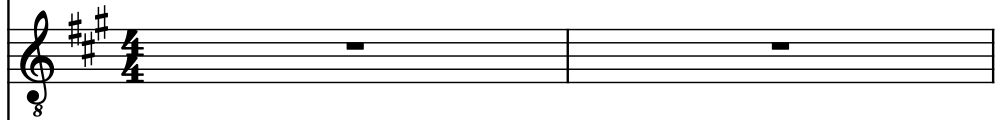

Electric Guitar, G2

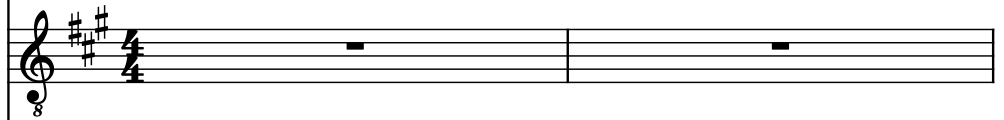

Electric Guitar, G3

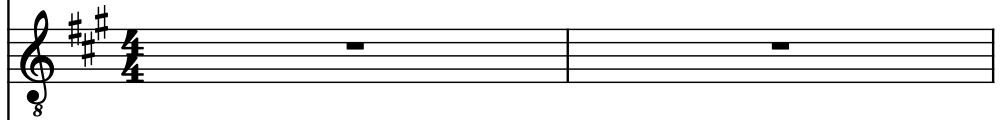

Electric Guitar, Guitar(Lead)

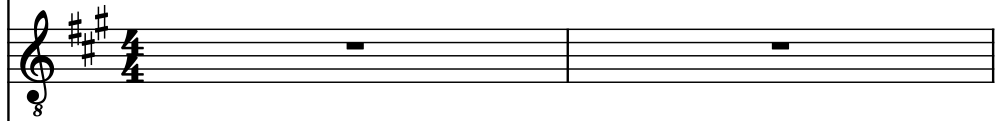

Electric Guitar, Guitar(Lead)

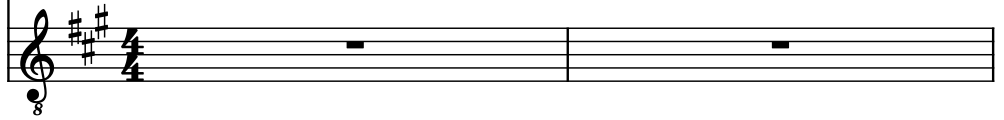

El. B.

Synth.

Kaz.

Vo.

A.

D. Set

El. Guit.

El. Guit.

El. Guit.

El. Guit.

El. Guit.

8

3

8

8

8

8

4

El. B.

Synth.

Kaz.

Vo.

A.

D. Set

El. Guit.

El. Guit.

El. Guit.

El. Guit.

El. Guit.

5 ♩ = 65 ♩ = 62 ♩ = 67 ♩ = 63 ♩ = 72 ♩ = 85

El. B.

Synth.

Kaz.

Vo.

A.

D. Set

El. Guit.

El. Guit.

El. Guit.

El. Guit.

El. Guit.

8 $\text{♩} = 80$ $\text{♩} = 89$ $\text{♩} = 85$ $\text{♩} = 88$

El. B.

Synth.

Kaz.

Vo.

A.

D. Set

El. Guit.

El. Guit.

El. Guit.

El. Guit.

El. Guit.

El. B.

Synth.

Kaz.

Vo.

A.

D. Set

El. Guit.

El. Guit.

El. Guit.

El. Guit.

El. Guit.

12

 $\text{♩} = 88$
 $\text{♩} = 91$

7

 $\text{♩} = 89$

El. B.

Synth.

Kaz.

Vo.

A.

D. Set

El. Guit.

El. Guit.

El. Guit.

El. Guit.

El. Guit.

14 $\text{♩} = 86$ $\text{♩} = 87$

El. B.

Synth.

Kaz.

Vo.

A.

D. Set

El. Guit.

El. Guit.

El. Guit.

El. Guit.

El. Guit.

16

$\text{♩} = 88$ $\text{♩} = 90$

El. B.

Synth.

Kaz.

Vo.

A.

D. Set

El. Guit.

El. Guit.

El. Guit.

El. Guit.

El. Guit.

18 $\text{♩} = 87$ $\text{♩} = 89$

El. B.

Synth.

Kaz.

Vo.

A.

D. Set

El. Guit.

El. Guit.

El. Guit.

El. Guit.

El. Guit.

20

♩ = 87

El. B.

Synth.

Kaz.

Vo.

A.

D. Set

El. Guit.

El. Guit.

El. Guit.

El. Guit.

El. Guit.

23

♩ = 91 ♩ = 94 ♩ = 99 ♩ = 90

El. B.

Synth.

Kaz.

Vo.

A.

D. Set

El. Guit.

El. Guit.

El. Guit.

El. Guit.

El. Guit.

26

El. B.

Synth.

Kaz.

Vo.

A.

D. Set

El. Guit.

El. Guit.

El. Guit.

El. Guit.

El. Guit.

- Synth. (Synthesizer):** Remains silent throughout this system.
- D. Set (Drum Set):** Plays a complex rhythmic pattern with various drum sounds.

28 $\text{♩} = 91$

El. B.

Synth.

Kaz.

Vo.

A.

D. Set

El. Guit.

El. Guit.

El. Guit.

El. Guit.

El. Guit.

30 $\text{♩} = 90$

El. B.

Synth.

Kaz.

Vo.

A.

D. Set

El. Guit.

El. Guit.

El. Guit.

El. Guit.

El. Guit.

33

El. B.

Synth.

Kaz.

Vo.

A.

D. Set

El. Guit.

El. Guit.

El. Guit.

El. Guit.

El. Guit.

35

El. B.

Synth.

Kaz.

Vo.

A.

D. Set

El. Guit.

El. Guit.

El. Guit.

El. Guit.

El. Guit.

37

El. B.

Synth.

Kaz.

Vo.

A.

D. Set

El. Guit.

El. Guit.

El. Guit.

El. Guit.

El. Guit.

Pdf downloaded from www.midicities.com

El. B.

Synth.

Kaz.

Vo.

A.

D. Set

El. Guit.

El. Guit.

El. Guit.

El. Guit.

El. Guit.

41

El. B.

Synth.

Kaz.

Vo.

A.

D. Set

El. Guit.

El. Guit.

El. Guit.

El. Guit.

El. Guit.

43 $\text{♩} = 92$

El. B.

Synth.

Kaz.

Vo.

A.

D. Set

El. Guit.

El. Guit.

El. Guit.

El. Guit.

El. Guit.

45

El. B.

Synth.

Kaz.

Vo.

A.

D. Set

El. Guit.

El. Guit.

El. Guit.

El. Guit.

El. Guit.

El. B.

Synth.

Kaz.

Vo.

A.

D. Set

El. Guit.

El. Guit.

El. Guit.

El. Guit.

El. Guit.

48 $\text{♩} = 92$

El. B.

Synth.

Kaz.

Vo.

A.

D. Set

El. Guit.

El. Guit.

El. Guit.

El. Guit.

El. Guit.

50

♩ = 93 ♩ = 92

El. B.

Synth.

Kaz.

Vo.

A.

D. Set

El. Guit.

El. Guit.

El. Guit.

El. Guit.

El. Guit.

53

El. B.

Synth.

Kaz.

Vo.

A.

D. Set

El. Guit.

El. Guit.

El. Guit.

El. Guit.

El. Guit.

El. B.

Synth.

Kaz.

Vo.

A.

D. Set

El. Guit.

El. Guit.

El. Guit.

El. Guit.

El. Guit.

El. Guit.

57 $\text{♩} = 94$ $\text{♩} = 96$ $\text{♩} = 98$ $\text{♩} = 100$

El. B.

Synth.

Kaz.

Vo.

A.

D. Set

El. Guit.

El. Guit.

El. Guit.

El. Guit.

El. Guit.

60 $\text{♩} = 92$

El. B.

Synth.

Kaz.

Vo.

A.

D. Set

El. Guit.

El. Guit.

El. Guit.

El. Guit.

El. Guit.

61

El. B.

Synth.

Kaz.

Vo.

A.

D. Set

El. Guit.

El. Guit.

El. Guit.

El. Guit.

El. Guit.

- D. Set (Drum Set):** Plays a complex rhythmic pattern, including a snare drum hit on the first beat, a hi-hat pattern, and a kick drum hit on the fourth beat.

62

El. B.

Synth.

Kaz.

Vo.

A.

D. Set

El. Guit.

El. Guit.

El. Guit.

El. Guit.

El. Guit.

64

El. B.

Synth.

Kaz.

Vo.

A.

D. Set

El. Guit.

El. Guit.

El. Guit.

El. Guit.

El. Guit.

67

El. B.

Synth.

Kaz.

Vo.

A.

D. Set

El. Guit.

El. Guit.

El. Guit.

El. Guit.

El. Guit.

69 $\text{♩} = 91$

El. B.

Synth.

Kaz.

Vo.

A.

D. Set

El. Guit.

El. Guit.

El. Guit.

El. Guit.

El. Guit.

71

El. B. $\text{♩} = 97$ $\text{♩} = 92$

Synth.

Kaz.

Vo.

A.

D. Set

El. Guit.

El. Guit.

El. Guit.

El. Guit.

El. Guit.

73

El. B.

Synth.

Kaz.

Vo.

A.

D. Set

El. Guit.

El. Guit.

El. Guit.

El. Guit.

El. Guit.

El. Guit.

75

♩ = 90 ♩ = 91

El. B.

Synth.

Kaz.

Vo.

A.

D. Set

El. Guit.

El. Guit.

El. Guit.

El. Guit.

El. Guit.

77

El. B.

Synth.

Kaz.

Vo.

A.

D. Set

El. Guit.

El. Guit.

El. Guit.

El. Guit.

El. Guit.

El. Guit.

79

El. B.

Synth.

Kaz.

Vo.

A.

D. Set

El. Guit.

El. Guit.

El. Guit.

El. Guit.

El. Guit.

81 $\text{♩} = 92$

El. B.

Synth.

Kaz.

Vo.

A.

D. Set

El. Guit.

El. Guit.

El. Guit.

El. Guit.

El. Guit.

3

3

3

84

♩ = 93

El. B.

Synth.

Kaz.

Vo.

A.

D. Set

El. Guit.

El. Guit.

El. Guit.

El. Guit.

El. Guit.

El. B.

Synth.

Kaz.

Vo.

A.

D. Set

El. Guit.

El. Guit.

El. Guit.

El. Guit.

El. Guit.

88

El. B.

Synth.

Kaz.

Vo.

A.

D. Set

El. Guit.

El. Guit.

El. Guit.

El. Guit.

El. Guit.

90 $\text{♩} = 92$

El. B.

Synth.

Kaz.

Vo.

A.

D. Set

El. Guit.

El. Guit.

El. Guit.

El. Guit.

El. Guit.

92 $\text{♩} = 91$

El. B.

Synth.

Kaz.

Vo.

A.

D. Set

El. Guit.

El. Guit.

El. Guit.

El. Guit.

El. Guit.

93 $\text{♩} = 90$

El. B.

Synth.

Kaz.

Vo.

A.

D. Set

El. Guit.

El. Guit.

El. Guit.

El. Guit.

El. Guit.

94 $\text{♩} = 89$

El. B.

Synth.

Kaz.

Vo.

A.

D. Set

El. Guit.

El. Guit.

El. Guit.

El. Guit.

El. Guit.

95

El. B.

Synth.

Kaz.

Vo.

A.

D. Set

El. Guit.

El. Guit.

El. Guit.

El. Guit.

El. Guit.

96

El. B.

Synth.

Kaz.

Vo.

A.

D. Set

El. Guit.

El. Guit.

El. Guit.

El. Guit.

El. Guit.

97

El. B.

Synth.

Kaz.

Vo.

A.

D. Set

El. Guit.

El. Guit.

El. Guit.

El. Guit.

El. Guit.

98

El. B.

Synth.

Kaz.

Vo.

A.

D. Set

El. Guit.

El. Guit.

El. Guit.

El. Guit.

El. Guit.

99

El. B.

Synth.

Kaz.

Vo.

A.

D. Set

El. Guit.

El. Guit.

El. Guit.

El. Guit.

El. Guit.

- Synth. (Synthesizer):** A whole rest.
- Vo. (Vocal):** A whole rest.
- A. (Alto):** A whole rest.

100

El. B.

Synth.

Kaz.

Vo.

A.

D. Set

El. Guit.

El. Guit.

El. Guit.

El. Guit.

El. Guit.

101

El. B.

Synth.

Kaz.

Vo.

A.

D. Set

El. Guit.

El. Guit.

El. Guit.

El. Guit.

El. Guit.

102

El. B.

Synth.

Kaz.

Vo.

A.

D. Set

El. Guit.

El. Guit.

El. Guit.

El. Guit.

El. Guit.

El. B.

Synth.

Kaz.

Vo.

A.

D. Set

El. Guit.

El. Guit.

El. Guit.

El. Guit.

El. Guit.

104

El. B.

Synth.

Kaz.

Vo.

A.

D. Set

El. Guit.

El. Guit.

El. Guit.

El. Guit.

El. Guit.

105 $\text{♩} = 90$

El. B.

Synth.

Kaz.

Vo.

A.

D. Set

El. Guit.

El. Guit.

El. Guit.

El. Guit.

El. Guit.

107

El. B.

Synth.

Kaz.

Vo.

A.

D. Set

El. Guit.

El. Guit.

El. Guit.

El. Guit.

El. Guit.

109 $\text{♩} = 91$ $\text{♩} = 92$

El. B.

Synth.

Kaz.

Vo.

A.

D. Set

El. Guit.

El. Guit.

El. Guit.

El. Guit.

El. Guit.

111

El. B.

Synth.

Kaz.

Vo.

A.

D. Set

El. Guit.

El. Guit.

El. Guit.

El. Guit.

El. Guit.

El. Guit.

113

El. B.

Synth.

Kaz.

Vo.

A.

D. Set

El. Guit.

El. Guit.

El. Guit.

El. Guit.

El. Guit.

116

♩ = 93

El. B.

Synth.

Kaz.

Vo.

A.

D. Set

El. Guit.

El. Guit.

El. Guit.

El. Guit.

El. Guit.

El. B.

Synth.

Kaz.

Vo.

A.

D. Set

El. Guit.

El. Guit.

El. Guit.

El. Guit.

El. Guit.

The musical score for page 118 features the following instruments and parts:

- Synth. (Synthesizer):** A single quarter rest.
- Vo. (Vocal):** A single quarter rest.
- A. (Alto Saxophone):** A single quarter rest.

119 $\text{♩} = 102$ $\text{♩} = 91$

El. B.

Synth.

Kaz.

Vo.

A.

D. Set

El. Guit.

El. Guit.

El. Guit.

El. Guit.

El. Guit.

El. Guit.

121

El. B.

Synth.

Kaz.

Vo.

A.

D. Set

El. Guit.

El. Guit.

El. Guit.

El. Guit.

El. Guit.

122 $\text{♩} = 92$ $\text{♩} = 93$

El. B.

Synth.

Kaz.

Vo.

A.

D. Set

El. Guit.

El. Guit.

El. Guit.

El. Guit.

El. Guit.

El. B.

Synth.

Kaz.

Vo.

A.

D. Set

El. Guit.

El. Guit.

El. Guit.

El. Guit.

El. Guit.

126

♩ = 92

El. B.

Synth.

Kaz.

Vo.

A.

D. Set

El. Guit.

El. Guit.

El. Guit.

El. Guit.

El. Guit.

128

El. B.

Synth.

Kaz.

Vo.

A.

D. Set

El. Guit.

El. Guit.

El. Guit.

El. Guit.

El. Guit.

130

♩ = 91

El. B.

Synth.

Kaz.

Vo.

A.

D. Set

El. Guit.

El. Guit.

El. Guit.

El. Guit.

El. Guit.

El. B.

Synth.

Kaz.

Vo.

A.

D. Set

El. Guit.

El. Guit.

El. Guit.

El. Guit.

El. Guit.

134

♩ = 96

El. B.

Synth.

Kaz.

Vo.

A.

D. Set

El. Guit.

El. Guit.

El. Guit.

El. Guit.

El. Guit.

135 $\text{♩} = 95$

El. B.

Synth.

Kaz.

Vo.

A.

D. Set

El. Guit.

El. Guit.

El. Guit.

El. Guit.

El. Guit.

136

El. B.

Synth.

Kaz.

Vo.

A.

D. Set

El. Guit.

El. Guit.

El. Guit.

El. Guit.

El. Guit.

El. Guit.

137

El. B.

Synth.

Kaz.

Vo.

A.

D. Set

El. Guit.

El. Guit.

El. Guit.

El. Guit.

El. Guit.

138

El. B.

Synth.

Kaz.

Vo.

A.

D. Set

El. Guit.

El. Guit.

El. Guit.

El. Guit.

El. Guit.

El. Guit.

El. B.

Synth.

Kaz.

Vo.

A.

D. Set

El. Guit.

El. Guit.

El. Guit.

El. Guit.

El. Guit.

El. Guit.

140

El. B.

Synth.

Kaz.

Vo.

A.

D. Set

El. Guit.

El. Guit.

El. Guit.

El. Guit.

El. Guit.

[illegible]

142 $\text{♩} = 114$

El. B.

Synth.

Kaz.

Vo.

A.

D. Set

El. Guit.

El. Guit.

El. Guit.

El. Guit.

El. Guit.

El. B.

Synth.

Kaz.

Vo.

A.

D. Set

El. Guit.

El. Guit.

El. Guit.

El. Guit.

El. Guit.

El. Guit.

144

♩ = 91

El. B.

Synth.

Kaz.

Vo.

A.

D. Set

El. Guit.

El. Guit.

El. Guit.

El. Guit.

El. Guit.

145 $\text{♩} = 58$

El. B. 3 3 3 3

Synth.

Kaz.

Vo.

A.

D. Set 7 3

El. Guit. 8

El. Guit. 8

El. Guit. 8

El. Guit. 8

El. Guit. 8

Detailed description of the musical score: The score is for page 86, starting at measure 145. The tempo is 58 beats per minute (quarter note). The key signature has three sharps (F#, C#, G#). The El. B. part in measure 145 consists of four groups of eighth-note triplets. The Synth., Kaz., Vo., and A. parts have rests in measures 146-150. The D. Set part has a rest in measure 145, a single eighth note in measure 146, and rests in measures 147-150. The five El. Guit. parts have octaves (marked with '8') in measures 145-146 and rests in measures 147-150. Measure 149 features a dense guitar texture with a '7' marking. Measure 150 features a melodic phrase with a '3' marking.

146

El. B.

Synth.

Kaz.

Vo.

A.

D. Set

El. Guit.

El. Guit.

El. Guit.

El. Guit.

El. Guit.

El. Guit.
