

♩ = 69

Fretless Electric Bass, Bass

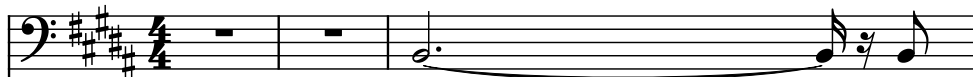

Piano, Piano

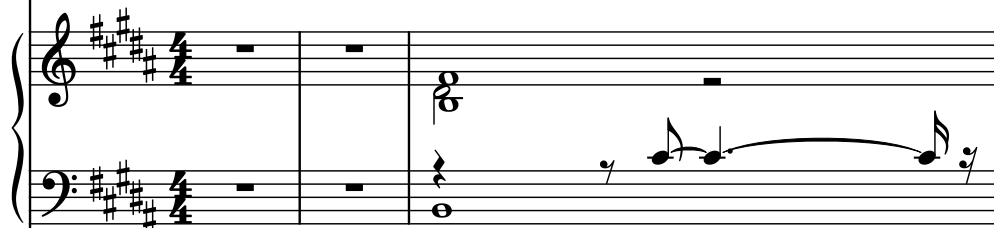

Contra Guitar, Guitar

Euphonium, Melody 1

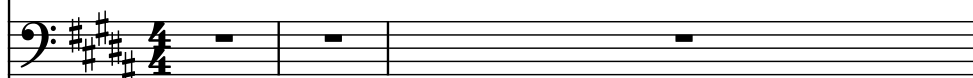

Piano, Melody 2

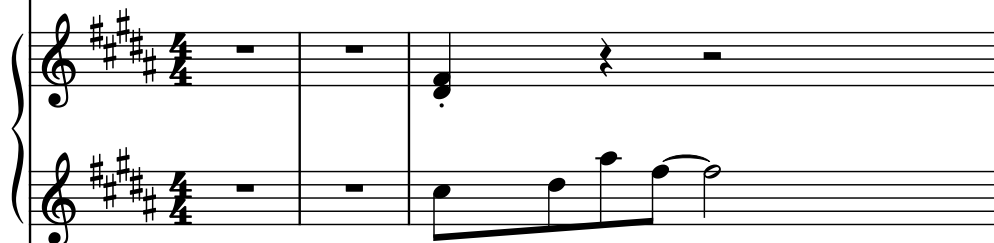

Electric Piano, Melody Extra

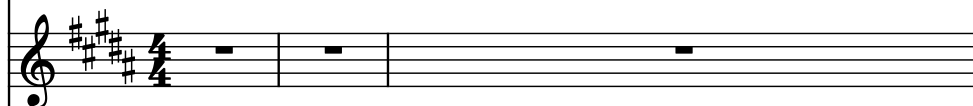

Piano, Melody 3

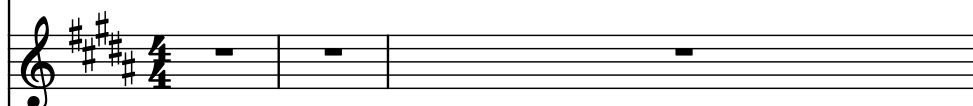

Electric Bass, Bass

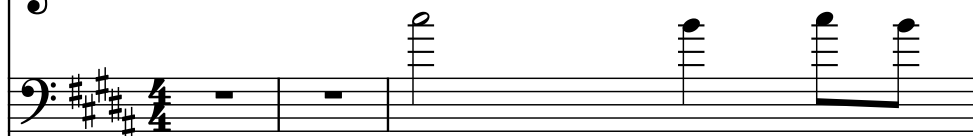

Drumset, Drums

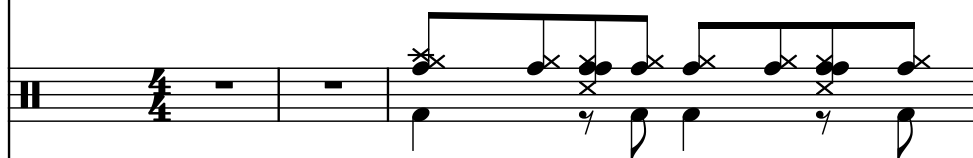

Electric Bass, Bass

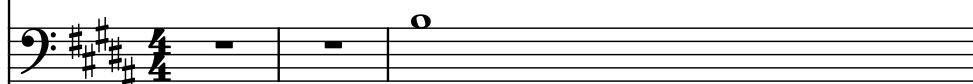

String Synthesizer, Strings

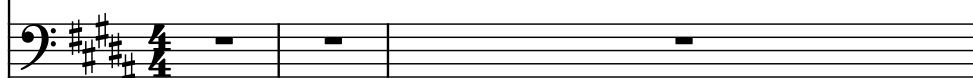

Violoncello, Strings

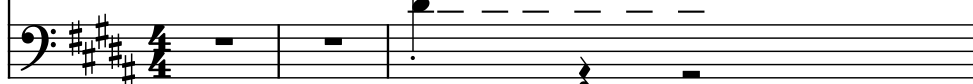

Frtrl. El. B.

Pno.

C. Guit.

Euph.

Pno.

El. Pno.

Pno.

El. B.

D. Set

El. B.

Synth.

Vc.

Frtrl. El. B.

Pno.

C. Guit.

Euph.

Pno.

El. Pno.

Pno.

El. B.

D. Set

El. B.

Synth.

Vc.

Frtrl. El. B.

Pno.

C. Guit.

Euph.

Pno.

El. Pno.

Pno.

El. B.

D. Set

El. B.

Synth.

Vc.

6

Frtl. El. B.

Pno.

C. Guit.

Euph.

Pno.

El. Pno.

Pno.

El. B.

D. Set

El. B.

Synth.

Vc.

6

Frtrl. El. B.

Pno.

C. Guit.

Euph.

Pno.

El. Pno.

Pno.

El. B.

D. Set

El. B.

Synth.

Vc.

Frtrl. El. B.

Pno.

C. Guit.

Euph.

Pno.

El. Pno.

Pno.

El. B.

D. Set

El. B.

Synth.

Vc.

Frtrl. El. B.

Pno.

C. Guit.

Euph.

Pno.

El. Pno.

Pno.

El. B.

D. Set

El. B.

Synth.

Vc.

The musical score for page 9 is written in E major (four sharps) and 4/4 time. It features the following instruments and parts:

11

Frtrl. El. B.

Pno.

C. Guit.

Euph.

Pno.

El. Pno.

Pno.

El. B.

D. Set

El. B.

Synth.

Vc.

Detailed description of the musical score: The score is for a 12-piece ensemble. The instruments are arranged in ten staves. The key signature is three sharps (F#, C#, G#). The Frtrl. El. B. staff has a long melodic line. The Pno. (Grand Piano) staves have complex accompaniment. The C. Guit. staff has a melodic line with a long note. The Euph. staff has a melodic line with a long note. The Pno. (Grand Piano) staff has a melodic line. The El. Pno. staff has a long note. The Pno. (Grand Piano) staff has a long note. The El. B. staff has a long note. The D. Set staff has a melodic line. The El. B. staff has a long note. The Synth. staff has a melodic line. The Vc. staff has a melodic line.

Frtrl. El. B.

Pno.

C. Guit.

Euph.

Pno.

El. Pno.

Pno.

El. B.

D. Set

El. B.

Synth.

Vc.

The musical score is for page 12 of a piece in E major (three sharps: F#, C#, G#) and 4/4 time. The instruments and their parts are as follows:

- Pno. (Piano):** The right hand plays a series of chords: G4-A4-B4, A4-B4-C#5, and B4-A4-G4. The left hand plays a series of chords: G3-A3-B3, A3-B3-C#4, and B3-A3-G3.
- Pno. (Piano):** The right hand plays a series of chords: G4-A4-B4, A4-B4-C#5, and B4-A4-G4. The left hand plays a series of chords: G3-A3-B3, A3-B3-C#4, and B3-A3-G3.
- El. Pno. (Electric Piano):** Plays a series of chords: G4-A4-B4, A4-B4-C#5, and B4-A4-G4.
- Pno. (Piano):** Plays a series of chords: G4-A4-B4, A4-B4-C#5, and B4-A4-G4.

13

Frtrl. El. B.

Pno.

C. Guit.

Euph.

Pno.

El. Pno.

Pno.

El. B.

D. Set

El. B.

Synth.

Vc.

The musical score for page 13 is written for a large ensemble. The instruments and their parts are as follows:

- D. Set (Drum Set):** Plays a rhythmic pattern with x marks indicating specific drum sounds.

15

Frtl. El. B.

Pno.

C. Guit.

Euph.

Pno.

El. Pno.

Pno.

El. B.

D. Set

El. B.

Synth.

Vc.

16

Frtrl. El. B.

Pno.

C. Guit.

Euph.

Pno.

El. Pno.

Pno.

El. B.

D. Set

El. B.

Synth.

Vc.

Frtrl. El. B.

Pno.

C. Guit.

Euph.

Pno.

El. Pno.

Pno.

El. B.

D. Set

El. B.

Synth.

Vc.

18

18

Frtl. El. B.

Pno.

C. Guit.

Euph.

Pno.

El. Pno.

Pno.

El. B.

D. Set

El. B.

Synth.

Vc.

- Pno. (Piano):** The first piano part (top) plays a series of chords and single notes. The second piano part (bottom) plays a bass line with some rests.
- C. Guit. (Coustic Guitar):** Plays a series of chords and single notes, with some rests.
- Euph. (Euphonium):** Plays a series of notes, with some rests.
- Pno. (Piano):** The third piano part (top) plays a series of notes. The fourth piano part (bottom) plays a series of notes.
- El. Pno. (Electric Piano):** Plays a series of notes, with some rests.
- Pno. (Piano):** The fifth piano part (top) plays a series of notes. The sixth piano part (bottom) plays a series of notes.
- El. B. (Electric Bass):** Plays a series of notes, with some rests.
- D. Set (Drum Set):** Plays a series of notes, with some rests.
- El. B. (Electric Bass):** Plays a series of notes, with some rests.
- Synth. (Synthesizer):** Plays a series of notes, with some rests.
- Vc. (Violoncello):** Plays a series of notes, with some rests.

Frtrl. El. B.

Pno.

C. Guit.

Euph.

Pno.

El. Pno.

Pno.

El. B.

D. Set

El. B.

Synth.

Vc.

The musical score for page 19 is written in E major (four sharps: F#, C#, G#, D#). The instruments and their parts are as follows:

20

Frtrl. El. B.

Pno.

C. Guit.

Euph.

Pno.

El. Pno.

Pno.

El. B.

D. Set

El. B.

Synth.

Vc.

- Pno. (Piano):** The right hand plays a series of chords: E4-G#4-A#4, E4-G#4-A#4, E4-G#4-A#4, and E4-G#4-A#4. The left hand plays a series of chords: E4-G#4-A#4, E4-G#4-A#4, E4-G#4-A#4, and E4-G#4-A#4.
- Pno. (Piano):** The right hand plays a series of chords: E4-G#4-A#4, E4-G#4-A#4, E4-G#4-A#4, and E4-G#4-A#4. The left hand plays a series of chords: E4-G#4-A#4, E4-G#4-A#4, E4-G#4-A#4, and E4-G#4-A#4.
- D. Set (Drum Set):** Plays a series of drums: a snare drum, a snare drum, a snare drum, a snare drum, a snare drum, a snare drum, a snare drum, and a snare drum.

Frtrl. El. B.

Pno.

C. Guit.

Euph.

Pno.

El. Pno.

Pno.

El. B.

D. Set

El. B.

Synth.

Vc.

22

Frtrl. El. B.

Pno.

C. Guit.

Euph.

Pno.

El. Pno.

Pno.

El. B.

D. Set

El. B.

Synth.

Vc.

Frtrl. El. B.

Pno.

C. Guit.

Euph.

Pno.

El. Pno.

Pno.

El. B.

D. Set

El. B.

Synth.

Vc.

The musical score for page 23 is written in E major (four sharps: F#, C#, G#, D#). The instruments and their parts are as follows:

- C. Guit. (Electric Guitar):** Plays a melodic line with various articulations, including slurs and accents.
- Euph. (Euphonium):** Plays a melodic line with slurs and accents.
- El. Pno. (Electric Piano):** Provides harmonic support with chords and single notes.
- Pno. (Piano):** A second piano part, likely for a different piano or a specific texture, featuring chords and single notes.
- D. Set (Drum Set):** Features a complex rhythmic pattern with various drum sounds, including snare, hi-hat, and kick.
- El. B. (Third Electric Bass):** Provides harmonic support with chords and single notes.
- Synth. (Synthesizer):** Plays a melodic line with various articulations, including slurs and accents.
- Vc. (Violoncello):** Plays a melodic line with various articulations, including slurs and accents.

Frtrl. El. B.

Pno.

C. Guit.

Euph.

Pno.

El. Pno.

Pno.

El. B.

D. Set

El. B.

Synth.

Vc.

Frtrl. El. B.

Pno.

C. Guit.

Euph.

Pno.

El. Pno.

Pno.

El. B.

D. Set

El. B.

Synth.

Vc.

Frtrl. El. B.

Pno.

C. Guit.

Euph.

Pno.

El. Pno.

Pno.

El. B.

D. Set

El. B.

Synth.

Vc.

The musical score for page 25 is written in E major (four sharps) and 4/4 time. It features the following instruments and parts:

26

Frtrl. El. B.

Pno.

C. Guit.

Euph.

Pno.

El. Pno.

Pno.

El. B.

D. Set

El. B.

Synth.

Vc.

Frtrl. El. B.

Pno.

C. Guit.

Euph.

Pno.

El. Pno.

Pno.

El. B.

D. Set

El. B.

Synth.

Vc.

The musical score for page 27 is written in E major (four sharps) and 4/4 time. It features the following instruments and parts:

Frtrl. El. B.

Pno.

C. Guit.

Euph.

Pno.

El. Pno.

Pno.

El. B.

D. Set

El. B.

Synth.

Vc.

Frtrl. El. B.

Pno.

C. Guit.

Euph.

Pno.

El. Pno.

Pno.

El. B.

D. Set

El. B.

Synth.

Vc.

Frtrl. El. B.

Pno.

C. Guit.

Euph.

Pno.

El. Pno.

Pno.

El. B.

D. Set

El. B.

Synth.

Vc.

Frtrl. El. B.

Pno.

C. Guit.

Euph.

Pno.

El. Pno.

Pno.

El. B.

D. Set

El. B.

Synth.

Vc.

The musical score for page 32 is written for a large ensemble. The instruments and their parts are as follows:

33

Frtrl. El. B.

Pno.

C. Guit.

Euph.

Pno.

El. Pno.

Pno.

El. B.

D. Set

El. B.

Synth.

Frtrl. El. B.

Pno.

C. Guit.

Euph.

Pno.

El. Pno.

Pno.

El. B.

D. Set

El. B.

Synth.

Frtrl. El. B.

Pno.

C. Guit.

Euph.

Pno.

El. Pno.

Pno.

El. B.

D. Set

El. B.

Synth.

Vc.

The musical score for page 34 is written for a large ensemble. The instruments and their parts are as follows:

35

Frtrl. El. B.

Pno.

C. Guit.

Euph.

Pno.

El. Pno.

Pno.

El. B.

D. Set

El. B.

Synth.

Vc.

Frtrl. El. B.

Pno.

C. Guit.

Euph.

Pno.

El. Pno.

Pno.

El. B.

D. Set

El. B.

Synth.

Vc.

Frtrl. El. B.

Pno.

C. Guit.

Euph.

Pno.

El. Pno.

Pno.

El. B.

D. Set

El. B.

Synth.

The musical score for page 36 is written in E major (four sharps) and 4/4 time. It features the following instruments and parts:

- Pno. (Piano):** The right hand plays a series of chords: E4-G#4-A4, E4-G#4-A4, E4-G#4-A4, and E4-G#4-A4. The left hand plays a series of chords: E3-G2-A2, E3-G2-A2, E3-G2-A2, and E3-G2-A2.
- Pno. (Piano):** The right hand plays a series of chords: E4-G#4-A4, E4-G#4-A4, E4-G#4-A4, and E4-G#4-A4. The left hand plays a series of chords: E3-G2-A2, E3-G2-A2, E3-G2-A2, and E3-G2-A2.

37

Frtrl. El. B.

Pno.

C. Guit.

Euph.

Pno.

El. Pno.

Pno.

El. B.

D. Set

El. B.

Synth.

Vc.

Frtrl. El. B.

Pno.

C. Guit.

Euph.

Pno.

El. Pno.

Pno.

El. B.

D. Set

El. B.

Synth.

Vc.

Frtrl. El. B.

Pno.

C. Guit.

Euph.

Pno.

El. Pno.

Pno.

El. B.

D. Set

El. B.

Synth.

Vc.

The musical score for page 38 is written in E major (four sharps) and 4/4 time. It features the following instruments and their parts:

39

Frtrl. El. B.

Pno.

C. Guit.

Euph.

Pno.

El. Pno.

Pno.

El. B.

D. Set

El. B.

Synth.

Vc.

The musical score for page 39 is written in E major (four sharps) and 4/4 time. It features the following instruments and parts:

- Pno. (Piano):** The right hand plays a series of chords: E4-G#4-A#4, E4-G#4-A#4, E4-G#4-A#4, and E4-G#4-A#4. The left hand plays a series of chords: E4-G#4-A#4, E4-G#4-A#4, E4-G#4-A#4, and E4-G#4-A#4.
- Pno. (Piano):** The right hand plays a series of chords: E4-G#4-A#4, E4-G#4-A#4, E4-G#4-A#4, and E4-G#4-A#4. The left hand plays a series of chords: E4-G#4-A#4, E4-G#4-A#4, E4-G#4-A#4, and E4-G#4-A#4.
- D. Set (Drum Set):** Plays a series of drums: a snare drum, a snare drum, a snare drum, a snare drum, a snare drum, a snare drum, a snare drum, and a snare drum.

Frtrl. El. B.

Pno.

C. Guit.

Euph.

Pno.

El. Pno.

Pno.

El. B.

D. Set

El. B.

Synth.

Vc.

- Pno. (Piano):** The piano part is complex, with many chords and moving lines. It includes a long note on F#4 in the right hand and a long note on F#3 in the left hand.

41

Frtrl. El. B.

Pno.

C. Guit.

Euph.

Pno.

El. Pno.

Pno.

El. B.

D. Set

El. B.

Synth.

Vc.

Frtrl. El. B.

Pno.

C. Guit.

Euph.

Pno.

El. Pno.

Pno.

El. B.

D. Set

El. B.

Synth.

Vc.

The musical score for page 42 is written in E major (four sharps) and 4/4 time. It features the following instruments and parts:

- Frtrl. El. B. (Fretless Electric Bass):** Starts with a long note on E2, followed by a melodic line with notes on F#2, G2, A2, and B2.
- C. Guit. (Cello):** Starts with a long note on E2, followed by a melodic line with notes on F#2, G2, A2, and B2.
- Euph. (Euphonium):** Starts with a long note on E2, followed by a melodic line with notes on F#2, G2, A2, and B2.
- El. Pno. (Electric Piano):** Starts with a long note on E2, followed by a melodic line with notes on F#2, G2, A2, and B2.
- D. Set (Drum Set):** Features a series of chords and single notes, including a prominent E4 and G#4.
- Synth. (Synthesizer):** Starts with a long note on E2, followed by a melodic line with notes on F#2, G2, A2, and B2.
- Vc. (Violoncello):** Starts with a long note on E2, followed by a melodic line with notes on F#2, G2, A2, and B2.

43

Frtrl. El. B.

Pno.

C. Guit.

Euph.

Pno.

El. Pno.

Pno.

El. B.

D. Set

El. B.

Synth.

Vc.

Frtrl. El. B.

Pno.

C. Guit.

Euph.

Pno.

El. Pno.

Pno.

El. B.

D. Set

El. B.

Synth.

Vc.

Frtrl. El. B.

Pno.

C. Guit.

Euph.

Pno.

El. Pno.

Pno.

El. B.

D. Set

El. B.

Synth.

Vc.

The musical score for page 44 is written in E major (four sharps) and 4/4 time. It features the following instruments and parts:

45

Frtrl. El. B.

Pno.

C. Guit.

Euph.

Pno.

El. Pno.

Pno.

El. B.

D. Set

El. B.

Synth.

Vc.

Frtrl. El. B.

Pno.

C. Guit.

Euph.

Pno.

El. Pno.

Pno.

El. B.

D. Set

El. B.

Synth.

Vc.

Frfl. El. B.

Pno.

C. Guit.

Euph.

Pno.

El. Pno.

Pno.

El. B.

D. Set

El. B.

Synth.

Vc.

Frtrl. El. B.

Pno.

C. Guit.

Euph.

Pno.

El. Pno.

Pno.

El. B.

D. Set

El. B.

Synth.

Vc.

Frtrl. El. B.

Pno.

C. Guit.

Euph.

Pno.

El. Pno.

Pno.

El. B.

D. Set

El. B.

Synth.

Vc.

The musical score is for page 50 and is in 2/4 time. It features the following instruments and parts:

Frtrl. El. B.

Pno.

C. Guit.

Euph.

Pno.

El. Pno.

Pno.

El. B.

D. Set

El. B.

Synth.

Vc.

Frtrl. El. B.

Pno.

C. Guit.

Euph.

Pno.

El. Pno.

Pno.

El. B.

D. Set

El. B.

Synth.

Vc.

56

Frtrl. El. B.

Pno.

C. Guit.

Euph.

Pno.

El. Pno.

Pno.

El. B.

D. Set

El. B.

Synth.

Vc.

Frtrl. El. B.

Pno.

C. Guit.

Euph.

Pno.

El. Pno.

Pno.

El. B.

D. Set

El. B.

Synth.

Vc.

- El. Pno. (Electric Piano):** Remains silent throughout the piece.
- El. B. (Third Electric Bass):** Remains silent throughout the piece.

60

Frtrl. El. B.

Pno.

C. Guit.

Euph.

Pno.

El. Pno.

Pno.

El. B.

D. Set

El. B.

Synth.

Vc.

Frtrl. El. B.

Pno.

C. Guit.

Euph.

Pno.

El. Pno.

Pno.

El. B.

D. Set

El. B.

Synth.

Vc.

Frtrl. El. B.

Pno.

C. Guit.

Euph.

Pno.

El. Pno.

Pno.

El. B.

D. Set

El. B.

Synth.

Vc.

The musical score for page 62 is written for a large ensemble. The instruments and their parts are as follows:

- Pno. (Piano):** The left hand plays a series of chords, while the right hand plays a melodic line with a long sustain.
- C. Guit. (Cello):** Plays a melodic line with a long sustain, featuring a double bar line and a repeat sign.
- Euph. (Euphonium):** Remains silent throughout the piece.
- Pno. (Piano):** The right hand plays a series of chords, while the left hand plays a melodic line with a long sustain.
- El. Pno. (Electric Piano):** Remains silent throughout the piece.
- Pno. (Piano):** The right hand plays a series of chords, while the left hand plays a melodic line with a long sustain.
- El. B. (Electric Bass):** Remains silent throughout the piece.

63

Frtrl. El. B.

Pno.

C. Guit.

Euph.

Pno.

El. Pno.

Pno.

El. B.

D. Set

El. B.

Synth.

Vc.

Frtrl. El. B.

Pno.

C. Guit.

Euph.

Pno.

El. Pno.

Pno.

El. B.

D. Set

El. B.

Synth.

Vc.

65

Frtrl. El. B.

Pno.

C. Guit.

Euph.

Pno.

El. Pno.

Pno.

El. B.

D. Set

El. B.

Synth.

Vc.

Frtrl. El. B.

Pno.

C. Guit.

Euph.

Pno.

El. Pno.

Pno.

El. B.

D. Set

El. B.

Synth.

Vc.