

♩ = 166

Saw Synthesizer, Vocals

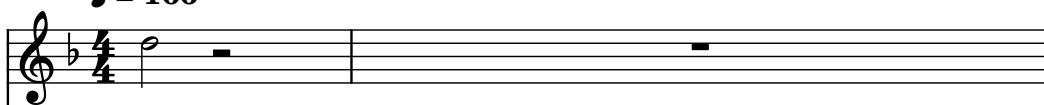

Electric Guitar, Guitar 1

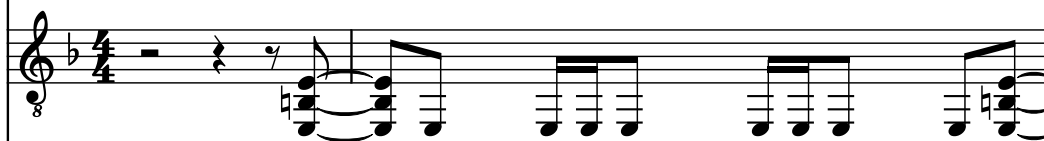

Electric Guitar, Guitar 2

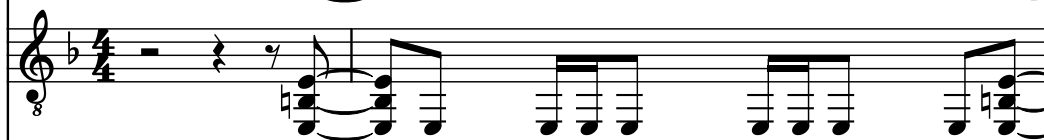

Electric Guitar, Guitar 3

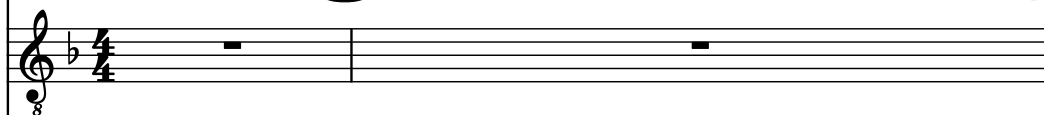

Electric Guitar, Guitar 4

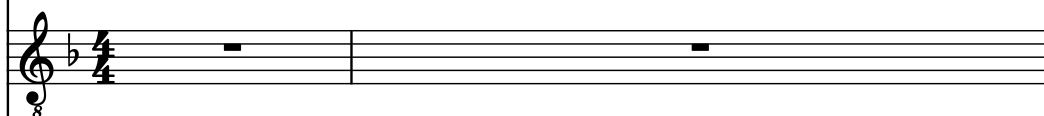

Electric Guitar, Guitar 5

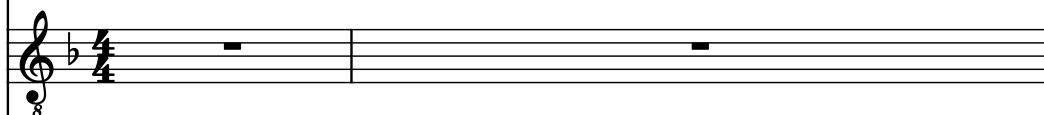

Bass Guitar, Bass

Drumset, Drums

3

4

Synth.

El. Guit.

El. Guit.

El. Guit.

El. Guit.

El. Guit.

B. Guit.

D. Set

8

8

8

8

8

3

3

3

5

Synth.

El. Guit.

El. Guit.

El. Guit.

El. Guit.

El. Guit.

B. Guit.

D. Set

6

Synth.

El. Guit.

El. Guit.

El. Guit.

El. Guit.

El. Guit.

B. Guit.

D. Set

7

Synth.

El. Guit.

El. Guit.

El. Guit.

El. Guit.

El. Guit.

B. Guit.

D. Set

8

Synth.

El. Guit.

El. Guit.

El. Guit.

El. Guit.

El. Guit.

B. Guit.

D. Set

9

Synth.

El. Guit.

El. Guit.

El. Guit.

El. Guit.

El. Guit.

B. Guit.

D. Set

10

Synth.

El. Guit.

El. Guit.

El. Guit.

El. Guit.

El. Guit.

B. Guit.

D. Set

10

11

12

13

11

Synth.

El. Guit.

El. Guit.

El. Guit.

El. Guit.

El. Guit.

B. Guit.

D. Set

11

12

13

14

12

Synth.

El. Guit.

El. Guit.

El. Guit.

El. Guit.

El. Guit.

B. Guit.

D. Set

13

Synth.

El. Guit.

El. Guit.

El. Guit.

El. Guit.

El. Guit.

B. Guit.

D. Set

14

Synth.

El. Guit.

El. Guit.

El. Guit.

El. Guit.

El. Guit.

B. Guit.

D. Set

14

15

16

17

15

Synth.

El. Guit.

El. Guit.

El. Guit.

El. Guit.

El. Guit.

B. Guit.

D. Set

16

Synth.

El. Guit.

El. Guit.

El. Guit.

El. Guit.

B. Guit.

D. Set

17

Synth.

El. Guit.

El. Guit.

El. Guit.

El. Guit.

El. Guit.

B. Guit.

D. Set

8

8

8

8

8

3

3

3

\*

18

Synth.

El. Guit.

El. Guit.

El. Guit.

El. Guit.

El. Guit.

B. Guit.

D. Set

19

Synth.

El. Guit.

El. Guit.

El. Guit.

El. Guit.

El. Guit.

B. Guit.

D. Set

20

Synth.

El. Guit.

El. Guit.

El. Guit.

El. Guit.

El. Guit.

B. Guit.

D. Set

- B. Guit.:** A bass guitar part with a melodic line, including triplets.

21

Synth.

El. Guit.

El. Guit.

El. Guit.

El. Guit.

El. Guit.

B. Guit.

D. Set

22

Synth.

El. Guit.

El. Guit.

El. Guit.

El. Guit.

El. Guit.

B. Guit.

D. Set

23

Synth.

El. Guit.

El. Guit.

El. Guit.

El. Guit.

El. Guit.

B. Guit.

D. Set

Measure 25: El. Guit. 1 and 2 have a sustained chord. El. Guit. 3 has a sustained chord. B. Guit. has a sustained chord. D. Set has a sustained chord.

24

26

Synth.

El. Guit.

El. Guit.

El. Guit.

El. Guit.

El. Guit.

B. Guit.

D. Set

29

Synth.

El. Guit.

El. Guit.

El. Guit.

El. Guit.

El. Guit.

B. Guit.

D. Set

32

Synth.

El. Guit.

El. Guit.

El. Guit.

El. Guit.

El. Guit.

B. Guit.

D. Set

- Measure 33:** The first El. Guit. continues the melodic line, moving up to D5, E5, F5, and then down to E5, D5, C5. The B. Guit. continues the bass line, moving up to D3, E3, F3, and then down to E3, D3, C3. The D. Set continues the drum pattern.

35

Synth.

El. Guit.

El. Guit.

El. Guit.

El. Guit.

El. Guit.

B. Guit.

D. Set

38

Synth.

El. Guit.

El. Guit.

El. Guit.

El. Guit.

El. Guit.

B. Guit.

D. Set

41

Synth.

El. Guit.

El. Guit.

El. Guit.

El. Guit.

El. Guit.

B. Guit.

D. Set

43

Synth.

El. Guit.

El. Guit.

El. Guit.

El. Guit.

El. Guit.

B. Guit.

D. Set

45

Synth.

El. Guit.

El. Guit.

El. Guit.

El. Guit.

El. Guit.

B. Guit.

D. Set

46

Synth.

El. Guit.

El. Guit.

El. Guit.

El. Guit.

El. Guit.

B. Guit.

D. Set

8

8

8

8

8

3 1

3 1

3 1

48

Synth.

El. Guit.

El. Guit.

El. Guit.

El. Guit.

El. Guit.

B. Guit.

D. Set

3

51

Synth.

El. Guit.

El. Guit.

El. Guit.

El. Guit.

El. Guit.

B. Guit.

D. Set

3

8

8

8

8

8

54

Synth.

El. Guit.

El. Guit.

El. Guit.

El. Guit.

El. Guit.

B. Guit.

D. Set

54

56

Synth.

El. Guit.

El. Guit.

El. Guit.

El. Guit.

El. Guit.

B. Guit.

D. Set

59

Synth.

El. Guit.

El. Guit.

El. Guit.

El. Guit.

El. Guit.

B. Guit.

D. Set

62

Synth.

El. Guit.

El. Guit.

El. Guit.

El. Guit.

El. Guit.

B. Guit.

D. Set

65

Synth.

El. Guit.

El. Guit.

El. Guit.

El. Guit.

El. Guit.

B. Guit.

D. Set

67

Synth.

El. Guit.

El. Guit.

El. Guit.

El. Guit.

El. Guit.

B. Guit.

D. Set

8

8

8

8

8

70

Synth.

El. Guit.

El. Guit.

El. Guit.

El. Guit.

El. Guit.

B. Guit.

D. Set

[illegible]

76

Synth.

El. Guit.

El. Guit.

El. Guit.

El. Guit.

El. Guit.

B. Guit.

D. Set

[illegible]

80

Synth.

El. Guit.

El. Guit.

El. Guit.

El. Guit.

El. Guit.

B. Guit.

D. Set

81

Synth.

El. Guit.

El. Guit.

El. Guit.

El. Guit.

El. Guit.

B. Guit.

D. Set

Pdf downloaded from [www.midicities.com](http://www.midicities.com)

[illegible]

89

Synth.

El. Guit.

El. Guit.

El. Guit.

El. Guit.

El. Guit.

B. Guit.

D. Set

91

Synth.

El. Guit.

El. Guit.

El. Guit.

El. Guit.

El. Guit.

B. Guit.

D. Set

93

Synth.

El. Guit.

El. Guit.

El. Guit.

El. Guit.

El. Guit.

B. Guit.

D. Set

96

Synth.

El. Guit.

El. Guit.

El. Guit.

El. Guit.

El. Guit.

B. Guit.

D. Set

3

99

Synth.

El. Guit.

El. Guit.

El. Guit.

El. Guit.

El. Guit.

B. Guit.

D. Set

102

Synth.

El. Guit.

El. Guit.

El. Guit.

El. Guit.

El. Guit.

B. Guit.

D. Set

105

Synth.

El. Guit.

El. Guit.

El. Guit.

El. Guit.

El. Guit.

B. Guit.

D. Set

108

Synth.

El. Guit.

El. Guit.

El. Guit.

El. Guit.

El. Guit.

B. Guit.

D. Set

111

Synth.

El. Guit.

El. Guit.

El. Guit.

El. Guit.

El. Guit.

B. Guit.

D. Set

114

Synth.

El. Guit.

El. Guit.

El. Guit.

El. Guit.

El. Guit.

B. Guit.

D. Set

117

Synth.

El. Guit.

El. Guit.

El. Guit.

El. Guit.

El. Guit.

B. Guit.

D. Set

119

121

Synth.

El. Guit.

El. Guit.

El. Guit.

El. Guit.

El. Guit.

El. Guit.

B. Guit.

D. Set

123

Synth.

El. Guit.

El. Guit.

El. Guit.

El. Guit.

El. Guit.

B. Guit.

D. Set

123

125

Synth.

El. Guit.

El. Guit.

El. Guit.

El. Guit.

El. Guit.

B. Guit.

D. Set

127

Synth.

El. Guit.

El. Guit.

El. Guit.

El. Guit.

B. Guit.

D. Set

129

Synth.

El. Guit.

El. Guit.

El. Guit.

El. Guit.

El. Guit.

B. Guit.

D. Set

132

Synth.

El. Guit.

El. Guit.

El. Guit.

El. Guit.

El. Guit.

B. Guit.

D. Set

134

Synth.

El. Guit.

El. Guit.

El. Guit.

El. Guit.

El. Guit.

B. Guit.

D. Set

3 3

135

Synth.

El. Guit.

El. Guit.

El. Guit.

El. Guit.

El. Guit.

B. Guit.

D. Set

136

Synth.

El. Guit.

El. Guit.

El. Guit.

El. Guit.

El. Guit.

B. Guit.

D. Set

137

Synth.

El. Guit.

El. Guit.

El. Guit.

El. Guit.

El. Guit.

B. Guit.

D. Set

139

Synth.

El. Guit.

El. Guit.

El. Guit.

El. Guit.

El. Guit.

B. Guit.

D. Set

141

Synth.

El. Guit.

El. Guit.

El. Guit.

El. Guit.

El. Guit.

B. Guit.

D. Set

145

Synth.

El. Guit.

El. Guit.

El. Guit.

El. Guit.

El. Guit.

B. Guit.

D. Set

148

Synth.

El. Guit.

El. Guit.

El. Guit.

El. Guit.

El. Guit.

B. Guit.

D. Set

151

Synth.

El. Guit.

El. Guit.

El. Guit.

El. Guit.

El. Guit.

B. Guit.

D. Set

3

154

Synth.

El. Guit.

El. Guit.

El. Guit.

El. Guit.

El. Guit.

B. Guit.

D. Set

157

Synth.

El. Guit.

El. Guit.

El. Guit.

El. Guit.

El. Guit.

B. Guit.

D. Set

159

Synth.

El. Guit.

El. Guit.

El. Guit.

El. Guit.

El. Guit.

B. Guit.

D. Set

162

Synth.

El. Guit.

El. Guit.

El. Guit.

El. Guit.

B. Guit.

D. Set