

♩ = 100

Electric Bass, untitled

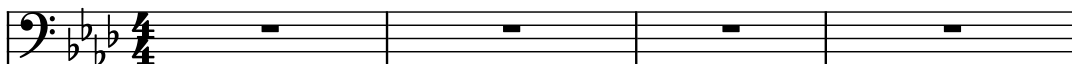

Electric Guitar

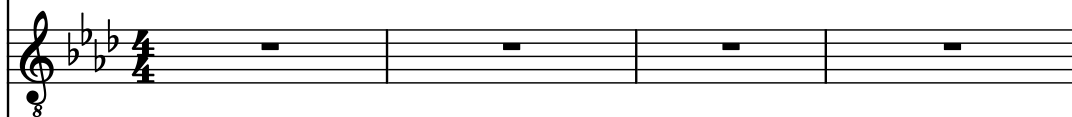

Acoustic Guitar

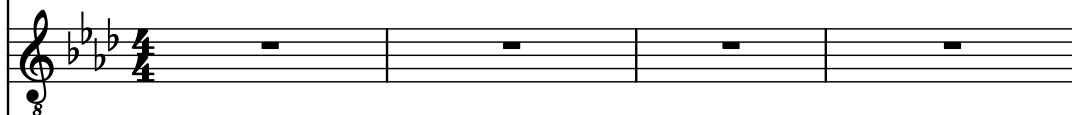

Acoustic Guitar

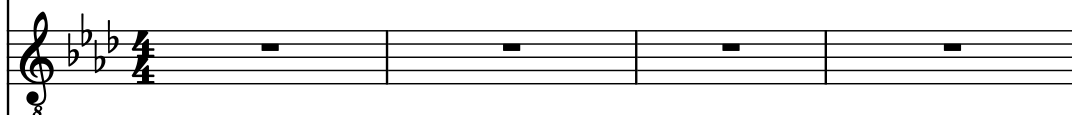

Alto Saxophone

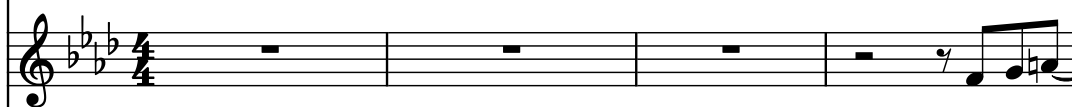

Piano

John Henry Foster

Piano

Drumset

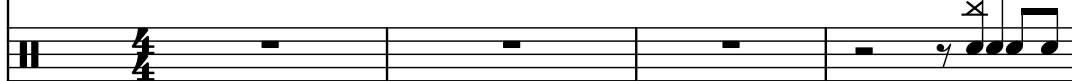

El. B.

El. Guit.

Guit.

Guit.

A. Sax.

Pno.

Pno.

D. Set

7

El. B.

El. Guit.

Guit.

Guit.

A. Sax.

Pno.

Pno.

D. Set

- El. B. (Electric Bass):** Melodic line starting on G2, moving up stepwise to D3, then down to C3, B2, A2, G2.
- A. Sax. (Alto Saxophone):** Melodic line starting on G4, moving up stepwise to D5, then down to C5, B4, A4, G4.
- D. Set (Drums):** Complex rhythmic pattern with triplets and syncopation.

El. B.

El. Guit.

Guit.

Guit.

A. Sax.

Pno.

Pno.

D. Set

11

El. B.

El. Guit.

Guit.

Guit.

A. Sax.

Pno.

Pno.

D. Set

El. B.

El. Guit.

Guit.

Guit.

A. Sax.

Pno.

Pno.

D. Set

15

El. B.

El. Guit.

Guit.

Guit.

A. Sax.

Pno.

Pno.

D. Set

17

El. B.

El. Guit.

Guit.

Guit.

A. Sax.

Pno.

Pno.

D. Set

8

8

8

8

19

El. B.

El. Guit.

Guit.

Guit.

A. Sax.

Pno.

Pno.

D. Set

El. B.

El. Guit.

Guit.

Guit.

A. Sax.

Pno.

Pno.

D. Set

24

El. B.

El. Guit.

Guit.

Guit.

A. Sax.

Pno.

Pno.

D. Set

El. B.

El. Guit.

Guit.

Guit.

A. Sax.

Pno.

Pno.

D. Set

28

El. B.

El. Guit.

Guit.

Guit.

A. Sax.

Pno.

Pno.

D. Set

30

El. B.

El. Guit.

Guit.

Guit.

A. Sax.

Pno.

Pno.

D. Set

32

El. B.

El. Guit.

Guit.

Guit.

A. Sax.

Pno.

Pno.

D. Set

32

El. B.

El. Guit.

Guit.

Guit.

A. Sax.

Pno.

Pno.

D. Set

37

El. B.

El. Guit.

Guit.

Guit.

A. Sax.

Pno.

Pno.

D. Set

El. B.

El. Guit.

Guit.

Guit.

A. Sax.

Pno.

Pno.

D. Set

42

El. B.

El. Guit.

Guit.

Guit.

A. Sax.

Pno.

Pno.

D. Set

El. B.

El. Guit.

Guit.

Guit.

A. Sax.

Pno.

Pno.

D. Set

44

47

El. B.

El. Guit.

Guit.

Guit.

A. Sax.

Pno.

Pno.

D. Set

El. B.

El. Guit.

Guit.

Guit.

A. Sax.

Pno.

Pno.

D. Set

51

El. B.

El. Guit.

Guit.

Guit.

A. Sax.

Pno.

Pno.

D. Set

53

El. B.

El. Guit.

Guit.

Guit.

A. Sax.

Pno.

Pno.

D. Set

55

El. B.

El. Guit.

Guit.

Guit.

A. Sax.

Pno.

Pno.

D. Set

El. B.

El. Guit.

Guit.

Guit.

A. Sax.

Pno.

Pno.

D. Set

59

El. B.

El. Guit.

Guit.

Guit.

A. Sax.

Pno.

Pno.

D. Set

61

El. B.

El. Guit.

Guit.

Guit.

A. Sax.

Pno.

Pno.

D. Set

63

El. B.

El. Guit.

Guit.

Guit.

A. Sax.

Pno.

Pno.

D. Set

65

El. B.

El. Guit.

Guit.

Guit.

A. Sax.

Pno.

Pno.

D. Set

67

El. B.

El. Guit.

Guit.

Guit.

A. Sax.

Pno.

Pno.

D. Set

70

El. B.

El. Guit.

Guit.

Guit.

A. Sax.

Pno.

Pno.

D. Set

7

3

72

El. B.

El. Guit.

Guit.

Guit.

A. Sax.

Pno.

Pno.

D. Set

72

74

El. B.

El. Guit.

Guit.

Guit.

A. Sax.

Pno.

Pno.

D. Set

3

76

El. B.

El. Guit.

Guit.

Guit.

A. Sax.

Pno.

Pno.

D. Set

El. B.

El. Guit.

Guit.

Guit.

A. Sax.

Pno.

Pno.

D. Set

78

81

El. B.

El. Guit.

Guit.

Guit.

A. Sax.

Pno.

Pno.

D. Set

81

El. B.

El. Guit.

Guit.

Guit.

A. Sax.

Pno.

Pno.

D. Set

85

El. B.

El. Guit.

Guit.

Guit.

A. Sax.

Pno.

Pno.

D. Set

El. B.

El. Guit.

Guit.

Guit.

A. Sax.

Pno.

Pno.

D. Set

89

El. B.

El. Guit.

Guit.

Guit.

A. Sax.

Pno.

Pno.

D. Set

El. B.

El. Guit.

Guit.

Guit.

A. Sax.

Pno.

Pno.

D. Set

93

El. B.

El. Guit.

Guit.

Guit.

A. Sax.

Pno.

Pno.

D. Set

El. B.

El. Guit.

Guit.

Guit.

A. Sax.

Pno.

Pno.

D. Set

95

97

El. B.

El. Guit.

Guit.

Guit.

A. Sax.

Pno.

Pno.

D. Set

El. B.

El. Guit.

Guit.

Guit.

A. Sax.

Pno.

Pno.

D. Set

101

El. B.

El. Guit.

Guit.

Guit.

A. Sax.

Pno.

Pno.

D. Set

El. B.

El. Guit.

Guit.

Guit.

A. Sax.

Pno.

Pno.

D. Set

105

El. B.

El. Guit.

Guit.

Guit.

A. Sax.

Pno.

Pno.

D. Set

- El. Guit. (Electric Guitar):** Plays a sustained chord of G2, Bb2, and D3.
- Guit. (Guitar):** Plays a sustained chord of G2, Bb2, and D3.
- Guit. (Guitar):** Plays a sustained chord of G2, Bb2, and D3.