

♩ = 88

5-str. Electric Bass, tk1

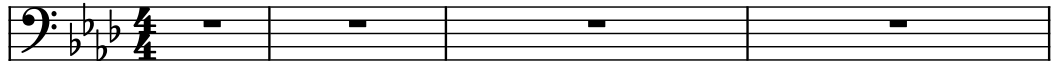

Piano, tk2

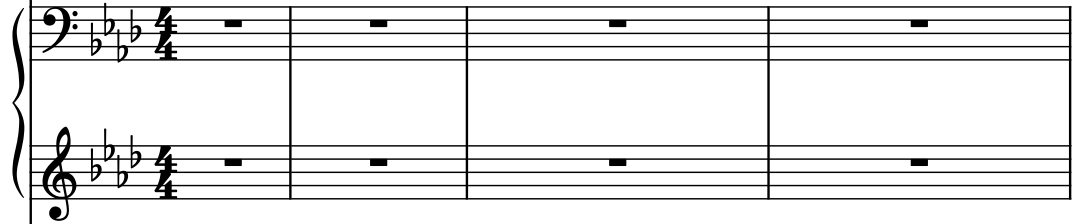

Electric Guitar, tk3

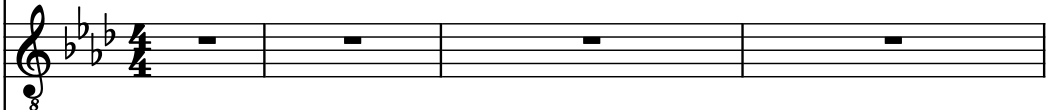

Acoustic Guitar, tk4

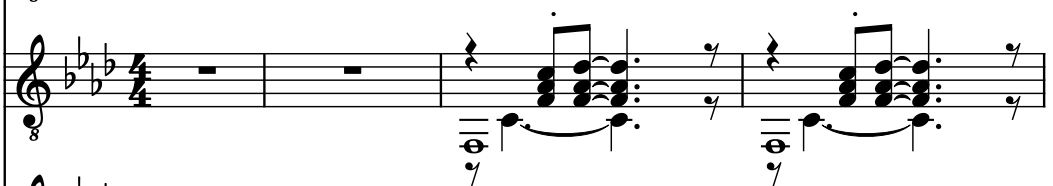

Flute, tk5

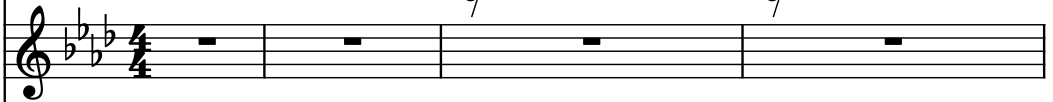

Crotales, tk6

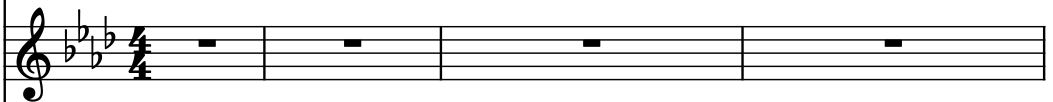

Drumset, tk10

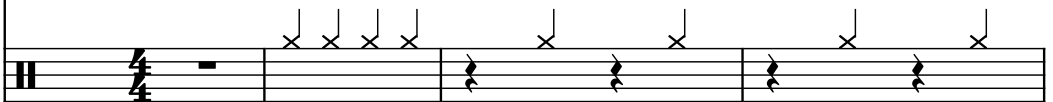

5

El. B.

Pno.

El. Guit.

Guit.

Fl.

Crot.

D. Set

5

7

El. B.

Pno.

El. Guit.

Guit.

Fl.

Crot.

D. Set

El. B.

Pno.

El. Guit.

Guit.

Fl.

Crot.

D. Set

11

El. B.

Pno.

El. Guit.

Guit.

Fl.

Crot.

D. Set

8

8

El. B.

Pno.

El. Guit.

Guit.

Fl.

Crot.

D. Set

15

El. B.

Pno.

El. Guit.

Guit.

Fl.

Crot.

D. Set

16

El. B.

Pno.

El. Guit.

Guit.

Fl.

Crot.

D. Set

17

El. B.

Pno.

El. Guit.

Guit.

Fl.

Crot.

D. Set

El. B.

Pno.

El. Guit.

Guit.

Fl.

Crot.

D. Set

19

El. B.

Pno.

El. Guit.

Guit.

Fl.

Crot.

D. Set

8

8

3

El. B.

Pno.

El. Guit.

Guit.

Fl.

Crot.

D. Set

21

El. B.

Pno.

El. Guit.

Guit.

Fl.

Crot.

D. Set

El. B.

Pno.

El. Guit.

Guit.

Fl.

Crot.

D. Set

23

El. B.

Pno.

El. Guit.

Guit.

Fl.

Crot.

D. Set

El. B.

Pno.

El. Guit.

Guit.

Fl.

Crot.

D. Set

26

El. B.

Pno.

El. Guit.

Guit.

Fl.

Crot.

D. Set

El. B. part: Bass clef, key signature of three flats. Measure 26: G2 (half), F2 (quarter), quarter rest. Measure 27: G2 (half), F2 (quarter), quarter rest.

Pno. part: Treble and Bass clefs, key signature of three flats. Measure 26: Treble clef has continuous eighth-note pattern (G4, A4, B4, C5); Bass clef has whole rest. Measure 27: Treble clef has continuous eighth-note pattern (G4, A4, B4, C5); Bass clef has whole rest.

El. Guit. part: Treble clef, key signature of three flats. Measure 26: G2 (half), F2 (quarter), quarter rest. Measure 27: G2 (half), F2 (quarter), quarter rest.

Guit. part: Treble clef, key signature of three flats. Measure 26: G2 (half), F2 (quarter), quarter rest. Measure 27: G2 (half), F2 (quarter), quarter rest.

Fl. part: Treble clef, key signature of three flats. Measure 26: G2 (half), F2 (quarter), quarter rest. Measure 27: G2 (half), F2 (quarter), quarter rest.

Crot. part: Treble clef, key signature of three flats. Measure 26: G2 (half), F2 (quarter), quarter rest. Measure 27: G2 (half), F2 (quarter), quarter rest.

D. Set part: Percussion clef, key signature of three flats. Measure 26: G2 (half), F2 (quarter), quarter rest. Measure 27: G2 (half), F2 (quarter), quarter rest.

El. B.

Pno.

El. Guit.

Guit.

Fl.

Crot.

D. Set

30

El. B.

Pno.

El. Guit.

Guit.

Fl.

Crot.

D. Set

32

El. B.

Pno.

El. Guit.

Guit.

Fl.

Crot.

D. Set

34

El. B.

Pno.

El. Guit.

Guit.

Fl.

Crot.

D. Set

El. B.

Pno.

El. Guit.

Guit.

Fl.

Crot.

D. Set

36

El. B.

Pno.

El. Guit.

Guit.

Fl.

Crot.

D. Set

37

El. B.

Pno.

El. Guit.

Guit.

Fl.

Crot.

D. Set

38

El. B.

Pno.

El. Guit.

Guit.

Fl.

Crot.

D. Set

El. B.

Pno.

El. Guit.

Guit.

Fl.

Crot.

D. Set

40

El. B.

Pno.

El. Guit.

Guit.

Fl.

Crot.

D. Set

41

El. B.

Pno.

El. Guit.

Guit.

Fl.

Crot.

D. Set

42

El. B.

Pno.

El. Guit.

Guit.

Fl.

Crot.

D. Set

43

El. B.

Pno.

El. Guit.

Guit.

Fl.

Crot.

D. Set

44

El. B.

Pno.

El. Guit.

Guit.

Fl.

Crot.

D. Set

El. B.

Pno.

El. Guit.

Guit.

Fl.

Crot.

D. Set

48

El. B.

Pno.

El. Guit.

Guit.

Fl.

Crot.

D. Set

48

49

50

El. B.

Pno.

El. Guit.

Guit.

Fl.

Crot.

D. Set

52

El. B.

Pno.

El. Guit.

Guit.

Fl.

Crot.

D. Set

El. B.

Pno.

El. Guit.

Guit.

Fl.

Crot.

D. Set

56

El. B.

Pno.

El. Guit.

Guit.

Fl.

Crot.

D. Set

58

El. B.

Pno.

El. Guit.

Guit.

Fl.

Crot.

D. Set

58

59

60

El. B.

Pno.

El. Guit.

Guit.

Fl.

Crot.

D. Set

61

El. B.

Pno.

El. Guit.

Guit.

Fl.

Crot.

D. Set

62

El. B.

Pno.

El. Guit.

Guit.

Fl.

Crot.

D. Set

63

El. B.

Pno.

El. Guit.

Guit.

Fl.

Crot.

D. Set

64

El. B.

Pno.

El. Guit.

Guit.

Fl.

Crot.

D. Set

65

El. B.

Pno.

El. Guit.

Guit.

Fl.

Crot.

D. Set

66

El. B.

Pno.

El. Guit.

Guit.

Fl.

Crot.

D. Set

67

El. B.

Pno.

El. Guit.

Guit.

Fl.

Crot.

D. Set

68

68

El. B.

Pno.

El. Guit.

Guit.

Fl.

Crot.

D. Set

El. B.

Pno.

El. Guit.

Guit.

Fl.

Crot.

D. Set

71

El. B.

Pno.

El. Guit.

Guit.

Fl.

Crot.

D. Set

73

El. B.

Pno.

El. Guit.

Guit.

Fl.

Crot.

D. Set

75

El. B.

Pno.

El. Guit.

Guit.

Fl.

Crot.

D. Set

El. B.

Pno.

El. Guit.

Guit.

Fl.

Crot.

D. Set

77

78