

♩ = 110

Electric Guitar, Track 1

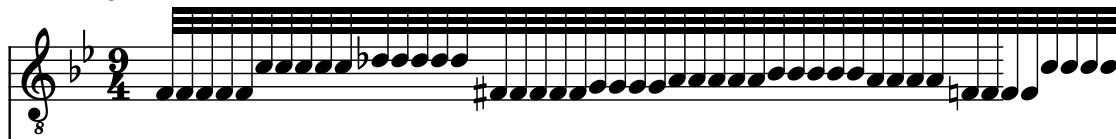

Electric Guitar

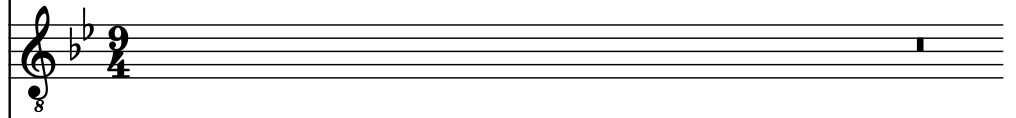

Bass Guitar, Track 2

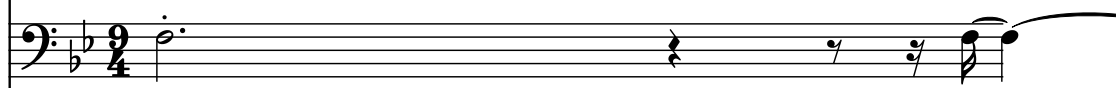

Electric Guitar, Track 3

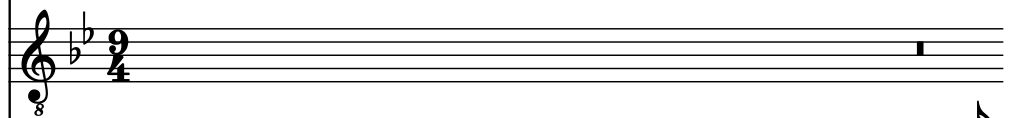

Drumset, Percussion

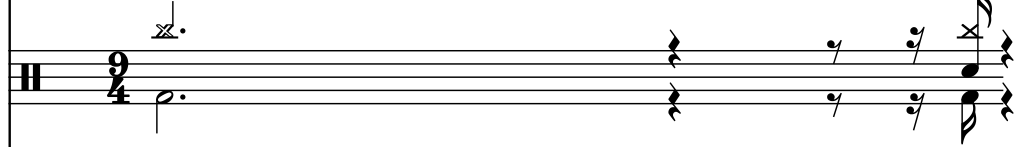

Effect Synthesizer, Track 5

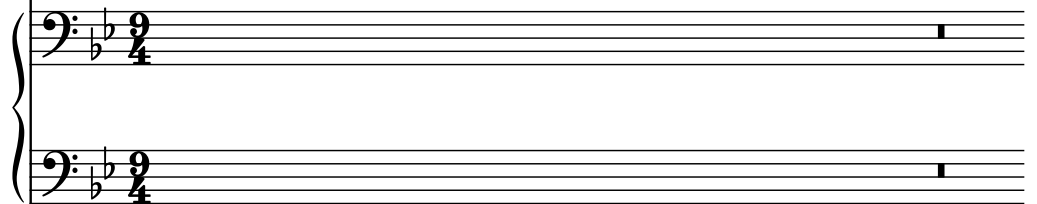

2

El. Guit.

El. Guit.

B. Guit.

El. Guit.

D. Set

Synth.

3

El. Guit.

El. Guit.

B. Guit.

El. Guit.

D. Set

Synth.

4

El. Guit.

El. Guit.

B. Guit.

El. Guit.

D. Set

Synth.

5

El. Guit.

El. Guit.

B. Guit.

El. Guit.

D. Set

Synth.

6

El. Guit.

El. Guit.

B. Guit.

El. Guit.

D. Set

Synth.

7

El. Guit.

El. Guit.

B. Guit.

El. Guit.

D. Set

Synth.

8

El. Guit.

El. Guit.

B. Guit.

El. Guit.

D. Set

Synth.

9

El. Guit.

El. Guit.

B. Guit.

El. Guit.

D. Set

Synth.

10

El. Guit.

El. Guit.

B. Guit.

El. Guit.

D. Set

Synth.

11

El. Guit.

El. Guit.

B. Guit.

El. Guit.

D. Set

Synth.

12

El. Guit.

El. Guit.

B. Guit.

El. Guit.

D. Set

Synth.

8

8

8

8

8

13

El. Guit.

El. Guit.

B. Guit.

El. Guit.

D. Set

Synth.

14

El. Guit.

El. Guit.

B. Guit.

El. Guit.

D. Set

Synth.

Measure 14:

Measure 15:

15

El. Guit.

El. Guit.

B. Guit.

El. Guit.

D. Set

Synth.

18

El. Guit.

El. Guit.

B. Guit.

El. Guit.

D. Set

Synth.

19

El. Guit.

El. Guit.

B. Guit.

El. Guit.

D. Set

Synth.

20

El. Guit.

El. Guit.

B. Guit.

El. Guit.

D. Set

Synth.

21

El. Guit.

El. Guit.

B. Guit.

El. Guit.

D. Set

Synth.

22

El. Guit.

El. Guit.

B. Guit.

El. Guit.

D. Set

Synth.

23

El. Guit.

El. Guit.

B. Guit.

El. Guit.

D. Set

Synth.

- Measure 23:** El. Guit. plays a complex solo with triplets and a descending bass line. B. Guit. plays a descending line. Synth. is silent.
- Measure 24:** El. Guit. plays a sustained chord. B. Guit. plays a descending line. Synth. is silent.
- Measure 25:** El. Guit. plays a complex solo with triplets and a descending bass line. B. Guit. plays a descending line. Synth. is silent.
- Measure 26:** El. Guit. plays a sustained chord. B. Guit. plays a descending line. Synth. is silent.

The D. Set part consists of a series of 'x' marks on a staff, indicating a specific rhythmic pattern.

24

El. Guit.

El. Guit.

B. Guit.

El. Guit.

D. Set

Synth.

25

El. Guit.

El. Guit.

B. Guit.

El. Guit.

D. Set

Synth.

26

El. Guit.

El. Guit.

B. Guit.

El. Guit.

D. Set

Synth.

28

El. Guit.

El. Guit.

B. Guit.

El. Guit.

D. Set

Synth.

29

El. Guit.

El. Guit.

B. Guit.

El. Guit.

D. Set

Synth.

30

El. Guit.

El. Guit.

B. Guit.

El. Guit.

D. Set

Synth.

8

8

8

8

8

8

31

El. Guit.

El. Guit.

B. Guit.

El. Guit.

D. Set

Synth.

33

El. Guit.

El. Guit.

B. Guit.

El. Guit.

D. Set

Synth.

35

El. Guit.

El. Guit.

B. Guit.

El. Guit.

D. Set

Synth.

36

El. Guit.

El. Guit.

B. Guit.

El. Guit.

D. Set

Synth.

37

El. Guit.

El. Guit.

B. Guit.

El. Guit.

D. Set

Synth.

38

El. Guit.

El. Guit.

B. Guit.

El. Guit.

D. Set

Synth.

39

El. Guit.

El. Guit.

B. Guit.

El. Guit.

D. Set

Synth.

41

El. Guit.

El. Guit.

B. Guit.

El. Guit.

D. Set

Synth.

9/4

9/4

9/4

9/4

9/4

9/4

43

El. Guit.

El. Guit.

B. Guit.

El. Guit.

D. Set

Synth.

44

El. Guit.

El. Guit.

B. Guit.

El. Guit.

D. Set

Synth.

45

El. Guit.

El. Guit.

B. Guit.

El. Guit.

D. Set

Synth.

46

El. Guit.

El. Guit.

B. Guit.

El. Guit.

D. Set

Synth.

47

El. Guit.

El. Guit.

B. Guit.

El. Guit.

D. Set

Synth.

48

49

50

48

El. Guit.

El. Guit.

B. Guit.

El. Guit.

D. Set

Synth.

g

g

g

g

g

g

[illegible]

50

El. Guit.

El. Guit.

B. Guit.

El. Guit.

D. Set

Synth.

51

El. Guit.

El. Guit.

B. Guit.

El. Guit.

D. Set

Synth.

52

El. Guit.

El. Guit.

B. Guit.

El. Guit.

D. Set

Synth.

53

El. Guit.

El. Guit.

B. Guit.

El. Guit.

D. Set

Synth.

54

El. Guit.

El. Guit.

B. Guit.

El. Guit.

D. Set

Synth.

55

El. Guit.

El. Guit.

B. Guit.

El. Guit.

D. Set

Synth.

56

El. Guit.

El. Guit.

B. Guit.

El. Guit.

D. Set

Synth.

12/4

12/4

12/4

12/4

12/4

12/4

57

El. Guit.

El. Guit.

B. Guit.

El. Guit.

D. Set

Synth.

8

8

12

12

12

12

3

12

12

58

El. Guit.

El. Guit.

B. Guit.

El. Guit.

D. Set

Synth.

59

El. Guit.

El. Guit.

B. Guit.

El. Guit.

D. Set

Synth.

- Measure 59:**
- Measure 60:**

60

El. Guit.

El. Guit.

B. Guit.

El. Guit.

D. Set

Synth.

61

El. Guit.

El. Guit.

B. Guit.

El. Guit.

D. Set

Synth.

62

El. Guit.

El. Guit.

B. Guit.

El. Guit.

D. Set

Synth.

[illegible]

64

El. Guit.

El. Guit.

B. Guit.

El. Guit.

D. Set

Synth.

65

El. Guit.

El. Guit.

B. Guit.

El. Guit.

D. Set

Synth.

4

7

7

66

El. Guit.

El. Guit.

B. Guit.

El. Guit.

D. Set

Synth.

67

El. Guit.

El. Guit.

B. Guit.

El. Guit.

D. Set

Synth.

68

El. Guit.

El. Guit.

B. Guit.

El. Guit.

D. Set

Synth.

8

8

8

8

8

8

69

El. Guit.

El. Guit.

B. Guit.

El. Guit.

D. Set

Synth.

70

El. Guit.

El. Guit.

B. Guit.

El. Guit.

D. Set

Synth.

71

El. Guit.

El. Guit.

B. Guit.

El. Guit.

D. Set

Synth.

72

El. Guit.

El. Guit.

B. Guit.

El. Guit.

D. Set

Synth.

73

El. Guit.

El. Guit.

B. Guit.

El. Guit.

D. Set

Synth.

g

g

g

g

g

74

El. Guit.

El. Guit.

B. Guit.

El. Guit.

D. Set

Synth.

75

El. Guit.

El. Guit.

B. Guit.

El. Guit.

D. Set

Synth.

76

El. Guit.

El. Guit.

B. Guit.

El. Guit.

D. Set

Synth.

77

El. Guit.

El. Guit.

B. Guit.

El. Guit.

D. Set

Synth.

78

El. Guit.

El. Guit.

B. Guit.

El. Guit.

D. Set

Synth.

8

8

8

8

8

8