

♩ = 120

5-str. Electric Bass

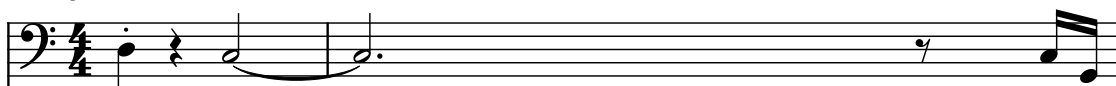

Electric Piano

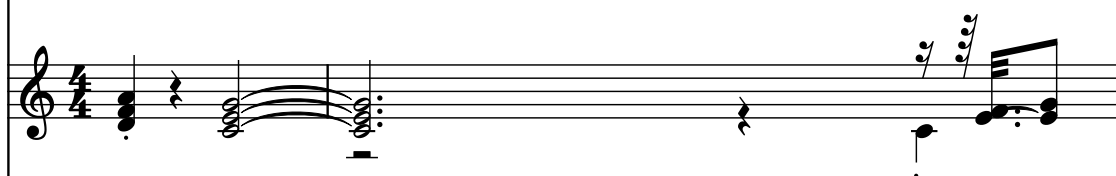

Flute

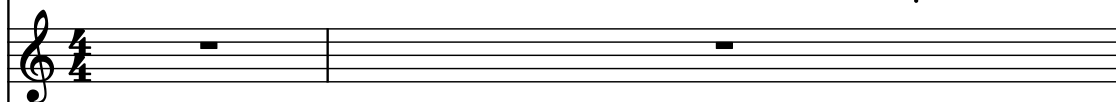

Acoustic Guitar

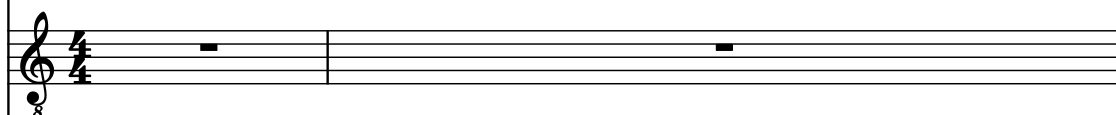

Violins

Drumset

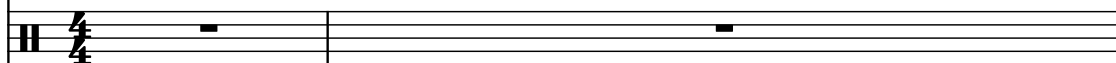

Tenor Saxophone

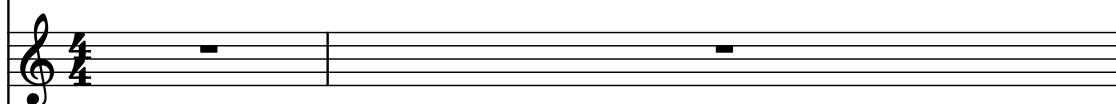

Acoustic Guitar

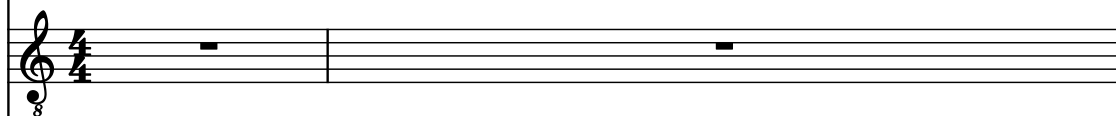

Drumset

Effect Synthesizer

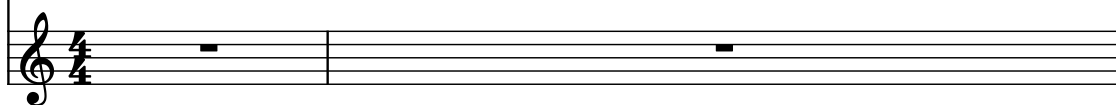

3

El. B.

El. Pno.

Fl.

Guit.

Vlns.

D. Set

T. Sax.

Guit.

D. Set

Synth.

8

8

5

El. B.

El. Pno.

Fl.

Guit.

Vlns.

D. Set

T. Sax.

Guit.

D. Set

Synth.

7

El. B.

El. Pno.

Fl.

Guit.

Vlns.

D. Set

T. Sax.

Guit.

D. Set

Synth.

10

El. B.

El. Pno.

Fl.

Guit.

Vlns.

D. Set

T. Sax.

Guit.

D. Set

Synth.

11

3

El. B.

El. Pno.

Fl.

Guit.

Vlns.

D. Set

T. Sax.

Guit.

D. Set

Synth.

12

El. B.

El. Pno.

Fl.

Guit.

Vlns.

D. Set

T. Sax.

Guit.

D. Set

Synth.

13

El. B.

El. Pno.

Fl.

Guit.

Vlns.

D. Set

T. Sax.

Guit.

D. Set

Synth.

15

3

El. B.

El. Pno.

Fl.

Guit.

Vlns.

D. Set

T. Sax.

Guit.

D. Set

Synth.

16

El. B.

El. Pno.

Fl.

Guit.

Vlns.

D. Set

T. Sax.

Guit.

D. Set

Synth.

3

3

3

18

El. B.

El. Pno.

Fl.

Guit.

Vlms.

D. Set

T. Sax.

Guit.

D. Set

Synth.

19

El. B.

El. Pno.

Fl.

Guit.

Vlns.

D. Set

T. Sax.

Guit.

D. Set

Synth.

3

3

3

3

20

El. B.

El. Pno.

Fl.

Guit.

Vlns.

D. Set

T. Sax.

Guit.

D. Set

Synth.

3

8

3

8

21

El. B.

El. Pno.

Fl.

Guit.

Vlns.

D. Set

T. Sax.

Guit.

D. Set

Synth.

22

El. B.

El. Pno.

Fl.

Guit.

Vlns.

D. Set

T. Sax.

Guit.

D. Set

Synth.

23

El. B.

El. Pno.

Fl.

Guit.

Vlns.

D. Set

T. Sax.

Guit.

D. Set

Synth.

24

El. B.

El. Pno.

Fl.

Guit.

Vlms.

D. Set

T. Sax.

Guit.

D. Set

Synth.

3

3

3

El. B.

El. Pno.

Fl.

Guit.

Vlns.

D. Set

T. Sax.

Guit.

D. Set

Synth.

26

El. B.

El. Pno.

Fl.

Guit.

Vlns.

D. Set

T. Sax.

Guit.

D. Set

Synth.

3

27

El. B.

El. Pno.

Fl.

Guit.

Vlns.

D. Set

T. Sax.

Guit.

D. Set

Synth.

29

El. B.

El. Pno.

Fl.

Guit.

Vlns.

D. Set

T. Sax.

Guit.

D. Set

Synth.

30

30

El. B.

El. Pno.

Fl.

Guit.

Vlins.

D. Set

T. Sax.

Guit.

D. Set

Synth.

31

El. B.

El. Pno.

Fl.

Guit.

Vlns.

D. Set

T. Sax.

Guit.

D. Set

Synth.

32

El. B.

El. Pno.

Fl.

Guit.

Vlns.

D. Set

T. Sax.

Guit.

D. Set

Synth.

33

El. B.

El. Pno.

Fl.

Guit.

Vlns.

D. Set

T. Sax.

Guit.

D. Set

Synth.

- El. Pno. (Electric Piano):** Features a complex, syncopated melody with many beamed sixteenth and thirty-second notes.
- Fl. (Flute):** Plays a melodic line with some grace notes and slurs.
- Vlns. (Violins):** Play a melodic line with long, expressive slurs.

35

El. B.

El. Pno.

Fl.

Guit.

Vlns.

D. Set

T. Sax.

Guit.

D. Set

Synth.

37

El. B.

El. Pno.

Fl.

Guit.

Vlns.

D. Set

T. Sax.

Guit.

D. Set

Synth.

3

5

38

El. B.

El. Pno.

Fl.

Guit.

Vlms.

D. Set

T. Sax.

Guit.

D. Set

Synth.

39

El. B.

El. Pno.

Fl.

Guit.

Vlns.

D. Set

T. Sax.

Guit.

D. Set

Synth.

3

3

3

3

3

3

3

3

40

El. B.

El. Pno.

Fl.

Guit.

Vlns.

D. Set

T. Sax.

Guit.

D. Set

Synth.

41

El. B.

El. Pno.

Fl.

Guit.

Vlms.

D. Set

T. Sax.

Guit.

D. Set

Synth.

43

El. B.

El. Pno.

Fl.

Guit.

Vlins.

D. Set

T. Sax.

Guit.

D. Set

Synth.

8

3

45

El. B.

El. Pno.

Fl.

Guit.

Vlins.

D. Set

T. Sax.

Guit.

D. Set

Synth.

46

El. B.

El. Pno.

Fl.

Guit.

Vlns.

D. Set

T. Sax.

Guit.

D. Set

Synth.

47

El. B.

El. Pno.

Fl.

Guit.

Vlns.

D. Set

T. Sax.

Guit.

D. Set

Synth.

48

El. B.

El. Pno.

Fl.

Guit.

Vlns.

D. Set

T. Sax.

Guit.

D. Set

Synth.

49

3

El. B.

El. Pno.

Fl.

Guit.

Vlns.

D. Set

T. Sax.

Guit.

D. Set

Synth.

3

50

El. B.

El. Pno.

Fl.

Guit.

Vlms.

D. Set

T. Sax.

Guit.

D. Set

Synth.

51

El. B.

El. Pno.

Fl.

Guit.

Vlns.

D. Set

T. Sax.

Guit.

D. Set

Synth.

52

El. B.

El. Pno.

Fl.

Guit.

Vlns.

D. Set

T. Sax.

Guit.

D. Set

Synth.

53

El. B.

El. Pno.

Fl.

Guit.

Vlms.

D. Set

T. Sax.

Guit.

D. Set

Synth.

54

El. B.

El. Pno.

Fl.

Guit.

Vlins.

D. Set

T. Sax.

Guit.

D. Set

Synth.

55

El. B.

El. Pno.

Fl.

Guit.

Vlns.

D. Set

T. Sax.

Guit.

D. Set

Synth.

8

3

3

3

56

El. B.

El. Pno.

Fl.

Guit.

Vlns.

D. Set

T. Sax.

Guit.

D. Set

Synth.

57

El. B.

El. Pno.

Fl.

Guit.

Vlns.

D. Set

T. Sax.

Guit.

D. Set

Synth.

58

El. B.

El. Pno.

Fl.

Guit.

Vlms.

D. Set

T. Sax.

Guit.

D. Set

Synth.

59

El. B.

El. Pno.

Fl.

Guit.

Vlns.

D. Set

T. Sax.

Guit.

D. Set

Synth.

3

3

3

60

El. B.

El. Pno.

Fl.

Guit.

Vlns.

D. Set

T. Sax.

Guit.

D. Set

Synth.

61

El. B.

El. Pno.

Fl.

Guit.

Vlns.

D. Set

T. Sax.

Guit.

D. Set

Synth.

62

El. B.

El. Pno.

Fl.

Guit.

Vlns.

D. Set

T. Sax.

Guit.

D. Set

Synth.

63

El. B.

El. Pno.

Fl.

Guit.

Vlns.

D. Set

T. Sax.

Guit.

D. Set

Synth.

65

El. B.

El. Pno.

Fl.

Guit.

Vlns.

D. Set

T. Sax.

Guit.

D. Set

Synth.

67

El. B.

El. Pno.

Fl.

Guit.

Vlins.

D. Set

T. Sax.

Guit.

D. Set

Synth.

68

El. B.

El. Pno.

Fl.

Guit.

Vlns.

D. Set

T. Sax.

Guit.

D. Set

Synth.

69

El. B.

El. Pno.

Fl.

Guit.

Vlins.

D. Set

T. Sax.

Guit.

D. Set

Synth.

69

55

El. B.

El. Pno.

Fl.

Guit.

Vlins.

D. Set

T. Sax.

Guit.

D. Set

Synth.

72

El. B.

El. Pno.

Fl.

Guit.

Vlns.

D. Set

T. Sax.

Guit.

D. Set

Synth.

3

74

El. B.

El. Pno.

Fl.

Guit.

Vlns.

D. Set

T. Sax.

Guit.

D. Set

Synth.

76

El. B.

El. Pno.

Fl.

Guit.

Vlins.

D. Set

T. Sax.

Guit.

D. Set

Synth.

77

El. B.

El. Pno.

Fl.

Guit.

Vlns.

D. Set

T. Sax.

Guit.

D. Set

Synth.

79

El. B.

El. Pno.

Fl.

Guit.

Vlns.

D. Set

T. Sax.

Guit.

D. Set

Synth.

81

El. B.

El. Pno.

Fl.

Guit.

Vlns.

D. Set

T. Sax.

Guit.

D. Set

Synth.
