

♩ = 100

Saw Synthesizer, Synth

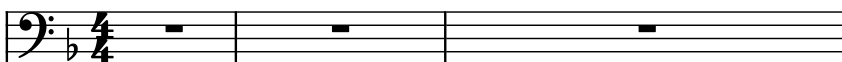

Electric Bass, Bass

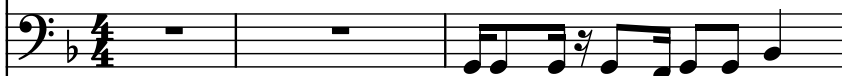

Honky Tonk Piano, Elec. piano

Drumset, Drums

Electric Guitar, Guitar

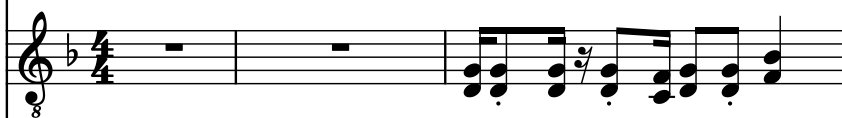

Electric Guitar, Rhythm guitar

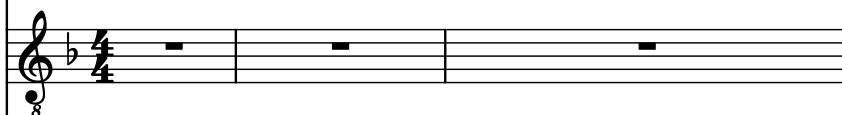

Alto Saxophone, Alto Sax

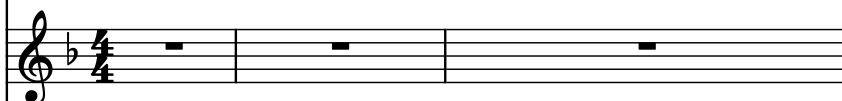

Concert Snare Drum, Gated Seashore

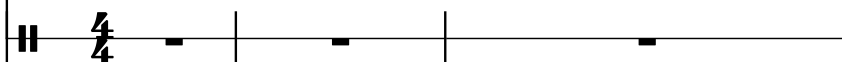

Synth.

El. B.

Hnk. Pno.

D. Set

El. Guit.

El. Guit.

A. Sax.

Con. Sn.

6

Synth.

El. B.

Hnk. Pno.

D. Set

El. Guit.

El. Guit.

A. Sax.

Con. Sn.

8

Synth.

El. B.

Hnk. Pno.

D. Set

El. Guit.

El. Guit.

A. Sax.

Con. Sn.

10

Synth.

El. B.

Hnk. Pno.

D. Set

El. Guit.

El. Guit.

A. Sax.

Con. Sn.

12

Synth.

El. B.

Hnk. Pno.

D. Set

El. Guit.

El. Guit.

A. Sax.

Con. Sn.

14

Synth.

El. B.

Hnk. Pno.

D. Set

El. Guit.

El. Guit.

A. Sax.

Con. Sn.

15

Synth.

El. B.

Hnk. Pno.

D. Set

El. Guit.

El. Guit.

A. Sax.

Con. Sn.

16

Synth.

El. B.

Hnk. Pno.

D. Set

El. Guit.

El. Guit.

A. Sax.

Con. Sn.

3

3

3

8

8

17

Synth.

El. B.

Hnk. Pno.

D. Set

El. Guit.

El. Guit.

A. Sax.

Con. Sn.

18

Synth.

El. B.

Hnk. Pno.

D. Set

El. Guit.

El. Guit.

A. Sax.

Con. Sn.

3

3

8

8

20

Synth.

El. B.

Hnk. Pno.

D. Set

El. Guit.

El. Guit.

A. Sax.

Con. Sn.

20

22

Synth.

El. B.

Hnk. Pno.

D. Set

El. Guit.

El. Guit.

A. Sax.

Con. Sn.

23

Synth.

El. B.

Hnk. Pno.

D. Set

El. Guit.

El. Guit.

A. Sax.

Con. Sn.

8

3

24

Synth.

El. B.

Hnk. Pno.

D. Set

El. Guit.

El. Guit.

A. Sax.

Con. Sn.

3

3

7

25

Synth.

El. B.

Hnk. Pno.

D. Set

El. Guit.

El. Guit.

A. Sax.

Con. Sn.

8

3

3

3

3

26

Synth.

5.

7

3

3

3

17

El. B.

Hnk. Pno.

D. Set

El. Guit.

8

3

3

El. Guit.

8

A. Sax.

Con. Sn.

27

Synth.

El. B.

Hnk. Pno.

D. Set

El. Guit.

El. Guit.

A. Sax.

Con. Sn.

28

Synth.

El. B.

Hnk. Pno.

D. Set

El. Guit.

El. Guit.

A. Sax.

Con. Sn.

3

3

3

3

3

3

3

29

Synth.

El. B.

Hnk. Pno.

D. Set

El. Guit.

El. Guit.

A. Sax.

Con. Sn.

30

Synth.

El. B.

Hnk. Pno.

D. Set

El. Guit.

El. Guit.

A. Sax.

Con. Sn.

3

3

3

5

21

8

3

3

7

31

Synth.

El. B.

Hnk. Pno.

D. Set

El. Guit.

El. Guit.

A. Sax.

Con. Sn.

3

3

3

3

3

32

Synth.

El. B.

Hnk. Pno.

D. Set

El. Guit.

El. Guit.

A. Sax.

Con. Sn.

8

5

24

33

Synth.

El. B.

Hnk. Pno.

D. Set

El. Guit.

El. Guit.

A. Sax.

Con. Sn.

34

Synth.

El. B.

Hnk. Pno.

D. Set

El. Guit.

El. Guit.

A. Sax.

Con. Sn.

34

3

3

3

7

8

8

35

Synth.

El. B.

Hnk. Pno.

D. Set

El. Guit.

El. Guit.

A. Sax.

Con. Sn.

3

8

5

7

3

36

3

Synth.

El. B.

Hnk. Pno.

D. Set

El. Guit.

El. Guit.

A. Sax.

Con. Sn.

3

3

3

3

37

Synth.

El. B.

Hnk. Pno.

D. Set

El. Guit.

El. Guit.

A. Sax.

Con. Sn.

3

3

8

3

7

8

38 3 29

Synth.

El. B.

Hnk. Pno.

D. Set

El. Guit.

El. Guit.

A. Sax.

Con. Sn.

Synth.

El. B.

Hnk. Pno.

D. Set

El. Guit.

El. Guit.

A. Sax.

Con. Sn.

40

Synth.

El. B.

Hnk. Pno.

D. Set

El. Guit.

El. Guit.

A. Sax.

Con. Sn.

40

Synth.

El. B.

Hnk. Pno.

D. Set

El. Guit.

El. Guit.

A. Sax.

Con. Sn.

42

- Synth.**: Bass clef, one measure of rest.
- El. B.**: Bass clef, melodic line with eighth and quarter notes.
- Hnk. Pno.**: Bass clef, accompaniment with chords and eighth notes.
- D. Set**: Drum set notation with x marks for cymbals and vertical strokes for drums.
- El. Guit.**: Treble clef, melodic line with eighth notes and a triplet of eighth notes.
- El. Guit.**: Treble clef, accompaniment with eighth notes and a triplet of eighth notes.
- A. Sax.**: Treble clef, melodic line with eighth notes and a triplet of eighth notes.
- Con. Sn.**: Drum notation with one measure of rest.

Synth.

El. B.

Hnk. Pno.

D. Set

El. Guit.

El. Guit.

A. Sax.

Con. Sn.

44

- Synth.**: Bass clef, B-flat key signature. Measure 44 has a whole rest. Measure 45 has a whole rest.
- El. B.**: Bass clef, B-flat key signature. Measure 44 has a whole rest. Measure 45 has a 7-measure rest, followed by a quarter note G2, a quarter note F2, a quarter note E2, and a quarter note D2.
- Hnk. Pno.**: Treble clef, B-flat key signature. Measure 44 has a whole rest. Measure 45 has a 3-measure rest, followed by a quarter note G4, a quarter note F4, a quarter note E4, and a quarter note D4.
- D. Set**: Treble clef, B-flat key signature. Measure 44 has a whole rest. Measure 45 has a 3-measure rest, followed by a quarter note G4, a quarter note F4, a quarter note E4, and a quarter note D4.
- El. Guit.**: Treble clef, B-flat key signature. Measure 44 has a whole rest. Measure 45 has a 3-measure rest, followed by a quarter note G4, a quarter note F4, a quarter note E4, and a quarter note D4.
- El. Guit.**: Treble clef, B-flat key signature. Measure 44 has a whole rest. Measure 45 has a 3-measure rest, followed by a quarter note G4, a quarter note F4, a quarter note E4, and a quarter note D4.
- A. Sax.**: Treble clef, B-flat key signature. Measure 44 has a whole rest. Measure 45 has a 3-measure rest, followed by a quarter note G4, a quarter note F4, a quarter note E4, and a quarter note D4.
- Con. Sn.**: Treble clef, B-flat key signature. Measure 44 has a whole rest. Measure 45 has a whole rest.

Synth.

El. B.

Hnk. Pno.

D. Set

El. Guit.

El. Guit.

A. Sax.

Con. Sn.

46

46

Synth.

El. B.

Hnk. Pno.

D. Set

El. Guit.

El. Guit.

A. Sax.

Con. Sn.

- Synth.
- El. B.
- Hnk. Pno.
- D. Set
- El. Guit.
- El. Guit.
- A. Sax.
- Con. Sn.

48

Synth.

El. B.

Hnk. Pno.

D. Set

El. Guit.

El. Guit.

A. Sax.

Con. Sn.

5

3

3

7

49

Synth.

El. B.

Hnk. Pno.

D. Set

El. Guit.

El. Guit.

A. Sax.

Con. Sn.

- Synth.**: A single measure with a whole rest.
- El. B.**: A bass line starting with a whole note, followed by a series of eighth and sixteenth notes, including a five-fingered scale (marked '5').
- Hnk. Pno.**: A complex piano accompaniment featuring arpeggiated chords and a melodic line in the right hand.
- D. Set**: A drum part with a mix of eighth and sixteenth notes, including triplets (marked '3').
- El. Guit.**: Two electric guitar parts. The top part features a melodic line with triplets (marked '3'). The bottom part features a more complex line with a five-fingered scale (marked '5') and triplets (marked '3').
- A. Sax.**: A single measure with a whole rest.
- Con. Sn.**: A single measure with a whole rest.

50

Synth.

El. B.

Hnk. Pno.

D. Set

El. Guit.

El. Guit.

A. Sax.

Con. Sn.

- Synth.
- El. B.
- Hnk. Pno.
- D. Set
- El. Guit.
- El. Guit.
- A. Sax.
- Con. Sn.

52

52

Synth.

El. B.

Hnk. Pno.

D. Set

El. Guit.

El. Guit.

A. Sax.

Con. Sn.

53

Synth.

El. B.

Hnk. Pno.

D. Set

El. Guit.

El. Guit.

A. Sax.

Con. Sn.

- Synth.**: A single measure with a whole rest.
- El. B.**: A single measure with a whole rest.
- Hnk. Pno.**: A single measure with a whole rest.
- D. Set**: A single measure with a whole rest.
- El. Guit.**: A single measure with a whole rest.
- El. Guit.**: A single measure with a whole rest.
- A. Sax.**: A single measure with a whole rest.
- Con. Sn.**: A single measure with a whole rest.

54

Synth.

El. B.

Hnk. Pno.

D. Set

El. Guit.

El. Guit.

A. Sax.

Con. Sn.

55

Synth.

El. B.

Hnk. Pno.

D. Set

El. Guit.

El. Guit.

A. Sax.

Con. Sn.

56

Synth.

El. B.

Hnk. Pno.

D. Set

El. Guit.

El. Guit.

A. Sax.

Con. Sn.

7

57

- Synth.**: Bass clef, B-flat key signature. Measure 57 has a whole rest. Measure 58 has a whole rest.
- El. B.**: Bass clef, B-flat key signature. Measure 57 features a triplet of eighth notes (B2, C2, D2) beamed together, followed by a quarter note E2. Measure 58 features a quarter note D2, a quarter note C2, and a quarter note B1.
- Hnk. Pno.**: Treble clef, B-flat key signature. Measure 57 features a quarter note B2, a quarter note C3, and a quarter note D3. Measure 58 features a quarter note E3, a quarter note D3, and a quarter note C3.
- D. Set**: Percussion clef. Measure 57 features a quarter note G2, a quarter note F2, a quarter note E2, and a quarter note D2. Measure 58 features a quarter note C2, a quarter note B1, a quarter note A1, and a quarter note G1.
- El. Guit.**: Treble clef, B-flat key signature. Measure 57 features a quarter note B2, a quarter note C3, and a quarter note D3. Measure 58 features a quarter note E3, a quarter note D3, and a quarter note C3.
- A. Sax.**: Treble clef, B-flat key signature. Measure 57 has a whole rest. Measure 58 has a whole rest.
- Con. Sn.**: Percussion clef. Measure 57 has a whole rest. Measure 58 has a whole rest.

58

58

Synth.

El. B.

Hnk. Pno.

D. Set

El. Guit.

El. Guit.

A. Sax.

Con. Sn.

59

Synth.

El. B.

Hnk. Pno.

D. Set

El. Guit.

El. Guit.

A. Sax.

Con. Sn.

60

60

Synth.

El. B.

Hnk. Pno.

D. Set

El. Guit.

El. Guit.

A. Sax.

Con. Sn.

61

61

Synth.

El. B.

Hnk. Pno.

D. Set

El. Guit.

El. Guit.

A. Sax.

Con. Sn.

62

Synth.

El. B.

Hnk. Pno.

D. Set

El. Guit.

El. Guit.

A. Sax.

Con. Sn.

63

Synth.

El. B.

Hnk. Pno.

D. Set

El. Guit.

El. Guit.

A. Sax.

Con. Sn.

64

Synth.

El. B.

Hnk. Pno.

D. Set

El. Guit.

El. Guit.

A. Sax.

Con. Sn.

65

Synth.

El. B.

Hnk. Pno.

D. Set

El. Guit.

El. Guit.

A. Sax.

Con. Sn.

66

Synth.

El. B.

Hnk. Pno.

D. Set

El. Guit.

El. Guit.

A. Sax.

Con. Sn.

57

67

Synth.

El. B.

Hnk. Pno.

D. Set

El. Guit.

El. Guit.

A. Sax.

Con. Sn.

68

Synth.

El. B.

Hnk. Pno.

D. Set

El. Guit.

El. Guit.

A. Sax.

Con. Sn.

5 7 5 3 5 7 59

3 3 3

60

Synth.

El. B.

Hnk. Pno.

D. Set

El. Guit.

El. Guit.

A. Sax.

Con. Sn.

70

Synth.

El. B.

Hnk. Pno.

D. Set

El. Guit.

El. Guit.

A. Sax.

Con. Sn.

9 7 7 3

3 3 3

3 3

3 3

71

Synth.

El. B.

Hnk. Pno.

D. Set

El. Guit.

El. Guit.

A. Sax.

Con. Sn.

7

9

9

3

3

3

3

8

8

72 63

Synth.

El. B.

Hnk. Pno.

D. Set

El. Guit.

El. Guit.

A. Sax.

Con. Sn.

73

Synth.

El. B.

Hnk. Pno.

D. Set

El. Guit.

El. Guit.

A. Sax.

Con. Sn.

73

5

3

3

3

3

8

8

74

Synth.

El. B.

Hnk. Pno.

D. Set

El. Guit.

El. Guit.

A. Sax.

Con. Sn.

75

Synth.

El. B.

Hnk. Pno.

D. Set

El. Guit.

El. Guit.

A. Sax.

Con. Sn.

5 7 9 5 3 3

76

Synth.

El. B.

Hnk. Pno.

D. Set

El. Guit.

El. Guit.

A. Sax.

Con. Sn.

3 7 5 5 3 9

3

3

8

8

77

Synth.

El. B.

Hnk. Pno.

D. Set

El. Guit.

El. Guit.

A. Sax.

Con. Sn.

8

8

3 3 3 3

Synth.

El. B.

Hnk. Pno.

D. Set

El. Guit.

El. Guit.

A. Sax.

Con. Sn.

85

Synth.

El. B.

Hnk. Pno.

D. Set

El. Guit.

El. Guit.

A. Sax.

Con. Sn.

87

Synth.

El. B.

Hnk. Pno.

D. Set

El. Guit.

El. Guit.

A. Sax.

Con. Sn.

89

Synth.

El. B.

Hnk. Pno.

D. Set

El. Guit.

El. Guit.

A. Sax.

Con. Sn.

91

Synth.

El. B.

Hnk. Pno.

D. Set

El. Guit.

El. Guit.

A. Sax.

Con. Sn.

92

Synth.

El. B.

Hnk. Pno.

D. Set

El. Guit.

El. Guit.

A. Sax.

Con. Sn.

93

Synth.

El. B.

Hnk. Pno.

D. Set

El. Guit.

El. Guit.

A. Sax.

Con. Sn.

- A. Sax.:** Silent.
- Con. Sn.:** Silent.

94

Synth.

El. B.

Hnk. Pno.

D. Set

El. Guit.

El. Guit.

A. Sax.

Con. Sn.

95

Synth.

El. B.

Hnk. Pno.

D. Set

El. Guit.

El. Guit.

A. Sax.

Con. Sn.

96

Synth.

El. B.

Hnk. Pno.

D. Set

El. Guit.

El. Guit.

A. Sax.

Con. Sn.

7 7

3 5 3

8 8

97

97

Synth.

El. B.

Hnk. Pno.

D. Set

El. Guit.

El. Guit.

A. Sax.

Con. Sn.

7 3 3 5 5

8 3

3

8

98

Synth.

El. B.

Hnk. Pno.

D. Set

El. Guit.

El. Guit.

A. Sax.

Con. Sn.

98

99

Synth.

El. B.

Hnk. Pno.

D. Set

El. Guit.

El. Guit.

A. Sax.

Con. Sn.

9

3

8

3

8