

♩ = 160

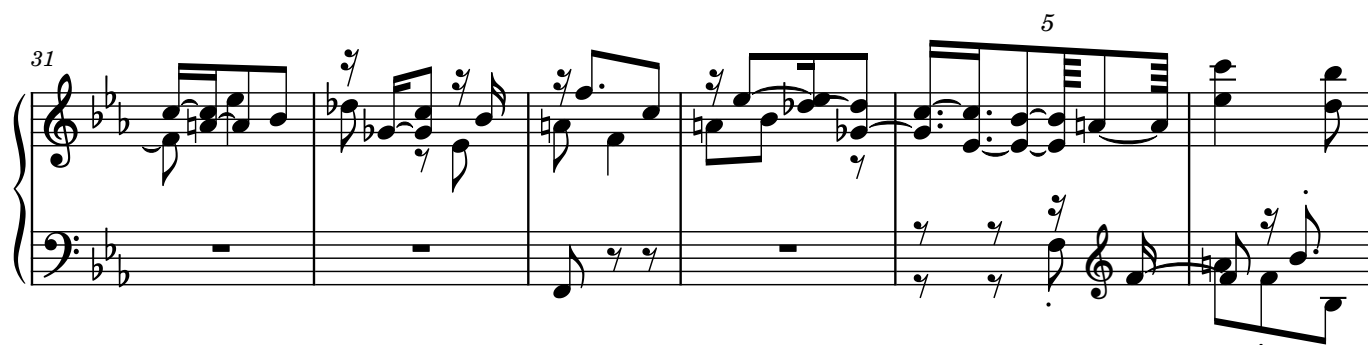
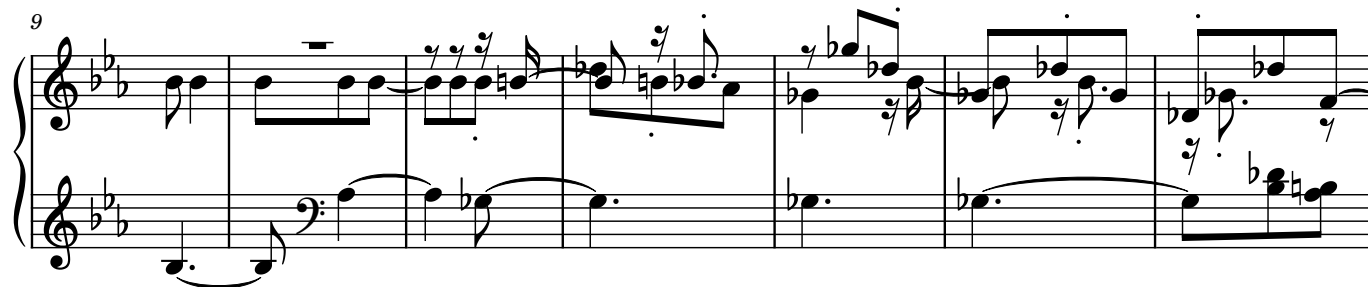

37

System 1 (Measures 37-42): Treble and bass staves. Measure 37 has a whole rest in the treble and a half note in the bass. Measures 38-42 feature complex rhythmic patterns with eighth and sixteenth notes, including triplets and slurs.

43

System 2 (Measures 43-48): Treble and bass staves. Measure 43 has a whole rest in the treble and a half note in the bass. Measures 44-48 continue the complex rhythmic patterns, with a triplet in the bass at measure 48.

49

System 3 (Measures 49-54): Treble and bass staves. Measure 49 has a whole rest in the treble and a half note in the bass. Measures 50-54 continue the complex rhythmic patterns, with triplets in both staves at measures 50 and 51.

55

System 4 (Measures 55-60): Treble and bass staves. Measure 55 has a whole rest in the treble and a half note in the bass. Measures 56-60 continue the complex rhythmic patterns, with triplets in both staves at measures 56 and 57.

60

System 5 (Measures 60-65): Treble and bass staves. Measure 60 has a whole rest in the treble and a half note in the bass. Measures 61-65 continue the complex rhythmic patterns, with triplets in both staves at measures 61 and 62.

This page of musical notation contains six systems of staves, each with a treble and bass clef. The key signature is two flats (B-flat and E-flat). The measures are numbered 67, 74, 80, 86, 92, and 97 at the beginning of each system. The notation includes various musical symbols such as notes, rests, and fingerings. The first system (measures 67-73) shows a complex melodic line in the treble and a more rhythmic bass line. The second system (measures 74-79) continues the melodic development. The third system (measures 80-85) features a more active bass line. The fourth system (measures 86-91) shows a return to a more melodic focus. The fifth system (measures 92-96) includes a prominent five-finger fingering (5) in the bass. The sixth system (measures 97-102) concludes the page with a final melodic phrase in the treble and a supporting bass line.

102

107

112

118

124

131

