

♩ = 75

5

8

11

14

17

21

24

27

30

33

36

39

42

45

48

51

54

57

60

63

66

69

72

76

79

83

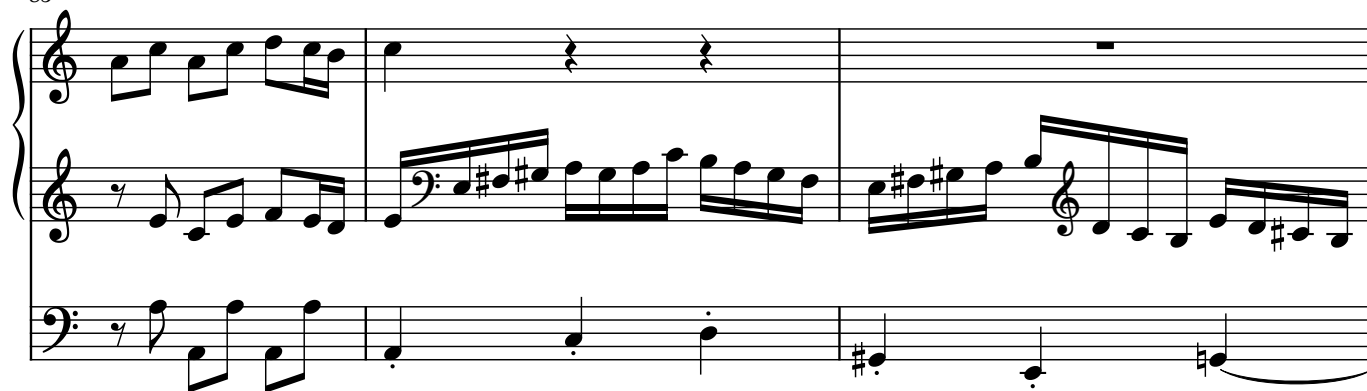

86

89

92

94

97

100

103

107

111

114

117

120

124

127

130

133

136

139

142

145

148

151

154

$\text{♩} = 70$ $\text{♩} = 65$ $\text{♩} = 120$ $\text{♩} = 30$ $\text{♩} = 35$

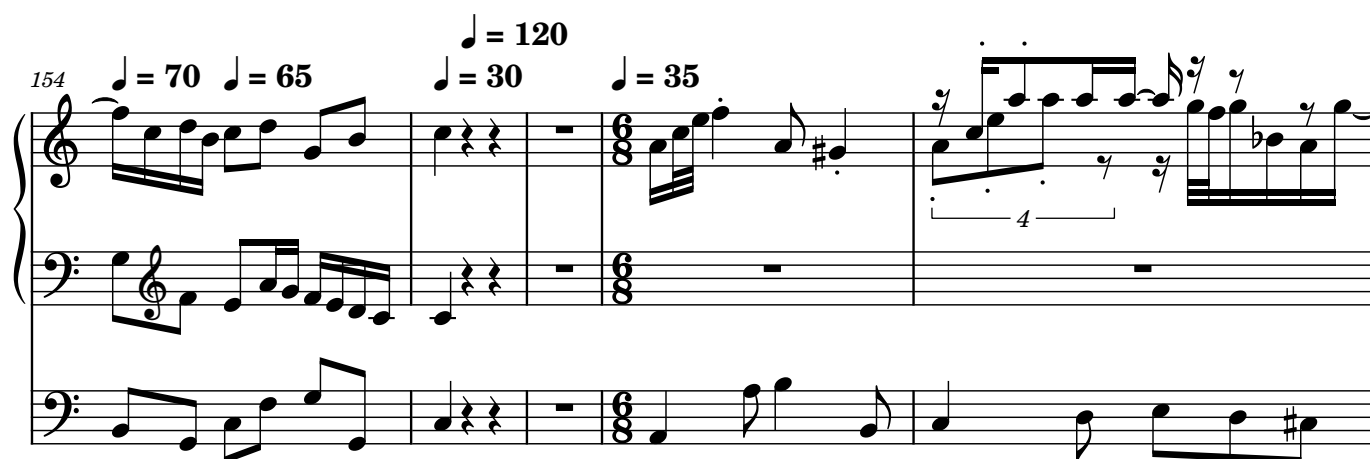

159

161

163

165

167

168

169

170

171

172

173

174

175

176

178

180

182

184

186

187

188

189

190

191

192

193

194

Example 194

Measures 1-4

195

197

199

201

203

205

207

208

209

$\text{♩} = 75$

215

220

224

229

234

240

245

250

256

261

265

271

276

281

3

286

291

296

301

306

311

315

320

325

330

335

340

345

349

353

358

364

369

$\text{♩} = 70$ $\text{♩} = 45$
