

♩ = 135

B♭ Trumpet, Vocals

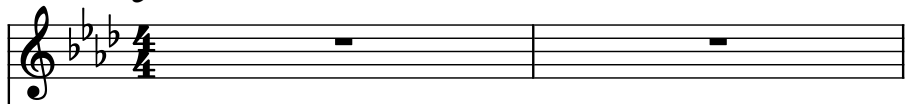

B♭ Trumpet

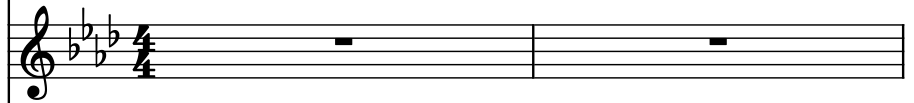

Marimba (Grand Staff), Gong gong

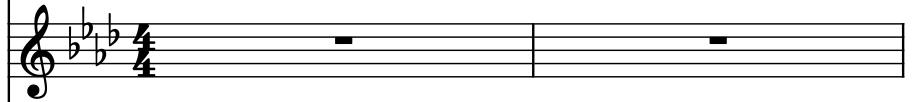

Saw Synthesizer, Saw-Lead

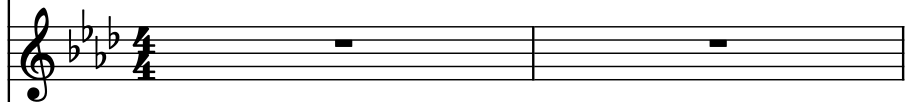

Square Synthesizer, Pulse-Lead

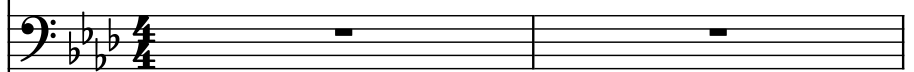

String Synthesizer, Pad

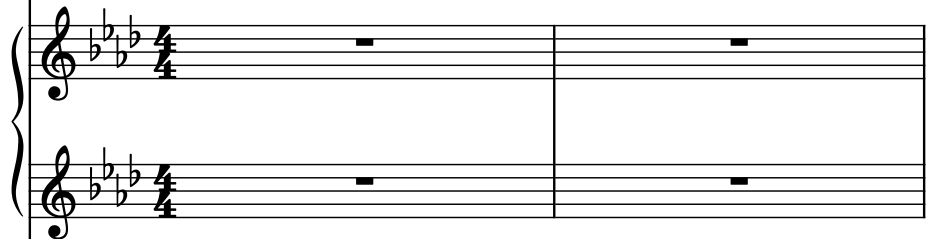

Electric Bass, Bass

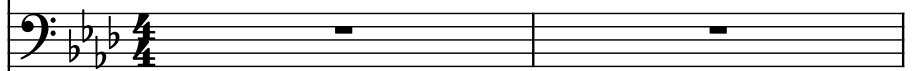

Electric Bass

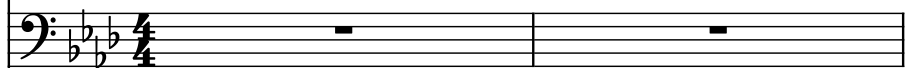

Drumset, Drums

3

B $\flat$  Tpt.

B $\flat$  Tpt.

Mrm.

Synth.

Synth.

Synth.

El. B.

El. B.

D. Set

3

6

B $\flat$  Tpt.

B $\flat$  Tpt.

Mrm.

Synth.

Synth.

Synth.

El. B.

El. B.

D. Set

8

B $\flat$  Tpt.

B $\flat$  Tpt.

Mrm.

Synth.

Synth.

Synth.

El. B.

El. B.

D. Set

10

B $\flat$  Tpt.

B $\flat$  Tpt.

Mrm.

Synth.

Synth.

Synth.

El. B.

El. B.

D. Set

12

B $\flat$  Tpt.

B $\flat$  Tpt.

Mrm.

Synth.

Synth.

Synth.

El. B.

El. B.

D. Set

- Measure 12:**

14

B $\flat$  Tpt.

B $\flat$  Tpt.

Mrm.

Synth.

Synth.

Synth.

El. B.

El. B.

D. Set

16

B $\flat$  Tpt.

B $\flat$  Tpt.

Mrm.

Synth.

Synth.

Synth.

El. B.

El. B.

D. Set

- Measure 16:**
- Measure 17:**

18

Bb Tpt.

Bb Tpt.

Mrm.

Synth.

Synth.

Synth.

El. B.

El. B.

D. Set

20

B $\flat$  Tpt.

B $\flat$  Tpt.

Mrm.

Synth.

Synth.

Synth.

El. B.

El. B.

D. Set

22

B $\flat$  Tpt.

B $\flat$  Tpt.

Mrm.

Synth.

Synth.

Synth.

El. B.

El. B.

D. Set

24

26

B $\flat$  Tpt.

B $\flat$  Tpt.

Mrm.

Synth.

Synth.

Synth.

El. B.

El. B.

D. Set

28

Pdf downloaded from [www.midicities.com](http://www.midicities.com)

32

B $\flat$  Tpt.

B $\flat$  Tpt.

Mrm.

Synth.

Synth.

Synth.

El. B.

El. B.

D. Set

34

B $\flat$  Tpt.

B $\flat$  Tpt.

Mrm.

Synth.

Synth.

Synth.

El. B.

El. B.

D. Set

36

B $\flat$  Tpt.

B $\flat$  Tpt.

Mrm.

Synth.

Synth.

Synth.

El. B.

El. B.

D. Set

38

B $\flat$  Tpt.

B $\flat$  Tpt.

Mrm.

Synth.

Synth.

Synth.

El. B.

El. B.

D. Set

40

B $\flat$  Tpt.

B $\flat$  Tpt.

Mrm.

Synth.

Synth.

Synth.

El. B.

El. B.

D. Set

42

B $\flat$  Tpt.

B $\flat$  Tpt.

Mrm.

Synth.

Synth.

Synth.

El. B.

El. B.

D. Set

44

B $\flat$  Tpt.

B $\flat$  Tpt.

Mrm.

Synth.

Synth.

Synth.

El. B.

El. B.

D. Set

- Measure 44:**
  - Synth. 1:** Rest.
  - Synth. 2:** Rest.
  - El. B. 2:** Rest.
- Measure 45:**
  - Synth. 1:** Rest.
  - Synth. 2:** Rest.
  - El. B. 2:** Rest.

46

B $\flat$  Tpt.

B $\flat$  Tpt.

Mrm.

Synth.

Synth.

Synth.

El. B.

El. B.

D. Set

48

B $\flat$  Tpt.

B $\flat$  Tpt.

Mrm.

Synth.

Synth.

Synth.

El. B.

El. B.

D. Set

48

49

50

B $\flat$  Tpt.

B $\flat$  Tpt.

Mrm.

Synth.

Synth.

Synth.

El. B.

El. B.

D. Set

52

B $\flat$  Tpt.

B $\flat$  Tpt.

Mrm.

Synth.

Synth.

Synth.

El. B.

El. B.

D. Set

54

B $\flat$  Tpt.

B $\flat$  Tpt.

Mrm.

Synth.

Synth.

Synth.

El. B.

El. B.

D. Set

54

55

56

B $\flat$  Tpt.

B $\flat$  Tpt.

Mrm.

Synth.

Synth.

Synth.

El. B.

El. B.

D. Set

56

57

58

B $\flat$  Tpt.

B $\flat$  Tpt.

Mrm.

Synth.

Synth.

Synth.

El. B.

El. B.

D. Set

60

B $\flat$  Tpt.

B $\flat$  Tpt.

Mrm.

Synth.

Synth.

Synth.

El. B.

El. B.

D. Set

62

B $\flat$  Tpt.

B $\flat$  Tpt.

Mrm.

Synth.

Synth.

Synth.

El. B.

El. B.

D. Set

[illegible]

66

Bb Tpt.

Bb Tpt.

Mrm.

Synth.

Synth.

Synth.

El. B.

El. B.

D. Set

68

B $\flat$  Tpt.

B $\flat$  Tpt.

Mrm.

Synth.

Synth.

Synth.

El. B.

El. B.

D. Set

70

This musical score is for a piano arrangement of "The Sound of Silence" by Simon & Garfunkel. The score is written for a piano and includes the following parts:

72

B $\flat$  Tpt.

B $\flat$  Tpt.

Mrm.

Synth.

Synth.

Synth.

El. B.

El. B.

D. Set

74

B $\flat$  Tpt.

B $\flat$  Tpt.

Mrm.

Synth.

Synth.

Synth.

El. B.

El. B.

D. Set

76

- B $\flat$  Tpt.
- B $\flat$  Tpt.
- Mrm.
- Synth.
- Synth.
- Synth. (Grand Staff)
- El. B.
- El. B.
- D. Set

78

B $\flat$  Tpt.

B $\flat$  Tpt.

Mrm.

Synth.

Synth.

Synth.

El. B.

El. B.

D. Set

80

B $\flat$  Tpt.

B $\flat$  Tpt.

Mrm.

Synth.

Synth.

Synth.

El. B.

El. B.

D. Set

82

B $\flat$  Tpt.

B $\flat$  Tpt.

Mrm.

Synth.

Synth.

Synth.

El. B.

El. B.

D. Set

84

- B $\flat$  Tpt.
- B $\flat$  Tpt.
- Mrm.
- Synth.
- Synth.
- Synth. (Grand Staff)
- El. B.
- El. B.
- D. Set

86

86

B $\flat$  Tpt.

B $\flat$  Tpt.

Mrm.

Synth.

Synth.

Synth.

El. B.

El. B.

D. Set

88

B $\flat$  Tpt.

B $\flat$  Tpt.

Mrm.

Synth.

Synth.

Synth.

El. B.

El. B.

D. Set

90

90

B $\flat$  Tpt.

B $\flat$  Tpt.

Mrm.

Synth.

Synth.

Synth.

El. B.

El. B.

D. Set

92

B $\flat$  Tpt.

B $\flat$  Tpt.

Mrm.

Synth.

Synth.

Synth.

El. B.

El. B.

D. Set

94

- B♭ Tpt.
- B♭ Tpt.
- Mrm.
- Synth.
- Synth.
- Synth. (Grand Staff)
- El. B.
- El. B.
- D. Set

96

B $\flat$  Tpt.

B $\flat$  Tpt.

Mrm.

Synth.

Synth.

El. B.

El. B.

D. Set

98

98

B $\flat$  Tpt.

B $\flat$  Tpt.

Mrm.

Synth.

Synth.

Synth.

El. B.

El. B.

D. Set

100

B $\flat$  Tpt.

B $\flat$  Tpt.

Mrm.

Synth.

Synth.

Synth.

El. B.

El. B.

D. Set

100

101

102

B $\flat$  Tpt.

B $\flat$  Tpt.

Mrm.

Synth.

Synth.

Synth.

El. B.

El. B.

D. Set

104

B $\flat$  Tpt.

B $\flat$  Tpt.

Mrm.

Synth.

Synth.

Synth.

El. B.

El. B.

D. Set

106

B $\flat$  Tpt.

B $\flat$  Tpt.

Mrm.

Synth.

Synth.

Synth.

El. B.

El. B.

D. Set

108

B $\flat$  Tpt.

B $\flat$  Tpt.

Mrm.

Synth.

Synth.

Synth.

El. B.

El. B.

D. Set

110

B $\flat$  Tpt.

B $\flat$  Tpt.

Mrm.

Synth.

Synth.

Synth.

El. B.

El. B.

D. Set

- Measure 110:**
- Measure 111:**

112

B $\flat$  Tpt.

B $\flat$  Tpt.

Mrm.

Synth.

Synth.

Synth.

El. B.

El. B.

D. Set

114

Bb Tpt.

Bb Tpt.

Mrm.

Synth.

Synth.

Synth.

El. B.

El. B.

D. Set

116

B $\flat$  Tpt.

B $\flat$  Tpt.

Mrm.

Synth.

Synth.

Synth.

El. B.

El. B.

D. Set

118

B $\flat$  Tpt.

B $\flat$  Tpt.

Mrm.

Synth.

Synth.

Synth.

El. B.

El. B.

D. Set

120

B $\flat$  Tpt.

B $\flat$  Tpt.

Mrm.

Synth.

Synth.

Synth.

El. B.

El. B.

D. Set

122

B $\flat$  Tpt.

B $\flat$  Tpt.

Mrm.

Synth.

Synth.

Synth.

El. B.

El. B.

D. Set

124

B $\flat$  Tpt.

B $\flat$  Tpt.

Mrm.

Synth.

Synth.

Synth.

El. B.

El. B.

D. Set

126

Bb Tpt.

Bb Tpt.

Mrm.

Synth.

Synth.

Synth.

El. B.

El. B.

D. Set

128

Bb Tpt.

Bb Tpt.

Mrm.

Synth.

Synth.

Synth.

El. B.

El. B.

D. Set

130

B $\flat$  Tpt.

B $\flat$  Tpt.

Mrm.

Synth.

Synth.

Synth.

El. B.

El. B.

D. Set

132

B $\flat$  Tpt.

B $\flat$  Tpt.

Mrm.

Synth.

Synth.

Synth.

El. B.

El. B.

D. Set

134

B $\flat$  Tpt.

B $\flat$  Tpt.

Mrm.

Synth.

Synth.

Synth.

El. B.

El. B.

D. Set

136

B $\flat$  Tpt.

B $\flat$  Tpt.

Mrm.

Synth.

Synth.

Synth.

El. B.

El. B.

D. Set

136

137

138

B $\flat$  Tpt.

B $\flat$  Tpt.

Mrm.

Synth.

Synth.

Synth.

El. B.

El. B.

D. Set

140

B $\flat$  Tpt.

B $\flat$  Tpt.

Mrm.

Synth.

Synth.

Synth.

El. B.

El. B.

D. Set

142

Bb Tpt.

Bb Tpt.

Mrm.

Synth.

Synth.

Synth.

El. B.

El. B.

D. Set

144

B $\flat$  Tpt.

B $\flat$  Tpt.

Mrm.

Synth.

Synth.

Synth.

El. B.

El. B.

D. Set

144

145

146

146

B $\flat$  Tpt.

B $\flat$  Tpt.

Mrm.

Synth.

Synth.

Synth.

El. B.

El. B.

D. Set

148

B $\flat$  Tpt.

B $\flat$  Tpt.

Mrm.

Synth.

Synth.

Synth.

El. B.

El. B.

D. Set

