

♩ = 155

Bass Synthesizer, GM2 - Synth Bass 3

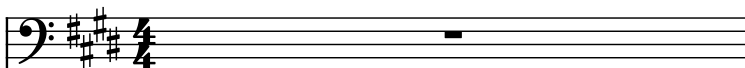

Electric Piano, GM2 - Detuned Electric Piano 2

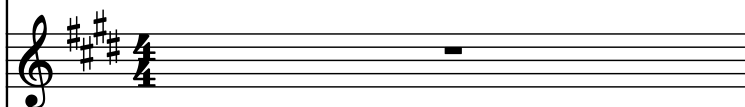

Square Synthesizer, Square Wave Lead

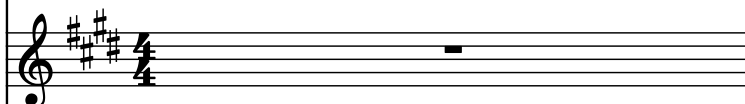

Square Synthesizer, GM2 - Hollow Square Wave

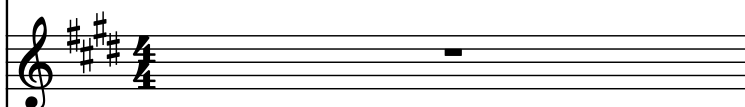

Mallet Synthesizer, GM2 - Hollow Square Wave

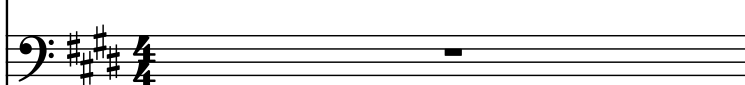

Bass Synthesizer, GM2 - Synth Bass 101

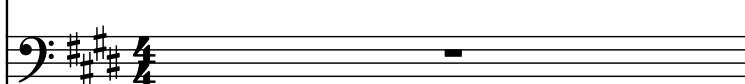

Saw Synthesizer, GM2 - Scratchy Saw Wave

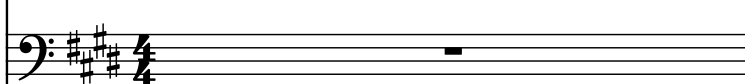

Brass, Brass Section

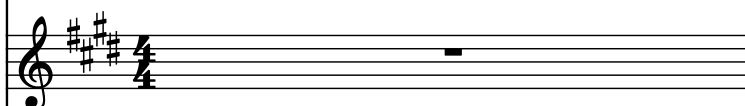

Violins, Strings

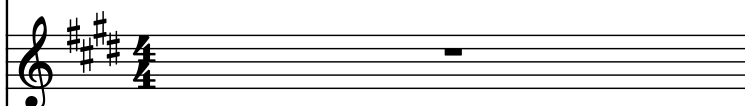

Drumset, Rap TR808 Drums

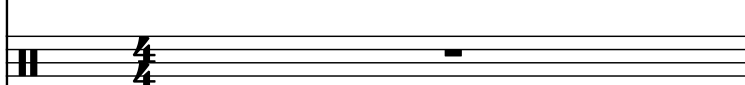

Musical score for page 2, featuring the following instruments and parts:

- Synth.** (Bass Clef): A melodic line in the key of D major (F# C# G# D) with a tempo of 2. The melody consists of eighth and quarter notes.
- El. Pno.** (Treble Clef): A rhythmic accompaniment featuring chords and single notes, primarily in the lower register.
- Synth.** (Treble Clef): A sustained chord or texture in the upper register.
- Synth.** (Treble Clef): A sustained chord or texture in the upper register.
- Mal. Syn.** (Bass Clef): A complex, multi-layered texture featuring rapid sixteenth-note runs and chords, creating a dense, evolving sound.
- Synth.** (Bass Clef): A sustained chord or texture in the lower register.
- Synth.** (Bass Clef): A sustained chord or texture in the lower register.
- Br.** (Treble Clef): A sustained chord or texture in the upper register.
- Vlms.** (Treble Clef): A sustained chord or texture in the upper register.
- D. Set** (Percussion): A drum set part indicated by a double bar line and a small 'H' symbol.

3

4

Synth.

El. Pno.

Synth.

Synth.

Mal. Syn.

Synth.

Synth.

Br.

Vlns.

D. Set

5

5

Synth.

El. Pno.

Synth.

Synth.

Mal. Syn.

Synth.

Synth.

Br.

Vlms.

D. Set

- Synth. (Bass Clef)
- El. Pno. (Treble Clef)
- Synth. (Treble Clef)
- Synth. (Treble Clef)
- Mal. Syn. (Bass Clef)
- Synth. (Bass Clef)
- Synth. (Bass Clef)
- Br. (Treble Clef)
- Vlns. (Treble Clef)
- D. Set (Percussion)

7

7

Synth.

El. Pno.

Synth.

Synth.

Mal. Syn.

Synth.

Synth.

Br.

Vlns.

D. Set

8

Synth.

El. Pno.

Synth.

Synth.

Mal. Syn.

Synth.

Synth.

Br.

Vlins.

D. Set

3

9

9

Synth.

El. Pno.

Synth.

Synth.

Mal. Syn.

Synth.

Synth.

Br.

Vlns.

D. Set

3

10

Synth.

El. Pno.

Synth.

Synth.

Mal. Syn.

Synth.

Synth.

Br.

Vlns.

D. Set

3

11

11

Synth.

El. Pno.

Synth.

Synth.

Mal. Syn.

Synth.

Synth.

Br.

Vlns.

D. Set

3

12

Synth.

El. Pno.

Synth.

Synth.

Mal. Syn.

Synth.

Synth.

Br.

Vlns.

D. Set

3

13

13

Synth.

El. Pno.

Synth.

Synth.

Mal. Syn.

Synth.

Synth.

Br.

Vlns.

D. Set

3

14

Synth.

El. Pno.

Synth.

Synth.

Mal. Syn.

Synth.

Synth.

Br.

Vlms.

D. Set

3

15

15

Synth.

El. Pno.

Synth.

Synth.

Mal. Syn.

Synth.

Synth.

Br.

Vlns.

D. Set

17

17

Synth.

El. Pno.

Synth.

Synth.

Mal. Syn.

Synth.

Synth.

Br.

Vlns.

D. Set

3

18

Synth.

El. Pno.

Synth.

Synth.

Mal. Syn.

Synth.

Synth.

Br.

Vlms.

D. Set

3

19

The staves are labeled as follows:

- Synth. (Bass clef)
- El. Pno. (Treble clef)
- Synth. (Treble clef)
- Synth. (Treble clef)
- Mal. Syn. (Bass clef)
- Synth. (Bass clef)
- Br. (Treble clef)
- Vlins. (Treble clef)
- D. Set (Bass clef)

20

Synth.

El. Pno.

Synth.

Synth.

Mal. Syn.

Synth.

Synth.

Br.

Vlins.

D. Set

3

21

21

Synth.

El. Pno.

Synth.

Synth.

Mal. Syn.

Synth.

Synth.

Br.

Vlns.

D. Set

3

22

Synth.

El. Pno.

Synth.

Synth.

Mal. Syn.

Synth.

Synth.

Br.

Vlns.

D. Set

3

23

23

Synth.

El. Pno.

Synth.

Synth.

Mal. Syn.

Synth.

Synth.

Br.

Vlns.

D. Set

24

Synth.

El. Pno.

Synth.

Synth.

Mal. Syn.

Synth.

Synth.

Br.

Vlns.

D. Set

24

25

25

Synth.

El. Pno.

Synth.

Synth.

Mal. Syn.

Synth.

Synth.

Br.

Vlns.

D. Set

26

Synth.

El. Pno.

Synth.

Synth.

Mal. Syn.

Synth.

Synth.

Br.

Vlns.

D. Set

27

Synth.

El. Pno.

Synth.

Synth.

Mal. Syn.

Synth.

Synth.

Br.

Vlns.

D. Set

28

Synth.

El. Pno.

Synth.

Synth.

Mal. Syn.

Synth.

Synth.

Br.

Vlns.

D. Set

29

29

Synth.

El. Pno.

Synth.

Synth.

Mal. Syn.

Synth.

Synth.

Br.

Vlns.

D. Set

30

Synth.

El. Pno.

Synth.

Synth.

Mal. Syn.

Synth.

Synth.

Br.

Vlins.

D. Set

30

31

31

Synth.

El. Pno.

Synth.

Synth.

Mal. Syn.

Synth.

Synth.

Br.

Vlins.

D. Set

32

Synth.

El. Pno.

Synth.

Synth.

Mal. Syn.

Synth.

Synth.

Br.

Vlns.

D. Set

3

33

33

Synth.

El. Pno.

Synth.

Synth.

Mal. Syn.

Synth.

Synth.

Br.

Vlns.

D. Set

3

34

Synth.

El. Pno.

Synth.

Synth.

Mal. Syn.

Synth.

Synth.

Br.

Vlns.

D. Set

3

35

35

Synth.

El. Pno.

Synth.

Synth.

Mal. Syn.

Synth.

Synth.

Br.

Vlins.

D. Set

3

36

Synth.

El. Pno.

Synth.

Synth.

Mal. Syn.

Synth.

Synth.

Br.

Vlns.

D. Set

37

37

Synth.

El. Pno.

Synth.

Synth.

Mal. Syn.

Synth.

Synth.

Br.

Vlns.

D. Set

3

38

Synth.

El. Pno.

Synth.

Synth.

Mal. Syn.

Synth.

Synth.

Br.

Vlns.

D. Set

3

39

39

Synth.

El. Pno.

Synth.

Synth.

Mal. Syn.

Synth.

Synth.

Br.

Vlms.

D. Set

3

40

Synth.

El. Pno.

Synth.

Synth.

Mal. Syn.

Synth.

Synth.

Br.

Vlns.

D. Set

3

41

41

Synth.

El. Pno.

Synth.

Synth.

Mal. Syn.

Synth.

Synth.

Br.

Vlns.

D. Set

3

42

Synth.

El. Pno.

Synth.

Synth.

Mal. Syn.

Synth.

Synth.

Br.

Vlms.

D. Set

3

43

43

Synth.

El. Pno.

Synth.

Synth.

Mal. Syn.

Synth.

Synth.

Br.

Vlms.

D. Set

3

Musical score for page 44, featuring the following instruments and parts:

- El. Pno. (Treble):** Plays a sustained chord of D major (F# C# G# D) with a tremolo effect.
- Synth. (Treble):** Remains silent.
- Synth. (Treble):** Remains silent.
- Mal. Syn. (Treble):** Plays a single note of D major (F# C# G# D).
- Br. (Treble):** Remains silent.
- Vlins. (Treble):** Remains silent.

45

45

Synth.

El. Pno.

Synth.

Synth.

Mal. Syn.

Synth.

Synth.

Br.

Vlms.

D. Set

3

46

Synth.

El. Pno.

Synth.

Synth.

Mal. Syn.

Synth.

Synth.

Br.

Vlns.

D. Set

3

47

47

Synth.

El. Pno.

Synth.

Synth.

Mal. Syn.

Synth.

Synth.

Br.

Vlns.

D. Set

48

Synth.

El. Pno.

Synth.

Synth.

Mal. Syn.

Synth.

Synth.

Br.

Vlns.

D. Set

3

3

50

50

Synth.

El. Pno.

Synth.

Synth.

Mal. Syn.

Synth.

Synth.

Br.

Vlms.

D. Set

3

51

Synth.

El. Pno.

Synth.

Synth.

Mal. Syn.

Synth.

Synth.

Br.

Vlns.

D. Set

3

52

52

Synth.

El. Pno.

Synth.

Synth.

Mal. Syn.

Synth.

Synth.

Br.

Vlins.

D. Set

3

53

Synth.

El. Pno.

Synth.

Synth.

Mal. Syn.

Synth.

Synth.

Br.

Vlns.

D. Set

3

54

At the bottom of the page, there is a small number '3'.

55

Synth.

El. Pno.

Synth.

Synth.

Mal. Syn.

Synth.

Synth.

Br.

Vlns.

D. Set

3

56

56

57

Synth.

El. Pno.

Synth.

Synth.

Mal. Syn.

Synth.

Synth.

Br.

Vlns.

D. Set

3

58

58

Synth.

El. Pno.

Synth.

Synth.

Mal. Syn.

Synth.

Synth.

Br.

Vlns.

D. Set

3

59

Synth.

El. Pno.

Synth.

Synth.

Mal. Syn.

Synth.

Synth.

Br.

Vlns.

D. Set

58

60

61

Synth.

El. Pno.

Synth.

Synth.

Mal. Syn.

Synth.

Synth.

Br.

Vlms.

D. Set

62

62

Synth.

El. Pno.

Synth.

Synth.

Mal. Syn.

Synth.

Synth.

Br.

Vlns.

D. Set

63

Synth.

El. Pno.

Synth.

Synth.

Mal. Syn.

Synth.

Synth.

Br.

Vlms.

D. Set

64

64

Synth.

El. Pno.

Synth.

Synth.

Mal. Syn.

Synth.

Synth.

Br.

Vlins.

D. Set

65

Synth.

El. Pno.

Synth.

Synth.

Mal. Syn.

Synth.

Synth.

Br.

Vlns.

D. Set

65

66

66

Synth.

El. Pno.

Synth.

Synth.

Mal. Syn.

Synth.

Synth.

Br.

Vlns.

D. Set

3

67

Synth.

El. Pno.

Synth.

Synth.

Mal. Syn.

Synth.

Synth.

Br.

Vlns.

D. Set

3

67

68

68

Synth.

El. Pno.

Synth.

Synth.

Mal. Syn.

Synth.

Synth.

Br.

Vlms.

D. Set

3

69

69

Synth.

El. Pno.

Synth.

Synth.

Mal. Syn.

Synth.

Synth.

Br.

Vlns.

D. Set

3

70

- Synth.** (Bass Clef): Measures 70-71. Melodic line with eighth and sixteenth notes.
- El. Pno.** (Treble Clef): Measures 70-71. Sustained chords with a tremolo effect.
- Synth.** (Treble Clef): Measures 70-71. Sustained chords.
- Synth.** (Treble Clef): Measures 70-71. Sustained chords.
- Mal. Syn.** (Bass Clef): Measures 70-71. Sustained chords.
- Synth.** (Bass Clef): Measures 70-71. Melodic line with eighth and sixteenth notes.
- Synth.** (Bass Clef): Measures 70-71. Sustained chords.
- Br.** (Treble Clef): Measures 70-71. Sustained chords.
- Vlms.** (Treble Clef): Measures 70-71. Sustained chords.
- D. Set** (Percussion): Measures 70-71. Rhythmic pattern with eighth and sixteenth notes.

71

Synth.

El. Pno.

Synth.

Synth.

Mal. Syn.

Synth.

Synth.

Br.

Vlns.

D. Set

3

71

72

72

Synth.

El. Pno.

Synth.

Synth.

Mal. Syn.

Synth.

Synth.

Br.

Vlns.

D. Set

3

73

Synth.

El. Pno.

Synth.

Synth.

Mal. Syn.

Synth.

Synth.

Br.

Vlns.

D. Set

74

75

Synth.

El. Pno.

Synth.

Synth.

Mal. Syn.

Synth.

Synth.

Br.

Vlns.

D. Set

3

76

- Synth.** (Bass clef): Measures 75 and 76 contain a continuous sequence of eighth notes, primarily in the lower register.
- El. Pno.** (Treble clef): Measures 75 and 76 contain a sustained, arpeggiated chord that spans the entire range of the staff.
- Synth.** (Treble clef): Measures 75 and 76 contain a single eighth note in measure 75, followed by a rest in measure 76.
- Mal. Syn.** (Bass clef): Measures 75 and 76 contain a single eighth note in measure 75, followed by a rest in measure 76.
- Synth.** (Bass clef): Measures 75 and 76 contain a sequence of eighth notes, primarily in the lower register.
- Synth.** (Bass clef): Measures 75 and 76 contain a single eighth note in measure 75, followed by a rest in measure 76.
- Br.** (Treble clef): Measures 75 and 76 contain a single eighth note in measure 75, followed by a rest in measure 76.
- Vlns.** (Treble clef): Measures 75 and 76 contain a single eighth note in measure 75, followed by a rest in measure 76.
- D. Set** (Percussion): Measures 75 and 76 contain a sequence of eighth notes, primarily in the lower register.

77

Synth.

El. Pno.

Synth.

Synth.

Mal. Syn.

Synth.

Synth.

Br.

Vlms.

D. Set

3

77

78

Musical score for page 78, featuring the following parts:

- Synth.** (Bass clef): A melodic line in the key of D major (F# C# G# D) consisting of eighth and quarter notes.
- El. Pno.** (Treble clef): A sustained chord of D major (F# C# G# D) with a long, curved line indicating a sustained or glissando effect.
- Synth.** (Treble clef): A single eighth note D5.
- Synth.** (Treble clef): A melodic line starting on D5, moving up stepwise to F#5, then down to E5 and D5.
- Mal. Syn.** (Bass clef): A single eighth note D2.
- Synth.** (Bass clef): A melodic line in the key of D major (F# C# G# D) consisting of eighth and quarter notes.
- Synth.** (Bass clef): A single eighth note D2.
- Br.** (Treble clef): A single eighth note D5.
- Vlns.** (Treble clef): A single eighth note D5.
- D. Set** (Percussion): A series of hits (marked with 'x') on a drum set, including a triplet of eighth notes.

79

Synth.

El. Pno.

Synth.

Synth.

Mal. Syn.

Synth.

Synth.

Br.

Vlns.

D. Set

3

79

80

80

Synth.

El. Pno.

Synth.

Synth.

Mal. Syn.

Synth.

Synth.

Br.

Vlns.

D. Set

3

81

Synth.

El. Pno.

Synth.

Synth.

Mal. Syn.

Synth.

Synth.

Br.

Vlns.

D. Set

82

82

Synth.

El. Pno.

Synth.

Synth.

Mal. Syn.

Synth.

Synth.

Br.

Vlns.

D. Set

83

Synth.

El. Pno.

Synth.

Synth.

Mal. Syn.

Synth.

Synth.

Br.

Vlns.

D. Set

84

- Synth.** (Staff 1): Bass clef. Measures 83 and 84 contain a sequence of eighth and sixteenth notes, mostly on the lower staff lines.
- El. Pno.** (Staff 2): Treble clef. Measures 83 and 84 contain a sequence of eighth and sixteenth notes, mostly on the lower staff lines.
- Synth.** (Staff 3): Treble clef. Measures 83 and 84 contain a sequence of eighth and sixteenth notes, mostly on the lower staff lines.
- Synth.** (Staff 4): Treble clef. Measures 83 and 84 contain a sequence of eighth and sixteenth notes, mostly on the lower staff lines.
- Mal. Syn.** (Staff 5): Bass clef. Measures 83 and 84 contain a sequence of eighth and sixteenth notes, mostly on the lower staff lines.
- Synth.** (Staff 6): Bass clef. Measures 83 and 84 contain a sequence of eighth and sixteenth notes, mostly on the lower staff lines.
- Synth.** (Staff 7): Bass clef. Measures 83 and 84 contain a sequence of eighth and sixteenth notes, mostly on the lower staff lines.
- Br.** (Staff 8): Treble clef. Measures 83 and 84 contain a sequence of eighth and sixteenth notes, mostly on the lower staff lines.
- Vlns.** (Staff 9): Treble clef. Measures 83 and 84 contain a sequence of eighth and sixteenth notes, mostly on the lower staff lines.
- D. Set** (Staff 10): Bass clef. Measures 83 and 84 contain a sequence of eighth and sixteenth notes, mostly on the lower staff lines.

85

Synth.

El. Pno.

Synth.

Synth.

Mal. Syn.

Synth.

Synth.

Br.

Vlns.

D. Set

84

86

- Synth.** (Bass clef): Measures 85-86. Measure 85 contains a whole note chord (F#, C#, G#). Measure 86 contains a whole note chord (F#, C#, G#).
- El. Pno.** (Treble clef): Measures 85-86. Measure 85 contains a quarter note (F#) and a quarter note (C#). Measure 86 contains a quarter note (F#) and a quarter note (C#).
- Synth.** (Treble clef): Measures 85-86. Measure 85 contains a whole note chord (F#, C#, G#). Measure 86 contains a whole note chord (F#, C#, G#).
- Synth.** (Treble clef): Measures 85-86. Measure 85 contains a whole note chord (F#, C#, G#). Measure 86 contains a whole note chord (F#, C#, G#).
- Mal. Syn.** (Bass clef): Measures 85-86. Measure 85 contains a whole note chord (F#, C#, G#). Measure 86 contains a whole note chord (F#, C#, G#).
- Synth.** (Bass clef): Measures 85-86. Measure 85 contains a quarter note (F#) and a quarter note (C#). Measure 86 contains a quarter note (F#) and a quarter note (C#).
- Synth.** (Bass clef): Measures 85-86. Measure 85 contains a whole note chord (F#, C#, G#). Measure 86 contains a whole note chord (F#, C#, G#).
- Br.** (Treble clef): Measures 85-86. Measure 85 contains a whole note chord (F#, C#, G#). Measure 86 contains a whole note chord (F#, C#, G#).
- Vlns.** (Treble clef): Measures 85-86. Measure 85 contains a whole note chord (F#, C#, G#). Measure 86 contains a whole note chord (F#, C#, G#).
- D. Set** (Bass clef): Measures 85-86. Measure 85 contains a whole note chord (F#, C#, G#). Measure 86 contains a whole note chord (F#, C#, G#).

87

Synth.

El. Pno.

Synth.

Synth.

Mal. Syn.

Synth.

Synth.

Br.

Vlns.

D. Set

87

88

88

Synth.

El. Pno.

Synth.

Synth.

Mal. Syn.

Synth.

Synth.

Br.

Vlns.

D. Set

89

Synth.

El. Pno.

Synth.

Synth.

Mal. Syn.

Synth.

Synth.

Br.

Vlins.

D. Set

Allegretto

90

90

Synth.

El. Pno.

Synth.

Synth.

Mal. Syn.

Synth.

Synth.

Br.

Vlns.

D. Set

3

91

Synth.

El. Pno.

Synth.

Synth.

Mal. Syn.

Synth.

Synth.

Br.

Vlns.

D. Set

3

92

92

Synth.

El. Pno.

Synth.

Synth.

Mal. Syn.

Synth.

Synth.

Br.

Vlms.

D. Set

3

93

Synth.

El. Pno.

Synth.

Synth.

Mal. Syn.

Synth.

Synth.

Br.

Vlns.

D. Set

3

94

94

Synth.

El. Pno.

Synth.

Synth.

Mal. Syn.

Synth.

Synth.

Br.

Vlns.

D. Set

3

95

Synth.

El. Pno.

Synth.

Synth.

Mal. Syn.

Synth.

Synth.

Br.

Vlns.

D. Set

3

96

97

Synth.

El. Pno.

Synth.

Synth.

Mal. Syn.

Synth.

Synth.

Br.

Vlms.

D. Set

3

98

98

Synth.

El. Pno.

Synth.

Synth.

Mal. Syn.

Synth.

Synth.

Br.

Vlms.

D. Set

3

99

Synth.

El. Pno.

Synth.

Synth.

Mal. Syn.

Synth.

Synth.

Br.

Vlns.

D. Set

3

100

The staves are labeled as follows:

- Synth. (Bass clef)
- El. Pno. (Treble clef)
- Synth. (Treble clef)
- Synth. (Treble clef)
- Mal. Syn. (Treble clef)
- Synth. (Bass clef)
- Synth. (Treble clef)
- Br. (Treble clef)
- Vlms. (Treble clef)
- D. Set (Bass clef)

- Synth. (Bass clef): Features a melodic line with eighth and sixteenth notes, and a sustained bass line.
- El. Pno. (Treble clef): Features a sustained chord in the right hand and a melodic line in the left hand.
- Synth. (Treble clef): Features a sustained chord in the right hand and a melodic line in the left hand.
- Synth. (Treble clef): Features a sustained chord in the right hand and a melodic line in the left hand.
- Mal. Syn. (Treble clef): Features a melodic line with eighth and sixteenth notes.
- Synth. (Bass clef): Features a melodic line with eighth and sixteenth notes, and a sustained bass line.
- Synth. (Treble clef): Features a sustained chord in the right hand and a melodic line in the left hand.
- Br. (Treble clef): Features a sustained chord in the right hand and a melodic line in the left hand.
- Vlns. (Treble clef): Features a sustained chord in the right hand and a melodic line in the left hand.
- D. Set (Bass clef): Features a melodic line with eighth and sixteenth notes, and a sustained bass line.

102

102

Synth.

El. Pno.

Synth.

Synth.

Mal. Syn.

Synth.

Synth.

Br.

Vlins.

D. Set

3

103

Synth.

El. Pno.

Synth.

Synth.

Mal. Syn.

Synth.

Synth.

Br.

Vlns.

D. Set

3

104

- Synth.** (Bass clef): Measures 103 and 104. Measure 103 contains a series of eighth notes. Measure 104 contains a series of eighth notes, with a final measure rest.
- El. Pno.** (Treble clef): Measures 103 and 104. Both measures contain a sustained octave chord (C4 and C5).
- Synth.** (Treble clef): Measures 103 and 104. Both measures contain a whole rest.
- Synth.** (Treble clef): Measures 103 and 104. Measure 103 contains a series of eighth notes. Measure 104 contains a series of eighth notes, with a final measure rest.
- Mal. Syn.** (Treble clef): Measures 103 and 104. Both measures contain a whole rest.
- Synth.** (Bass clef): Measures 103 and 104. Measure 103 contains a series of eighth notes. Measure 104 contains a series of eighth notes, with a final measure rest.
- Synth.** (Treble clef): Measures 103 and 104. Both measures contain a whole rest.
- Br.** (Treble clef): Measures 103 and 104. Both measures contain a whole rest.
- Vlns.** (Treble clef): Measures 103 and 104. Both measures contain a whole rest.
- D. Set** (Percussion clef): Measures 103 and 104. Measure 103 contains a series of eighth notes. Measure 104 contains a series of eighth notes, with a final measure rest.

105

Synth.

El. Pno.

Synth.

Synth.

Mal. Syn.

Synth.

Synth.

Br.

Vlns.

D. Set

105

106

105

106

Synth.

El. Pno.

Synth.

Synth.

Mal. Syn.

Synth.

Synth.

Br.

Vlms.

D. Set

Measures 108-112:

109

109

Synth.

El. Pno.

Synth.

Synth.

Mal. Syn.

Synth.

Synth.

Br.

Vlns.

D. Set

3

- Synth.** (Bass Clef): Measure 110 has a whole rest. Measure 111 has a whole rest.
- El. Pno.** (Treble Clef): Measure 110 has a whole rest. Measure 111 has a complex, fast-moving melodic line with many beamed sixteenth notes.
- Synth.** (Treble Clef): Measure 110 has a whole rest. Measure 111 has a whole rest.
- Synth.** (Treble Clef): Measure 110 has a whole rest. Measure 111 has a whole rest.
- Mal. Syn.** (Bass Clef): Measure 110 has a dotted quarter note, a quarter rest, and a dotted quarter note. Measure 111 has a dotted quarter note, a quarter rest, and a dotted quarter note.
- Synth.** (Bass Clef): Measure 110 has a whole rest. Measure 111 has a whole rest.
- Synth.** (Bass Clef): Measure 110 has a dotted quarter note, a quarter rest, and a dotted quarter note. Measure 111 has a dotted quarter note, a quarter rest, and a dotted quarter note.
- Br.** (Treble Clef): Measure 110 has a dotted quarter note, a quarter rest, and a dotted quarter note. Measure 111 has a dotted quarter note, a quarter rest, and a dotted quarter note.
- Vlins.** (Treble Clef): Measure 110 has a dotted quarter note, a quarter rest, and a dotted quarter note. Measure 111 has a dotted quarter note, a quarter rest, and a dotted quarter note.
- D. Set** (Bass Clef): Measure 110 has a dotted quarter note, a quarter rest, and a dotted quarter note. Measure 111 has a dotted quarter note, a quarter rest, and a dotted quarter note.

111

113

At the bottom of the D. Set staff, there is a triplet of eighth notes: F#4, G#4, and A4, marked with a '3' below them.

- Synth. (Bass Clef): Measures 112 and 114 contain whole rests.
- El. Pno. (Treble Clef): Measures 112 and 114 contain sustained chords with a crescendo hairpin.
- Synth. (Treble Clef): Measures 112 and 114 contain whole rests.
- Synth. (Treble Clef): Measures 112 and 114 contain whole rests.
- Mal. Syn. (Bass Clef): Measures 112 and 114 contain a rhythmic pattern of eighth and sixteenth notes with rests.
- Synth. (Bass Clef): Measures 112 and 114 contain whole rests.
- Synth. (Bass Clef): Measures 112 and 114 contain a complex rhythmic pattern of eighth and sixteenth notes.
- Br. (Treble Clef): Measures 112 and 114 contain whole rests.
- Vlns. (Treble Clef): Measures 112 and 114 contain sustained chords with a crescendo hairpin.
- D. Set (Bass Clef): Measures 112 and 114 contain a rhythmic pattern of eighth and sixteenth notes with rests, including a triplet in measure 114.

115

- Synth.** (Bass Clef): Measures 114-116 are silent.
- El. Pno.** (Treble Clef): Measures 114-116 are silent.
- Synth.** (Treble Clef): Measures 114-116 are silent.
- Synth.** (Treble Clef): Measures 114-116 are silent.
- Mal. Syn.** (Bass Clef): Measures 114-116 contain a melodic line with eighth and sixteenth notes, including rests.
- Synth.** (Bass Clef): Measures 114-116 are silent.
- Synth.** (Bass Clef): Measures 114-116 contain a complex melodic line with many beamed notes.
- Br.** (Treble Clef): Measures 114-116 are silent.
- Vlns.** (Treble Clef): Measures 114-116 are silent.
- D. Set** (Bass Clef): Measures 114-116 contain a rhythmic line with 'x' marks and a triplet of eighth notes in measure 116.

117

117

Synth.

El. Pno.

Synth.

Synth.

Mal. Syn.

Synth.

Synth.

Br.

Vlns.

D. Set

115