

♩ = 82

5-str. Electric Bass, Badfish

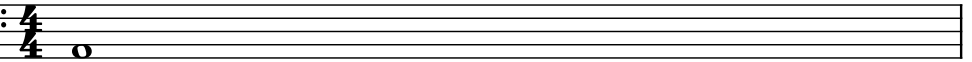

Ray Dollete

Electric Piano

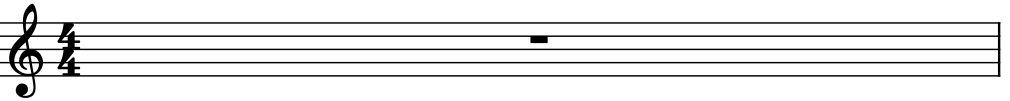

Effect Synthesizer

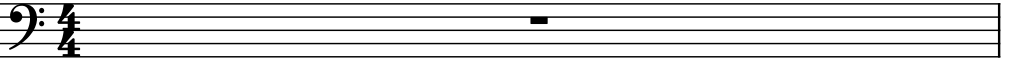

Vibraphone

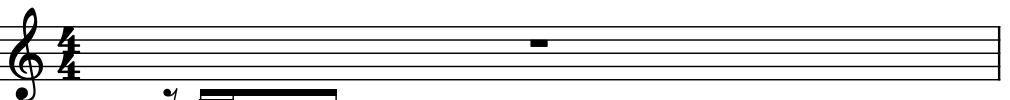

Acoustic Guitar

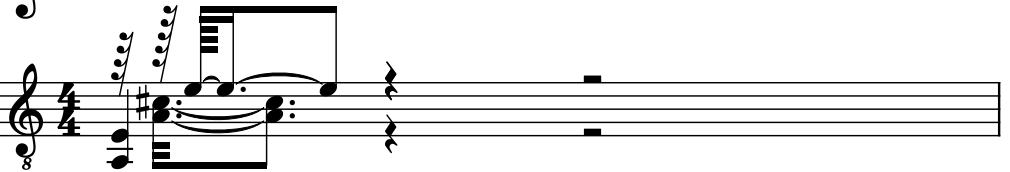

Acoustic Guitar

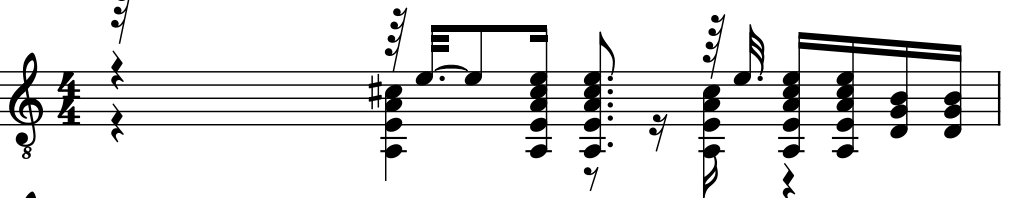

Bb Trumpet

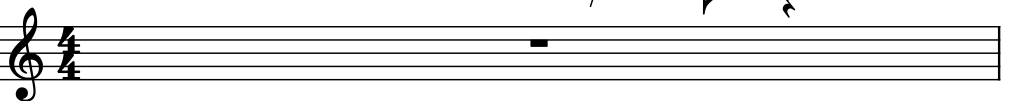

Electric Guitar

Electric Guitar

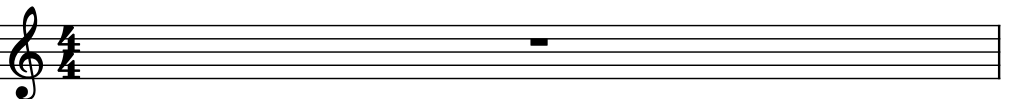

Drumset

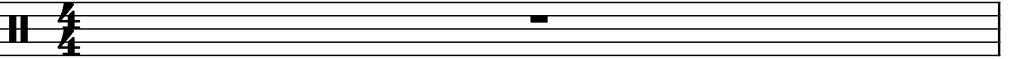

2

3

El. B.

El. Pno.

Synth.

Vib.

Guit.

Guit.

Bb Tpt.

El. Guit.

El. Guit.

D. Set

El. B.

El. Pno.

Synth.

Vib.

Guit.

Guit.

B \flat Tpt.

El. Guit.

El. Guit.

D. Set

5

El. B.

El. Pno.

Synth.

Vib.

Guit.

Guit.

B \flat Tpt.

El. Guit.

El. Guit.

D. Set

El. B.

El. Pno.

Synth.

Vib.

Guit.

Guit.

B \flat Tpt.

El. Guit.

El. Guit.

D. Set

7

El. B.

El. Pno.

Synth.

Vib.

Guit.

Guit.

B \flat Tpt.

El. Guit.

El. Guit.

D. Set

8 $\text{♩} = 90$

El. B.

El. Pno.

Synth.

Vib.

Guit.

Guit.

Bb Tpt.

El. Guit.

El. Guit.

D. Set

11

El. B.

El. Pno.

Synth.

Vib.

Guit.

Guit.

Bb Tpt.

El. Guit.

El. Guit.

D. Set

14

El. B.

El. Pno.

Synth.

Vib.

Guit.

Guit.

Bb Tpt.

El. Guit.

El. Guit.

D. Set

17

El. B.

El. Pno.

Synth.

Vib.

Guit. 8

Guit. 8

Bb Tpt.

El. Guit. 8

El. Guit. 8

D. Set

El. B.

El. Pno.

Synth.

Vib.

Guit.

Guit.

Bb Tpt.

El. Guit.

El. Guit.

D. Set

23

El. B.

El. Pno.

Synth.

Vib.

Guit.

Guit.

B \flat Tpt.

El. Guit.

El. Guit.

D. Set

El. B.

El. Pno.

Synth.

Vib.

Guit.

Guit.

Bb Tpt.

El. Guit.

El. Guit.

D. Set

28 $\text{♩} = 82$ $\text{♩} = 90$

El. B.

El. Pno.

Synth.

Vib.

Guit.

Guit.

B \flat Tpt.

El. Guit.

El. Guit.

D. Set

30

El. B.

El. Pno.

Synth.

Vib.

Guit.

Guit.

Bb Tpt.

El. Guit.

El. Guit.

D. Set

33

El. B.

El. Pno.

Synth.

Vib.

Guit.

Guit.

B♭ Tpt.

El. Guit.

El. Guit.

D. Set

36

El. B.

El. Pno.

Synth.

Vib.

Guit. 8

Guit. 8

Bb Tpt.

El. Guit. 8

El. Guit. 8

D. Set

39

El. B.

El. Pno.

Synth.

Vib.

Guit.

Guit.

Bb Tpt.

El. Guit.

El. Guit.

D. Set

El. B.

El. Pno.

Synth.

Vib.

Guit.

Guit.

Bb Tpt.

El. Guit.

El. Guit.

D. Set

44

El. B.

El. Pno.

Synth.

Vib.

Guit.

Guit.

Bb Tpt.

El. Guit.

El. Guit.

D. Set

47 $\text{♩} = 82$

El. B.

El. Pno.

Synth.

Vib.

Guit.

Guit.

B \flat Tpt.

El. Guit.

El. Guit.

D. Set

49

El. B.

El. Pno.

Synth.

Vib.

Guit.

Guit.

B \flat Tpt.

El. Guit.

El. Guit.

D. Set

El. B.

El. Pno.

Synth.

Vib.

Guit.

Guit.

B \flat Tpt.

El. Guit.

El. Guit.

D. Set

51

El. B.

El. Pno.

Synth.

Vib.

Guit.

Guit.

B \flat Tpt.

El. Guit.

El. Guit.

D. Set

El. B.

El. Pno.

Synth.

Vib.

Guit.

Guit.

Bb Tpt.

El. Guit.

El. Guit.

D. Set

54

El. B.

El. Pno.

Synth.

Vib.

Guit.

Guit.

Bb Tpt.

El. Guit.

El. Guit.

D. Set

56

El. B.

El. Pno.

Synth.

Vib.

Guit.

Guit.

B \flat Tpt.

El. Guit.

El. Guit.

D. Set

58

El. B.

El. Pno.

Synth.

Vib.

Guit.

Guit.

Bb Tpt.

El. Guit.

El. Guit.

D. Set

60

El. B.

El. Pno.

Synth.

Vib.

Guit. 8

Guit. 8

Bb Tpt.

El. Guit. 8

El. Guit.

D. Set

63

El. B.

El. Pno.

Synth.

Vib.

Guit.

Guit.

Bb Tpt.

El. Guit.

El. Guit.

D. Set

El. B.

El. Pno.

Synth.

Vib.

Guit.

Guit.

Bb Tpt.

El. Guit.

El. Guit.

D. Set

68

El. B.

El. Pno.

Synth.

Vib.

Guit.

Guit.

B \flat Tpt.

El. Guit.

El. Guit.

D. Set
