

♩ = 120

Classical Guitar, MELODY

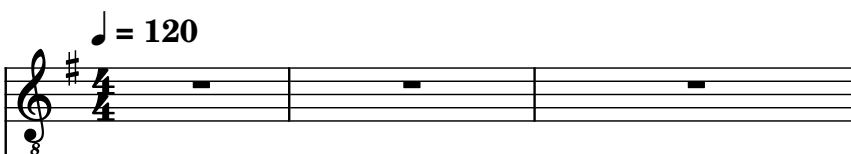

Bass Guitar, BASS

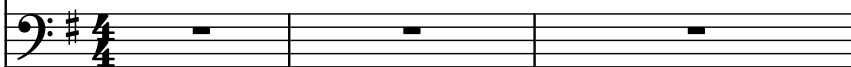

Acoustic Guitar, GUITAR 12 STRG

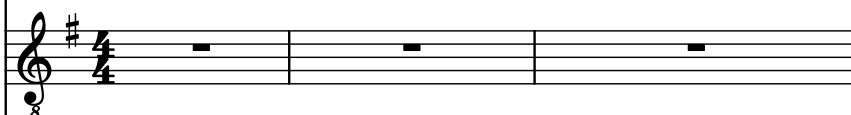

Acoustic Guitar, GUITAR ACOUSTIC

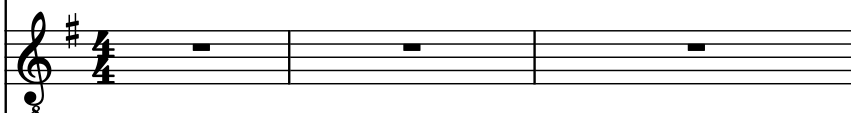

Acoustic Guitar, GUITAR ACOUSTIC 2

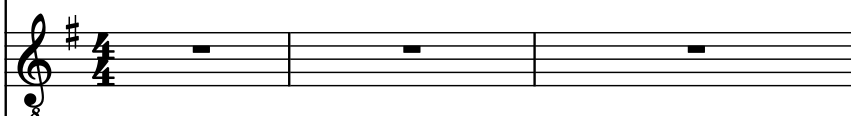

Electric Guitar, GUITAR DISTORTION

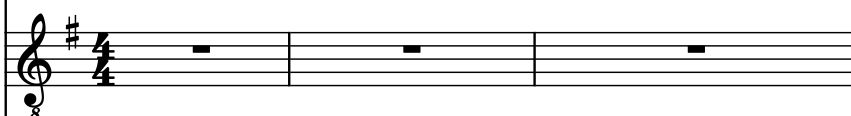

Electric Guitar, GUITAR ELECTRIC

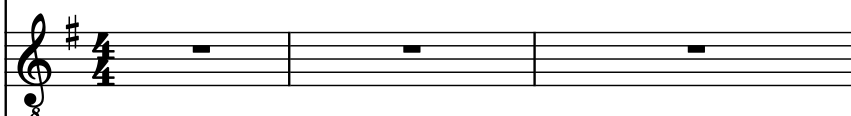

Electric Guitar, GUITAR ELECTRIC

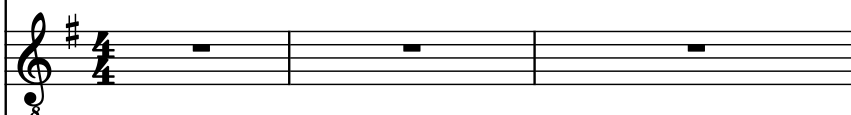

Electric Guitar, GUITAR ELECTRIC

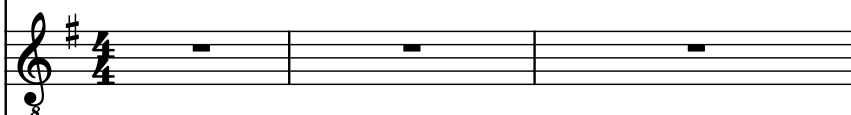

Electric Guitar, GUITAR ELECTRIC

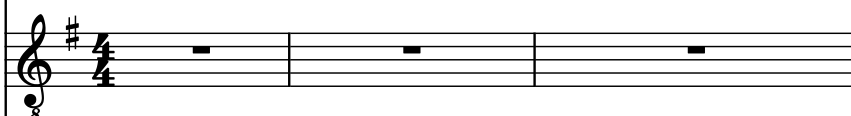

Electric Guitar, GUITAR DISTORTION

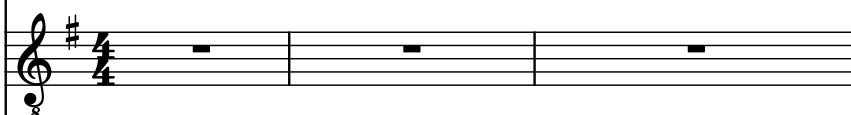

Bass Guitar, GUITAR ELECTRIC

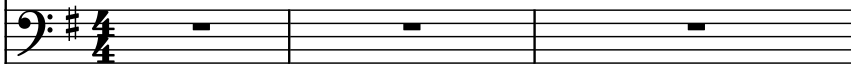

Drumset, click metrome33



Tablas, conga hi mute62



Drumset, conga hi open63

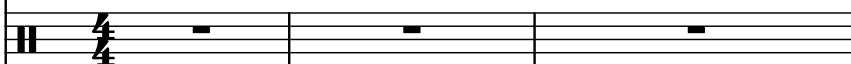

Tablas, conga low 64



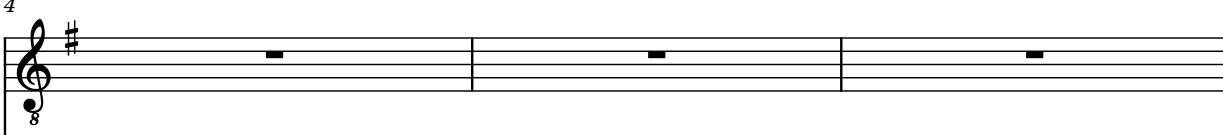

4

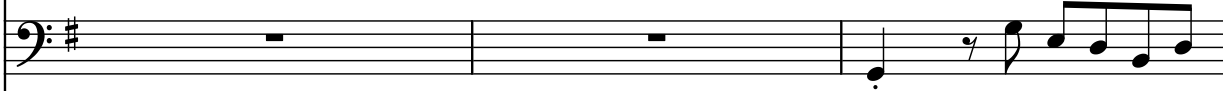
Guit. 

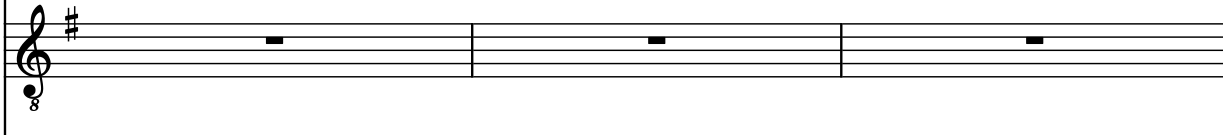
B. Guit. 

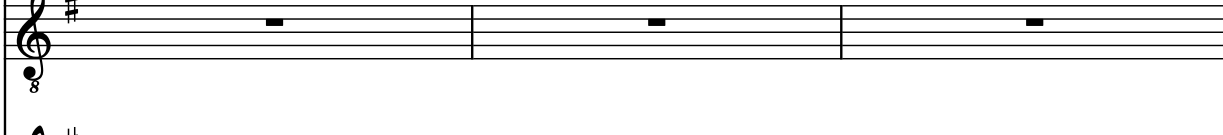
Guit. 

Guit. 

Guit. 

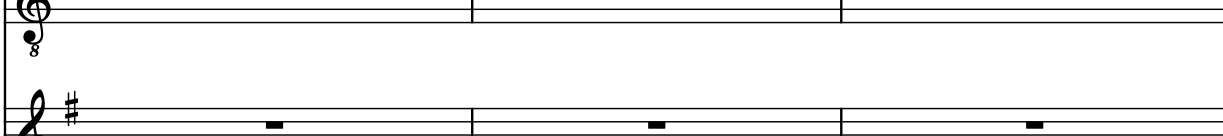
El. Guit. 

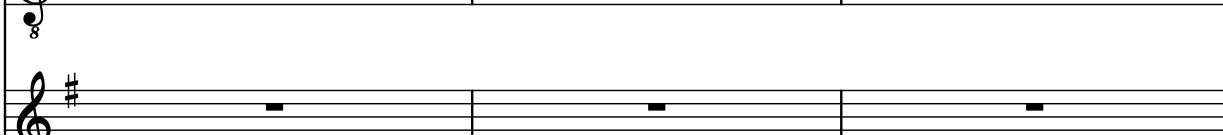
El. Guit. 

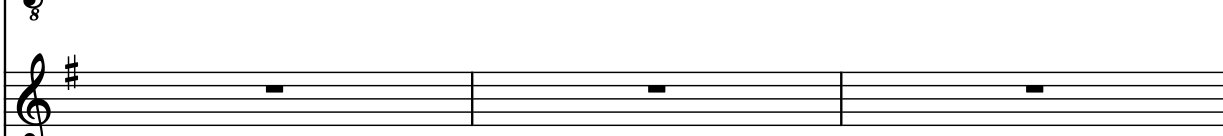
El. Guit. 

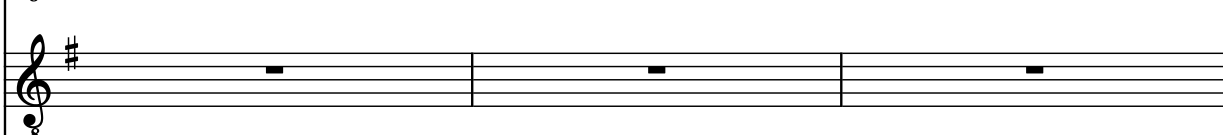
El. Guit. 

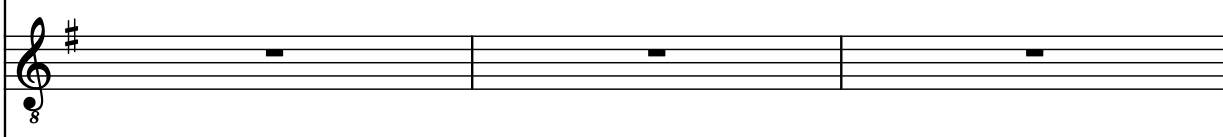
El. Guit. 

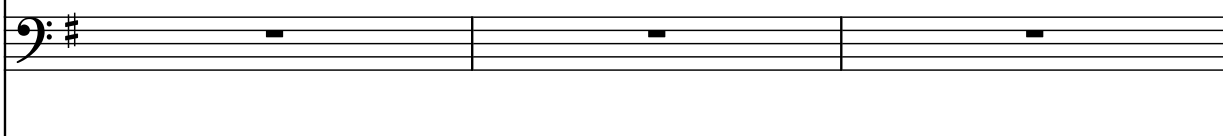
B. Guit. 

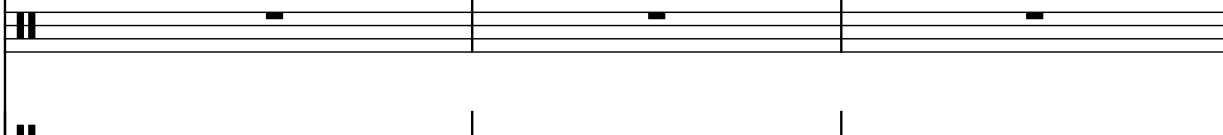
D. Set 

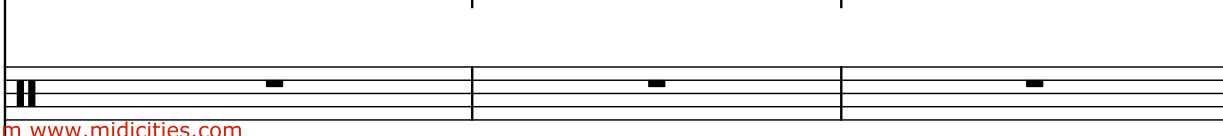
Tbs. 

D. Set 

Tbs.

7

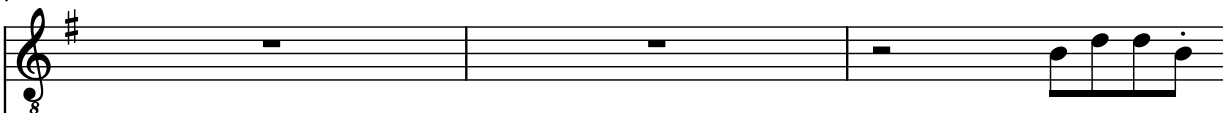
Guit. 

B. Guit. 

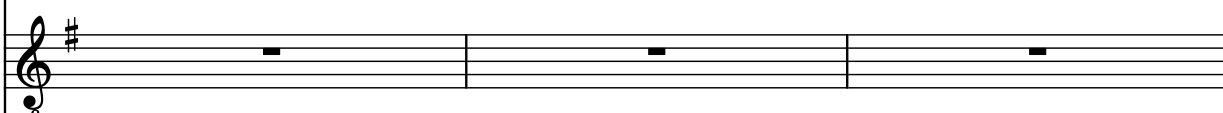
Guit. 

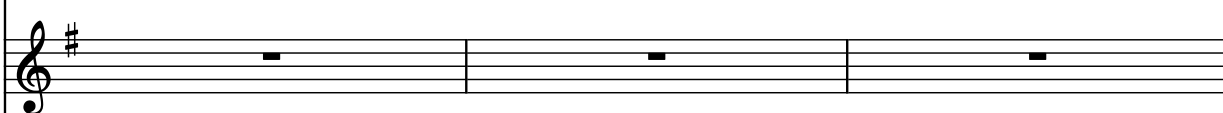
Guit. 

Guit. 

El. Guit. 

El. Guit. 

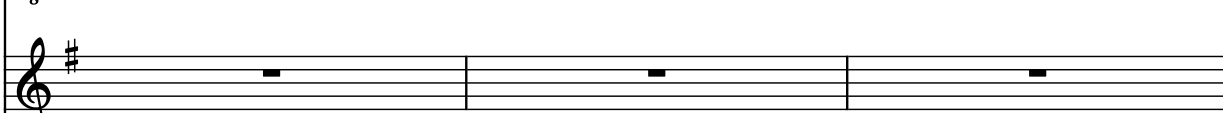
El. Guit. 

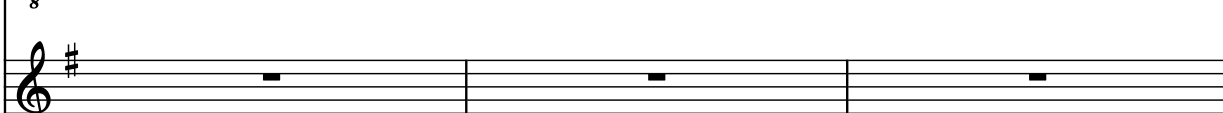
El. Guit. 

El. Guit. 

El. Guit. 

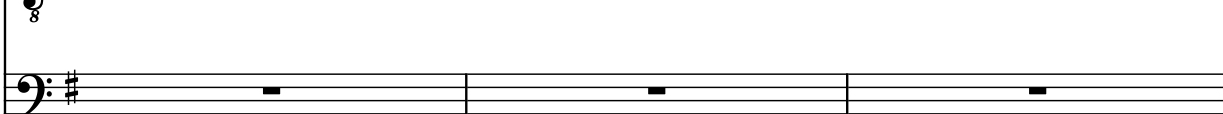
B. Guit. 

D. Set 

Tbs. 

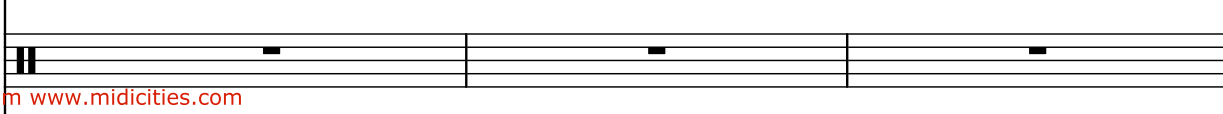
D. Set 

Tbs. 

10

Guit. 

B. Guit. 

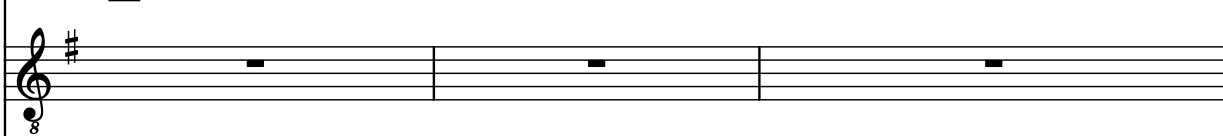
Guit. 

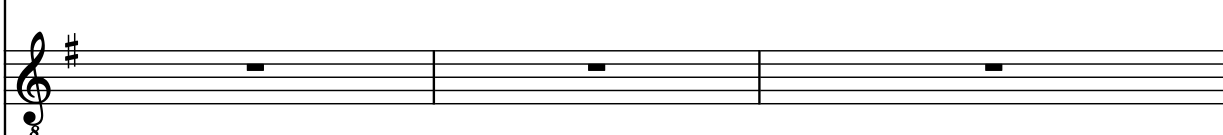
Guit. 

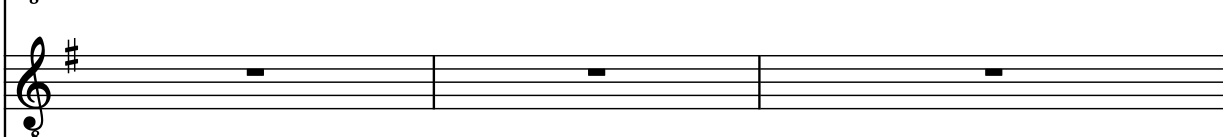
Guit. 

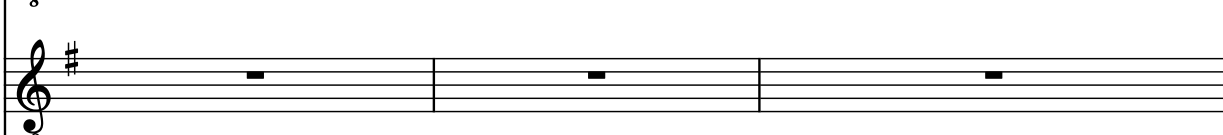
El. Guit. 

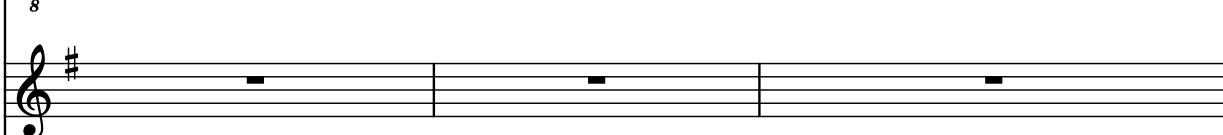
El. Guit. 

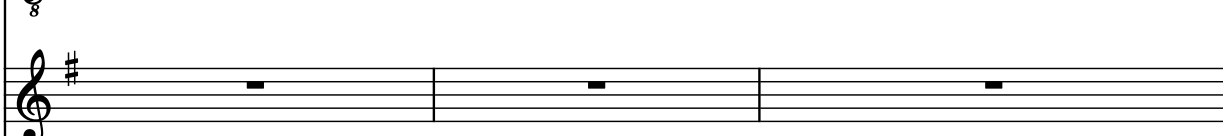
El. Guit. 

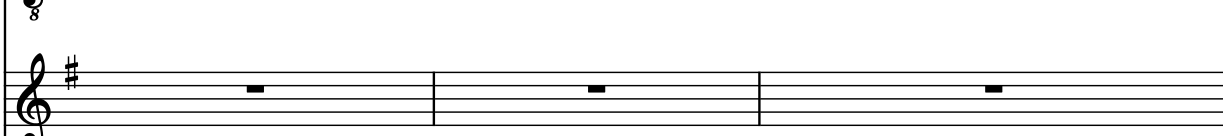
El. Guit. 

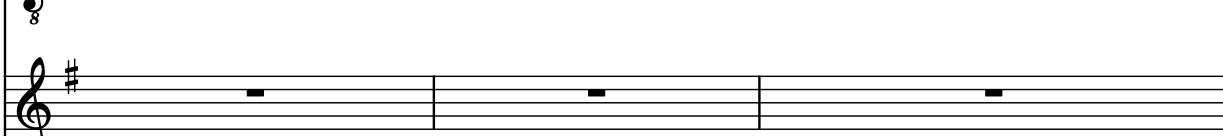
El. Guit. 

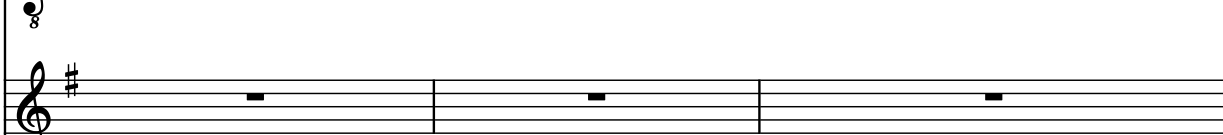
El. Guit. 

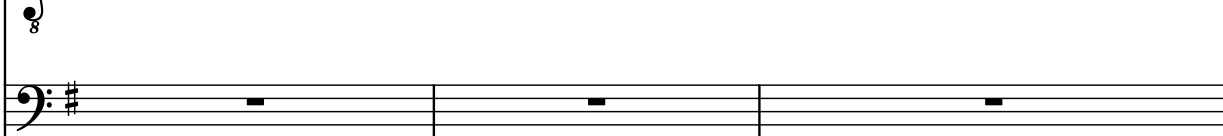
B. Guit. 

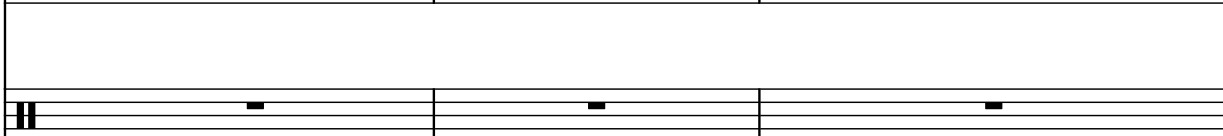
D. Set 

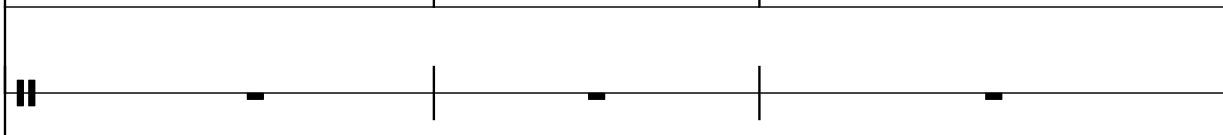
Tbs. 

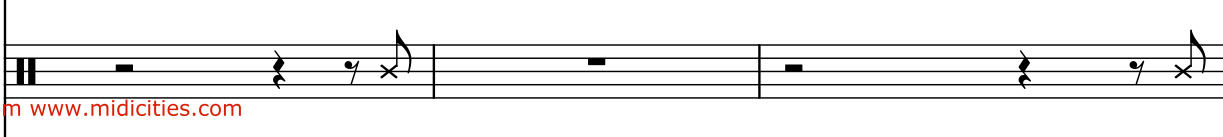
D. Set 

Tbs. 

13

Guit. 

B. Guit. 

Guit. 

Guit. 

Guit. 

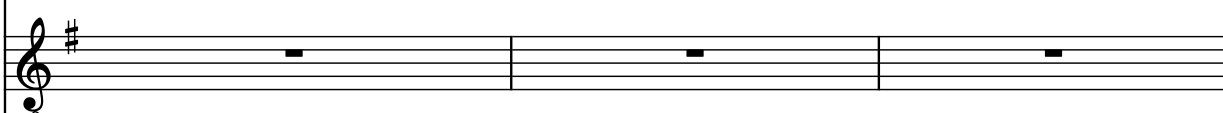
El. Guit. 

El. Guit. 

El. Guit. 

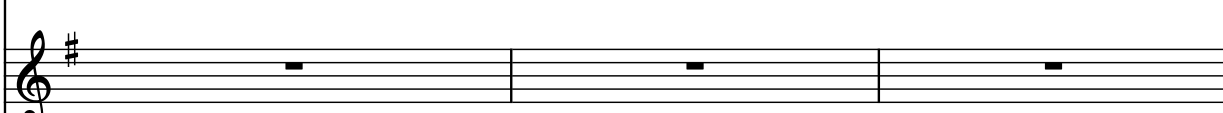
El. Guit. 

El. Guit. 

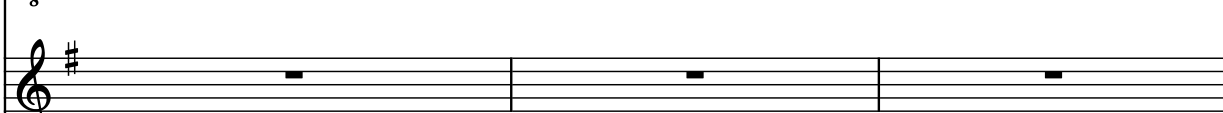
El. Guit. 

B. Guit. 

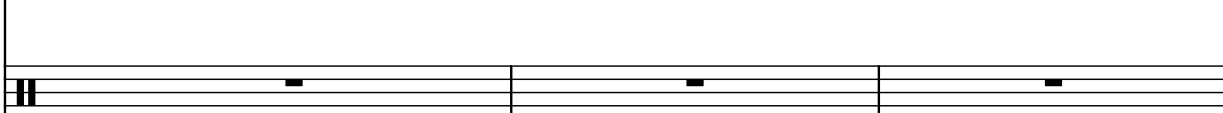
D. Set 

Tbs. 

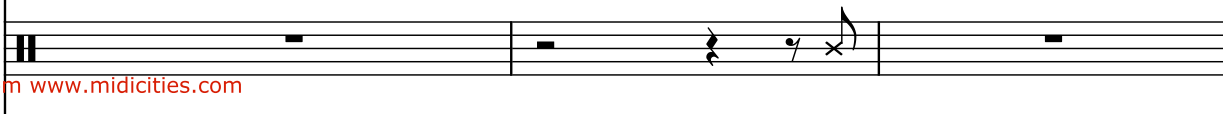
D. Set 

Tbs. 

16

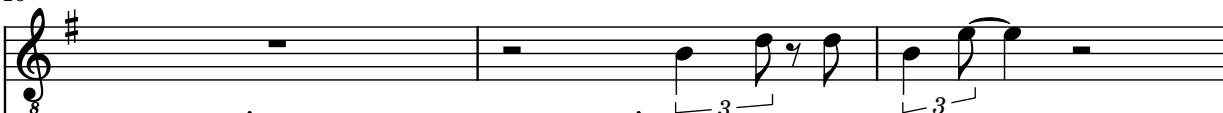
Guit. 

B. Guit. 

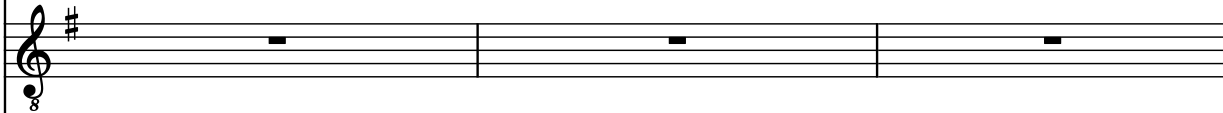
Guit. 

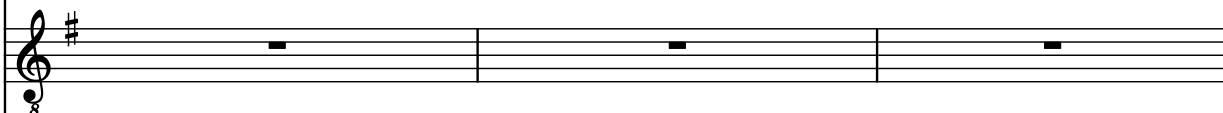
Guit. 

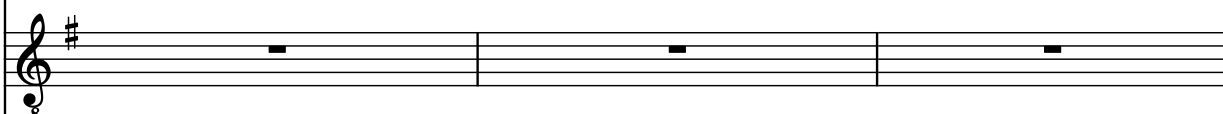
Guit. 

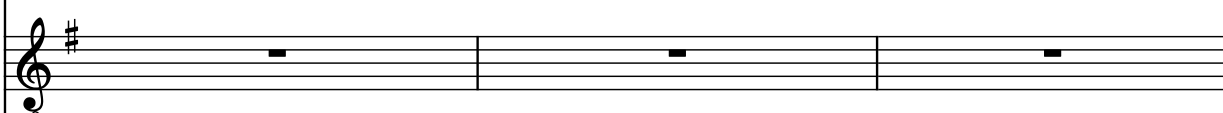
El. Guit. 

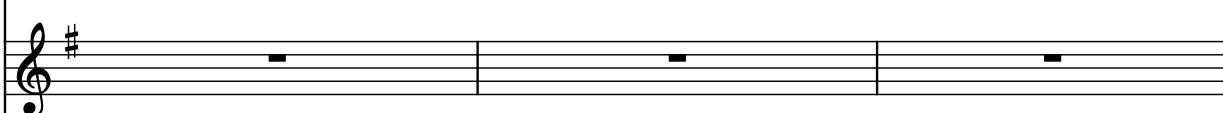
El. Guit. 

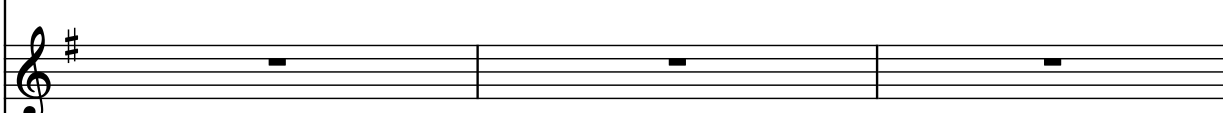
El. Guit. 

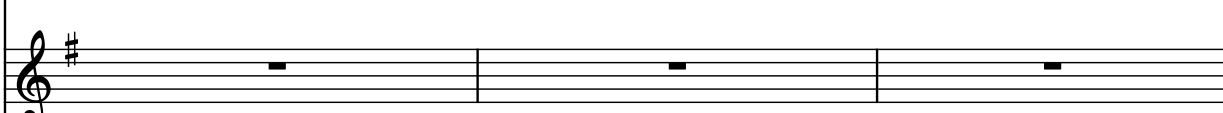
El. Guit. 

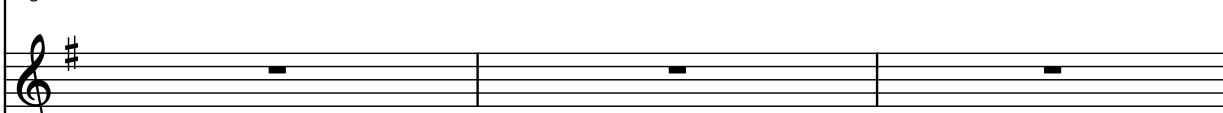
El. Guit. 

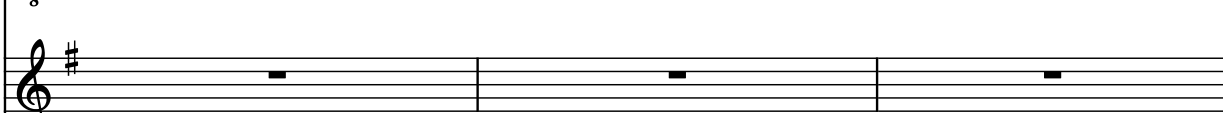
El. Guit. 

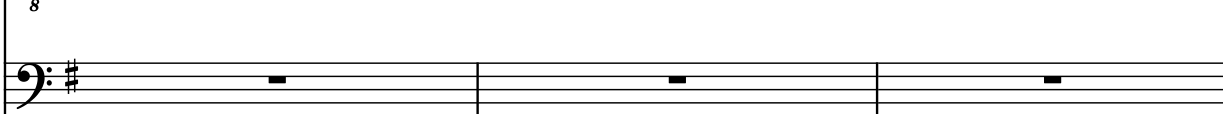
B. Guit. 

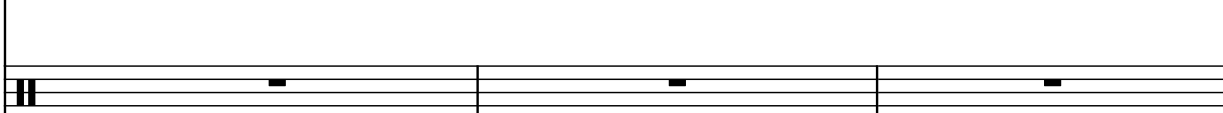
D. Set 

Tbs. 

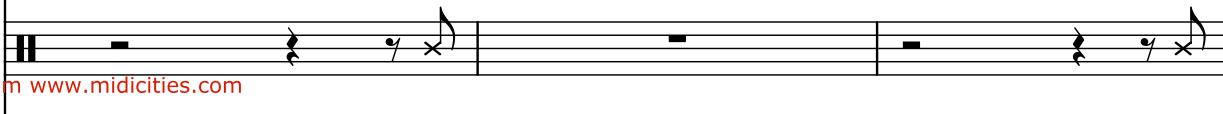
D. Set 

Tbs. 

19

Guit. 

B. Guit. 

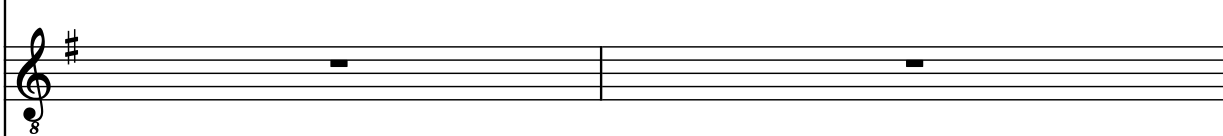
Guit. 

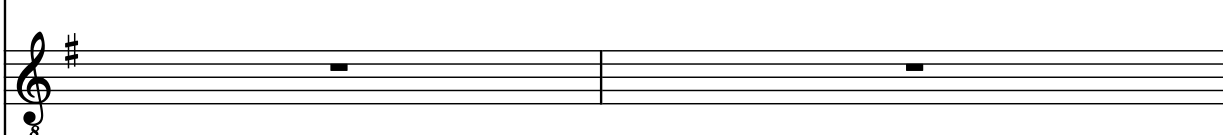
Guit. 

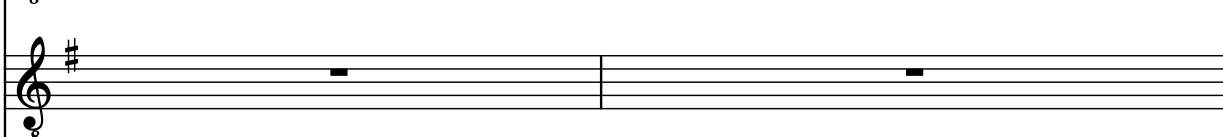
Guit. 

El. Guit. 

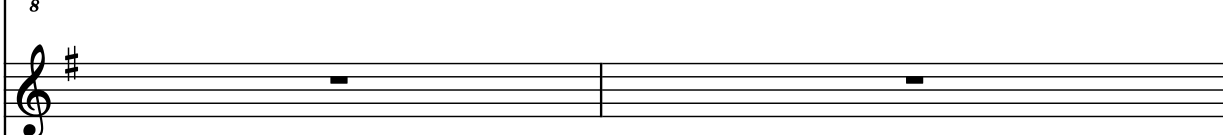
El. Guit. 

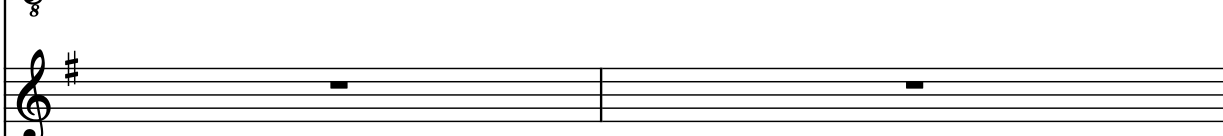
El. Guit. 

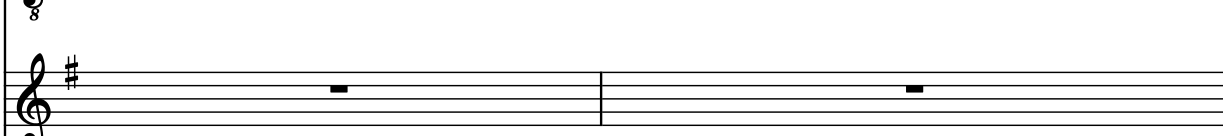
El. Guit. 

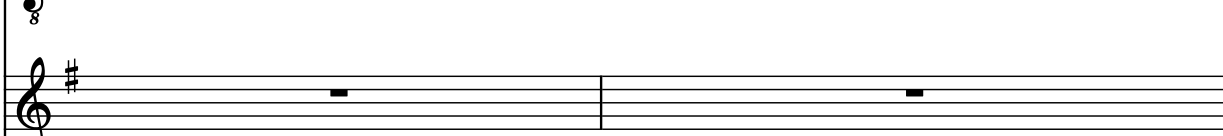
El. Guit. 

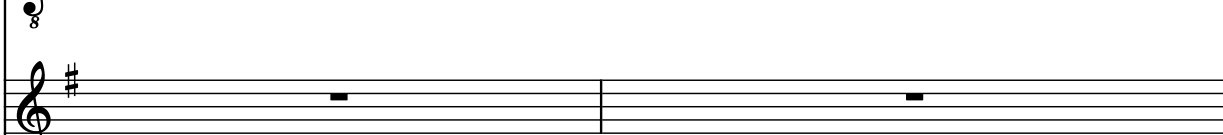
El. Guit. 

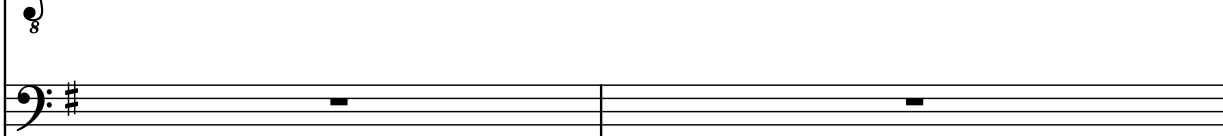
B. Guit. 

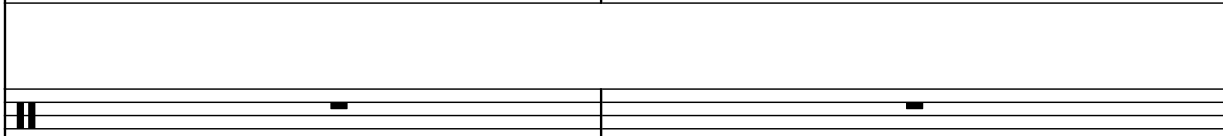
D. Set 

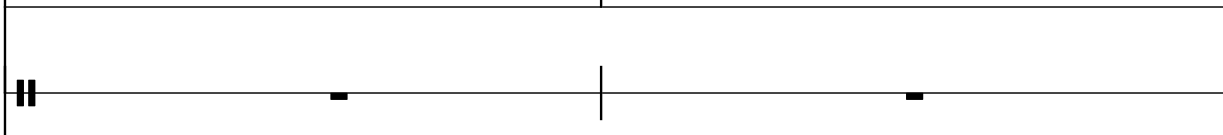
Tbs. 

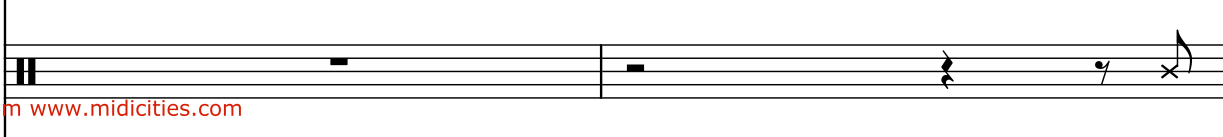
D. Set 

Tbs. 

21

Guit. 

B. Guit. 

Guit. 

Guit. 

Guit. 

El. Guit. 

El. Guit. 

El. Guit. 

El. Guit. 

El. Guit. 

El. Guit. 

El. Guit. 

B. Guit. 

D. Set 

Tbs. 

D. Set 

Tbs. 

24

Guit. 

B. Guit. 

Guit. 

Guit. 

Guit. 

El. Guit. 

El. Guit. 

El. Guit. 

El. Guit. 

El. Guit. 

El. Guit. 

B. Guit. 

D. Set 

Tbs. 

D. Set 

Tbs. 

26

Guit. 

B. Guit. 

Guit. 

Guit. 

Guit. 

El. Guit. 

El. Guit. 

El. Guit. 

El. Guit. 

El. Guit. 

El. Guit. 

B. Guit. 

D. Set 

Tbs. 

D. Set 

Tbs. 

28

Guit.

B. Guit.

Guit.

Guit.

Guit.

El. Guit.

El. Guit.

El. Guit.

El. Guit.

El. Guit.

El. Guit.

El. Guit.

B. Guit.

D. Set

Tbs.

D. Set

Tbs.

Downloaded from www.midcities.com

29

Guit.

B. Guit.

Guit.

Guit.

El. Guit.

El. Guit.

El. Guit.

El. Guit.

B. Guit.

D. Set

Tbs.

D. Set

Tbs.

Downloaded from www.midicities.com

30

This page of the musical score, numbered 30, contains staves for various instruments. The staves are labeled on the left as follows: Guit., B. Guit., Guit., Guit., El. Guit., El. Guit., El. Guit., El. Guit., El. Guit., B. Guit., D. Set, Tbs., and D. Set. The notation includes treble and bass clefs, a key signature of one sharp (F#), and a common time signature (C). The music features a variety of note values, rests, and articulation marks. A triplet of eighth notes is marked with a '3' and a bracket in the first guitar staff. The score is divided into two measures by a vertical bar line. The bottom of the page includes a red watermark: 'Downloaded from www.midcities.com'.

Guit.

B. Guit.

Guit.

Guit.

El. Guit.

El. Guit.

El. Guit.

El. Guit.

El. Guit.

B. Guit.

D. Set

Tbs.

D. Set

Downloaded from www.midcities.com

32

Guit.

B. Guit.

Guit.

Guit.

Guit.

El. Guit.

El. Guit.

El. Guit.

El. Guit.

El. Guit.

El. Guit.

El. Guit.

B. Guit.

D. Set

Tbs.

D. Set

Tbs.

33

33

Guit.

B. Guit.

Guit.

Guit.

Guit.

El. Guit.

El. Guit.

El. Guit.

El. Guit.

El. Guit.

B. Guit.

D. Set

Tbs.

D. Set

Tbs.

Downloaded from www.midcities.com

34

Guit.

B. Guit.

Guit.

Guit.

Guit.

El. Guit.

El. Guit.

El. Guit.

El. Guit.

El. Guit.

El. Guit.

B. Guit.

D. Set

Tbs.

D. Set

35

Guit.

B. Guit.

Guit.

Guit.

Guit.

El. Guit.

El. Guit.

El. Guit.

El. Guit.

El. Guit.

El. Guit.

B. Guit.

D. Set

Tbs.

D. Set

Downloaded from www.midcities.com

36

Guit. 

B. Guit. 

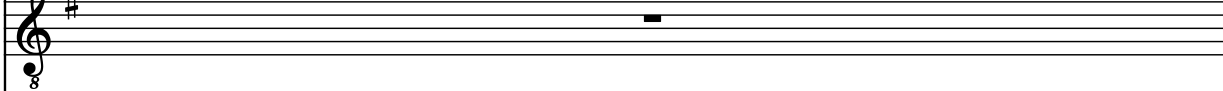
Guit. 

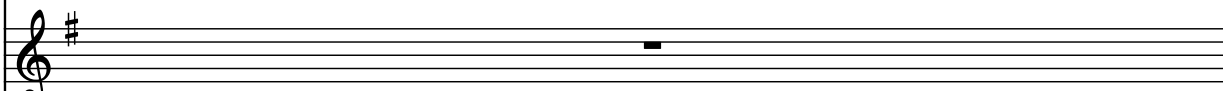
Guit. 

Guit. 

El. Guit. 

El. Guit. 

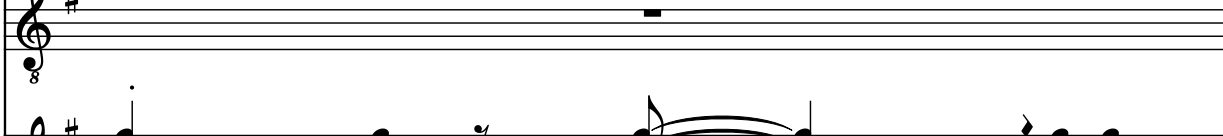
El. Guit. 

El. Guit. 

El. Guit. 

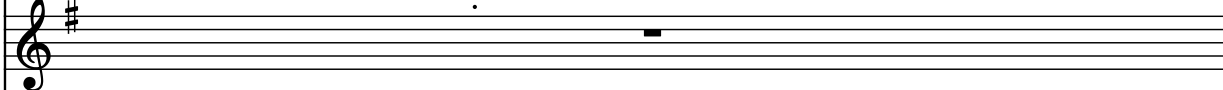
El. Guit. 

B. Guit. 

D. Set 

Tbs. 

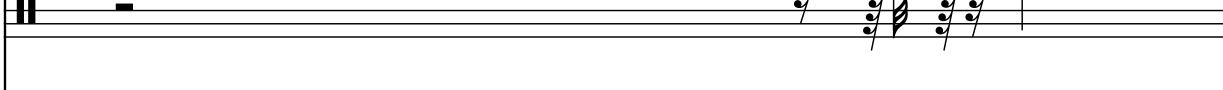
D. Set 

37

Guit. 

B. Guit. 

Guit. 

Guit. 

Guit. 

El. Guit. 

El. Guit. 

El. Guit. 

El. Guit. 

El. Guit. 

El. Guit. 

El. Guit. 

El. Guit. 

B. Guit. 

D. Set 

Tbs. 

D. Set 

39

Guit.

B. Guit.

Guit.

Guit.

Guit.

El. Guit.

El. Guit.

El. Guit.

El. Guit.

El. Guit.

El. Guit.

B. Guit.

D. Set

Tbs.

D. Set

Tbs.

Downloaded from www.midicities.com

40

Guit. 

B. Guit. 

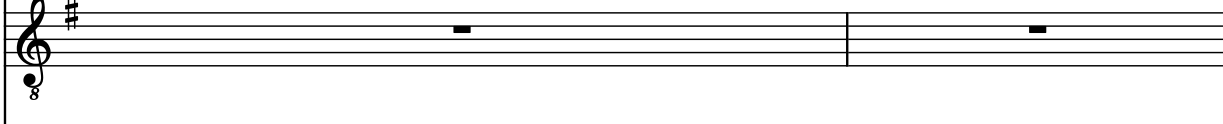
Guit. 

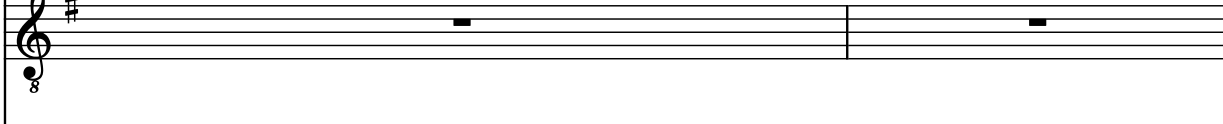
Guit. 

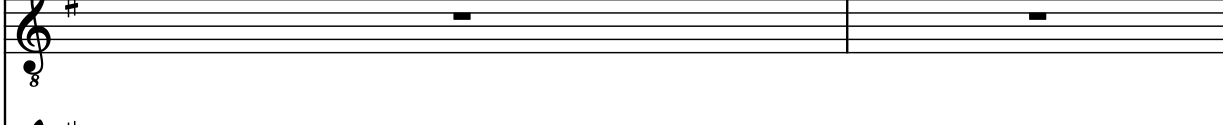
Guit. 

El. Guit. 

El. Guit. 

El. Guit. 

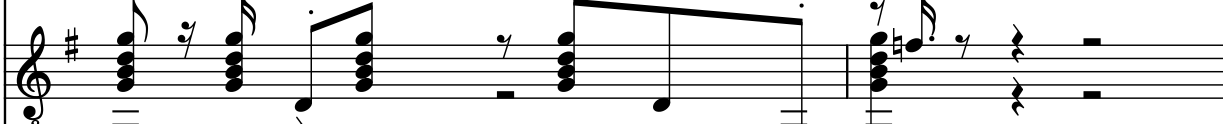
El. Guit. 

El. Guit. 

El. Guit. 

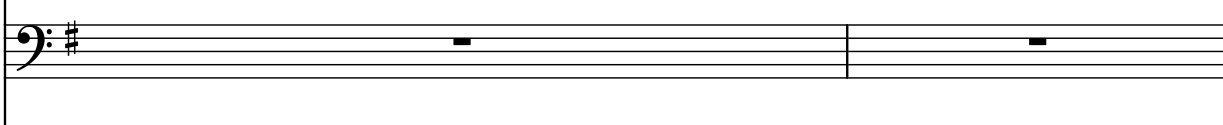
B. Guit. 

D. Set 

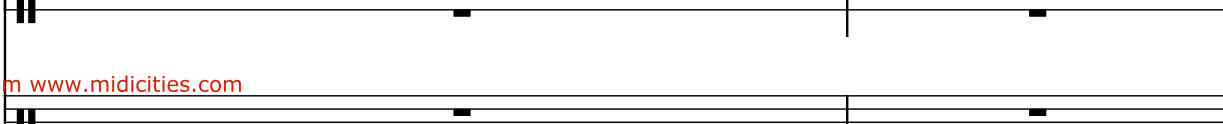
Tbs. 

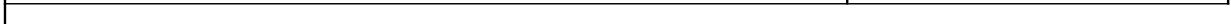
D. Set 

42

Guit.

B. Guit.

Guit.

Guit.

Guit.

El. Guit.

El. Guit.

El. Guit.

El. Guit.

El. Guit.

El. Guit.

B. Guit.

D. Set

Tbs.

D. Set

Tbs.

Downloaded from www.midcities.com

45

Guit. 

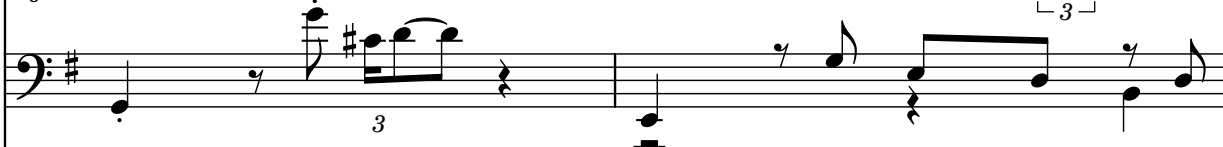
B. Guit. 

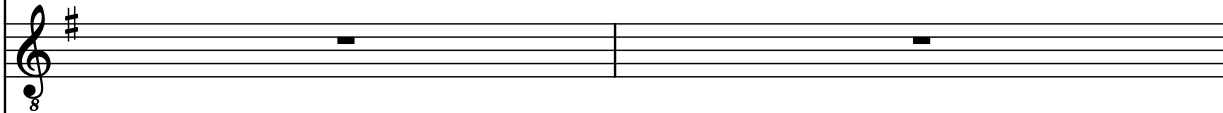
Guit. 

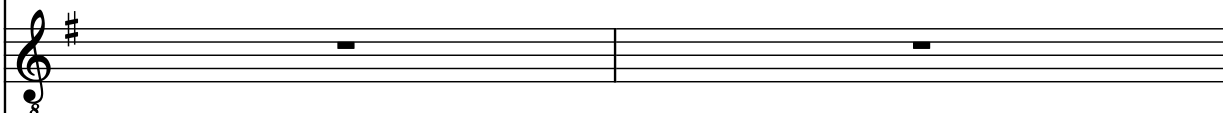
Guit. 

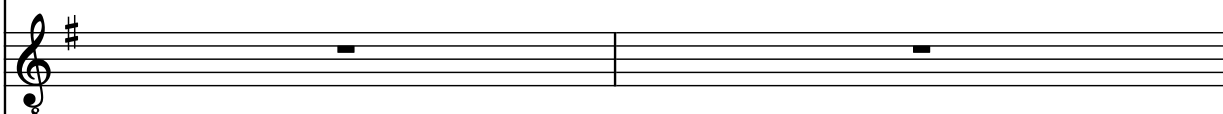
Guit. 

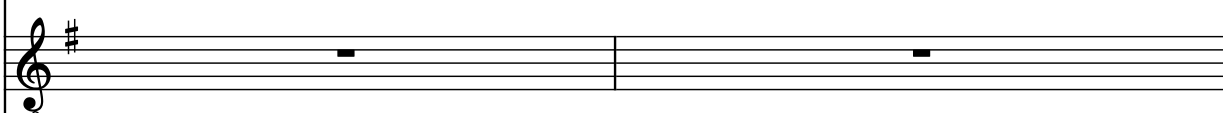
El. Guit. 

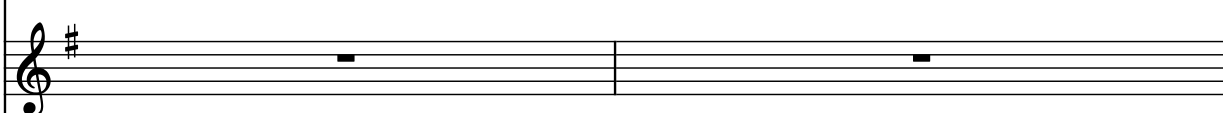
El. Guit. 

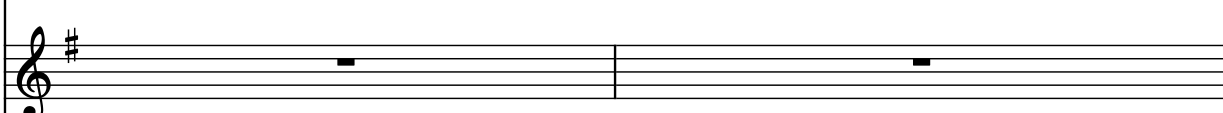
El. Guit. 

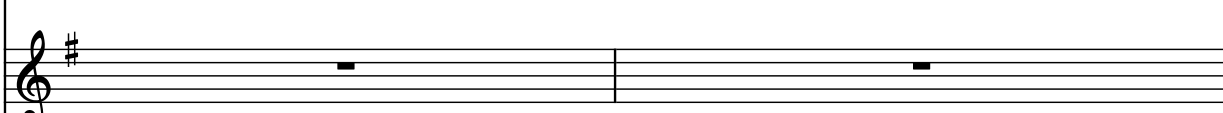
El. Guit. 

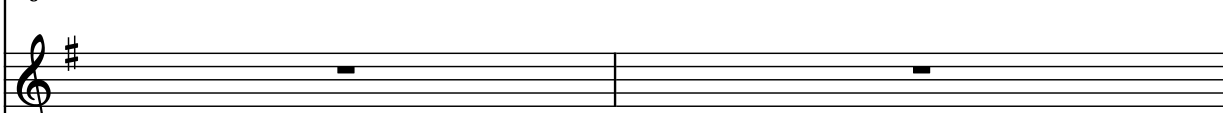
El. Guit. 

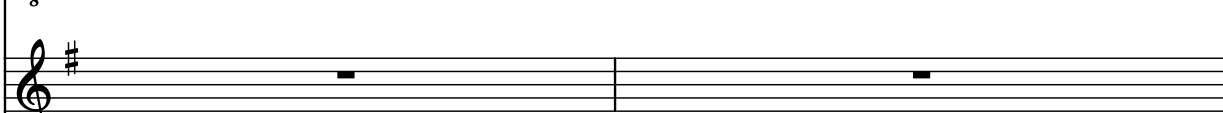
El. Guit. 

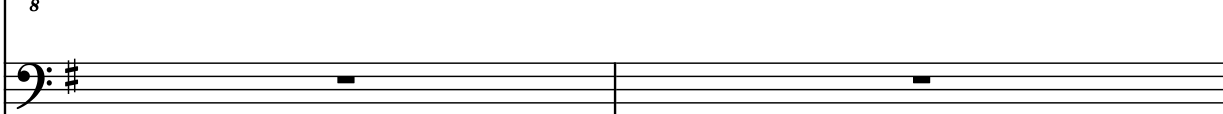
B. Guit. 

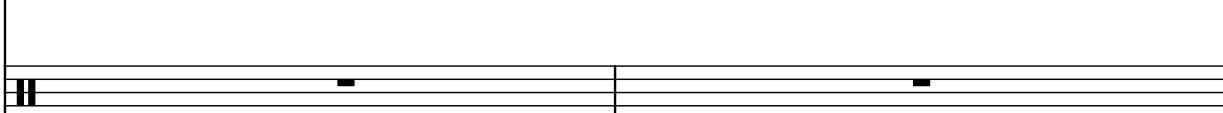
D. Set 

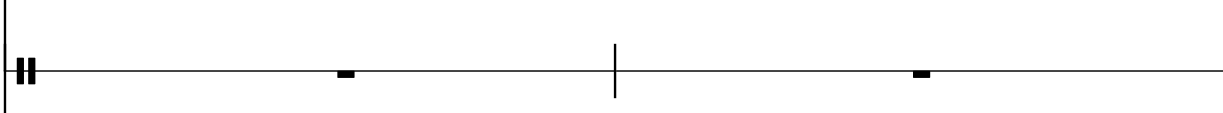
Tbs. 

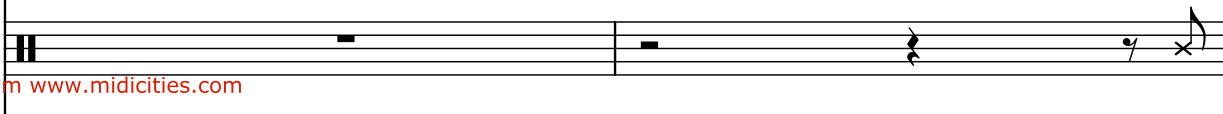
D. Set 

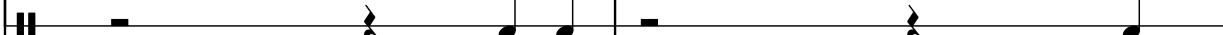
Tbs. 

47

Guit. 

B. Guit. 

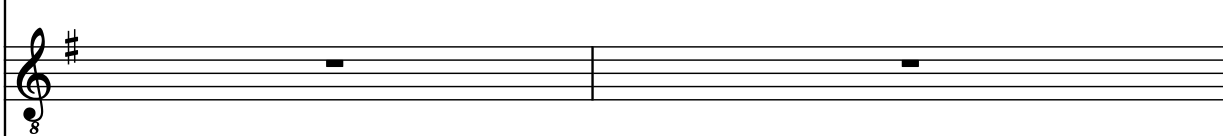
Guit. 

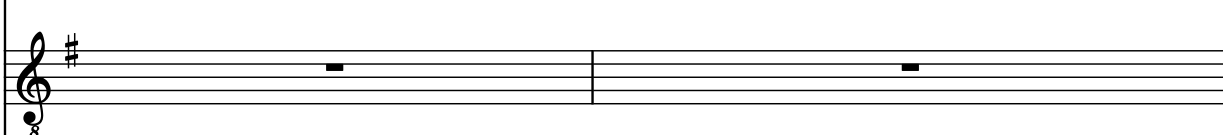
Guit. 

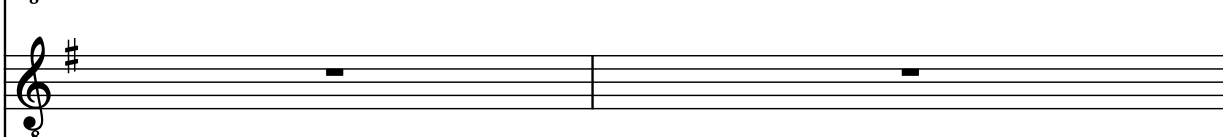
Guit. 

El. Guit. 

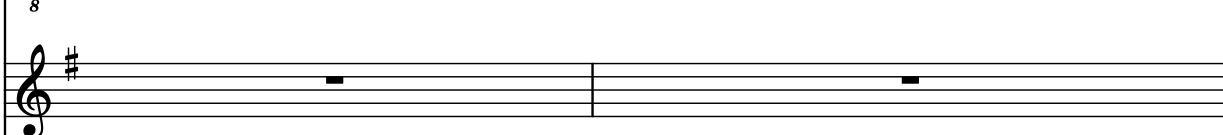
El. Guit. 

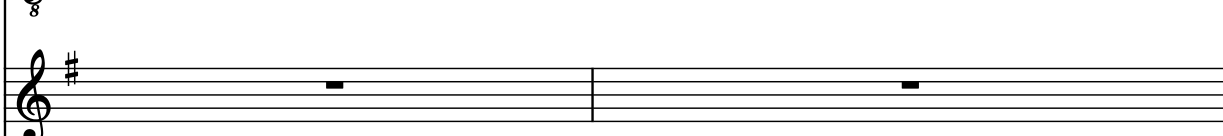
El. Guit. 

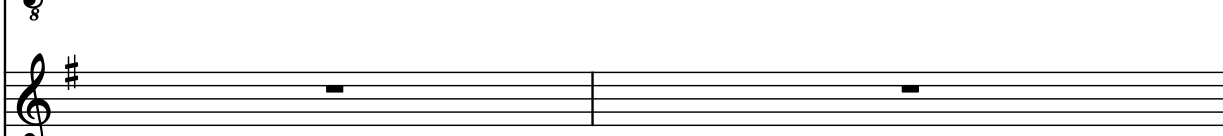
El. Guit. 

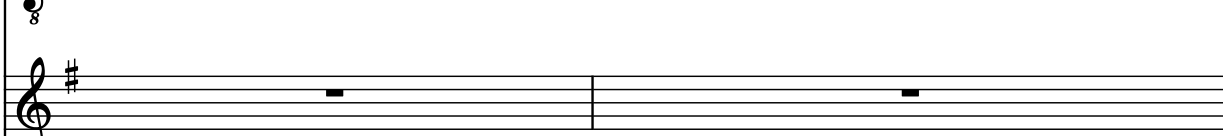
El. Guit. 

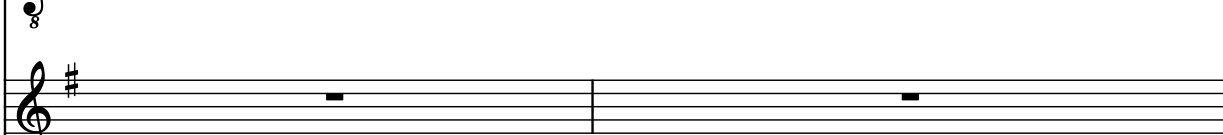
El. Guit. 

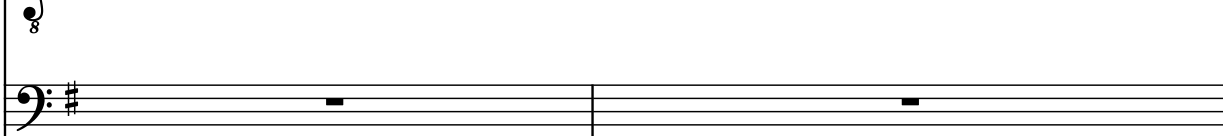
B. Guit. 

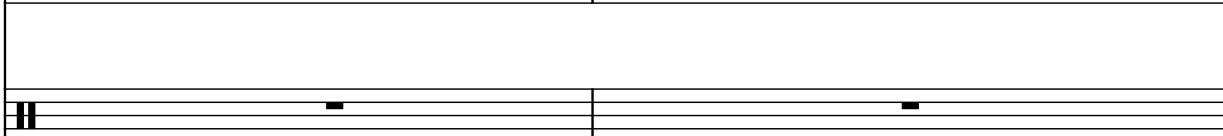
D. Set 

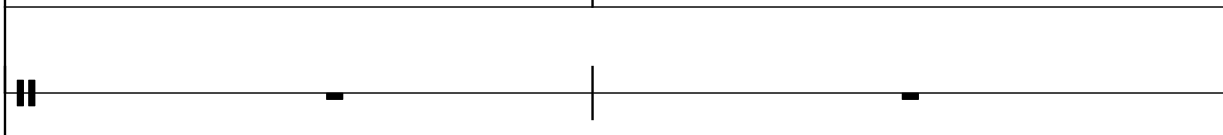
Tbs. 

D. Set 

Tbs. 

49

Guit. 

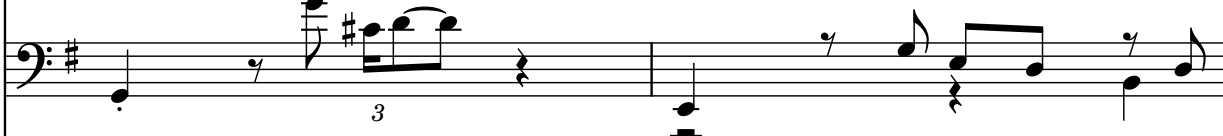
B. Guit. 

Guit. 

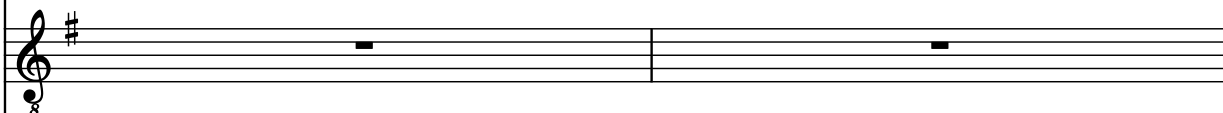
Guit. 

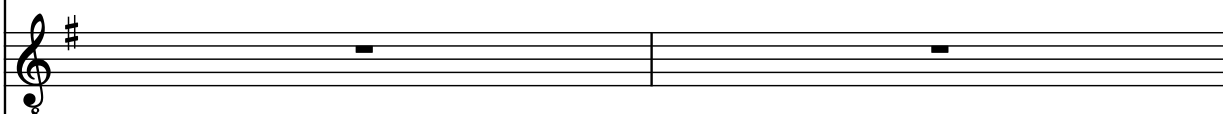
Guit. 

El. Guit. 

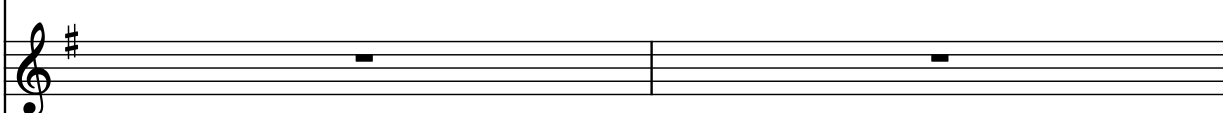
El. Guit. 

El. Guit. 

El. Guit. 

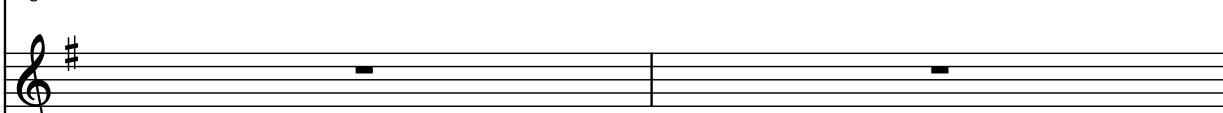
El. Guit. 

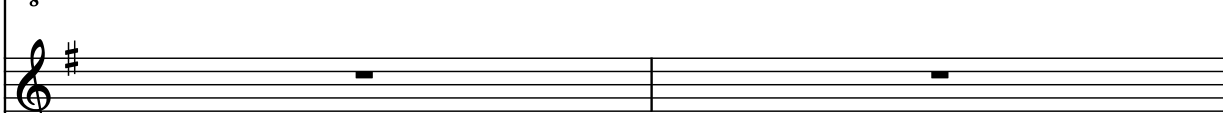
El. Guit. 

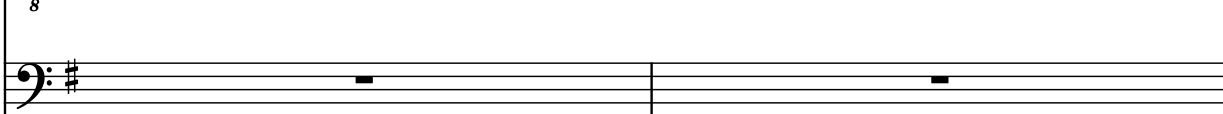
B. Guit. 

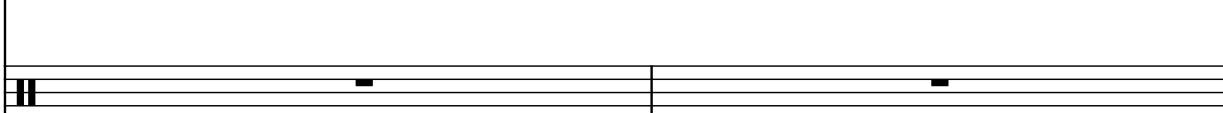
D. Set 

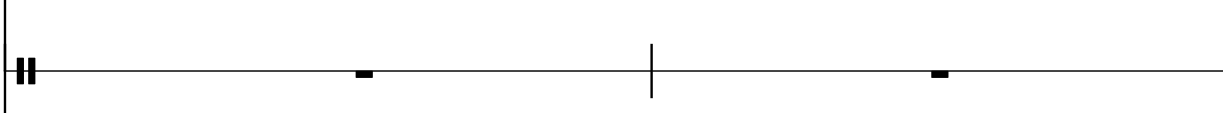
Tbs. 

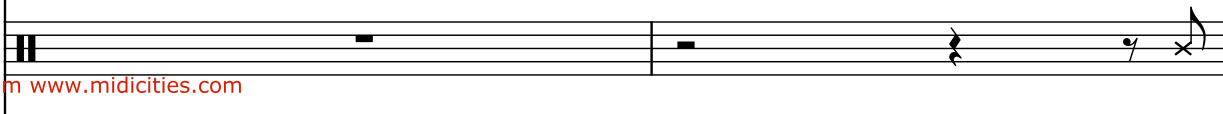
D. Set 

Tbs. 

51

Guit. 

B. Guit. 

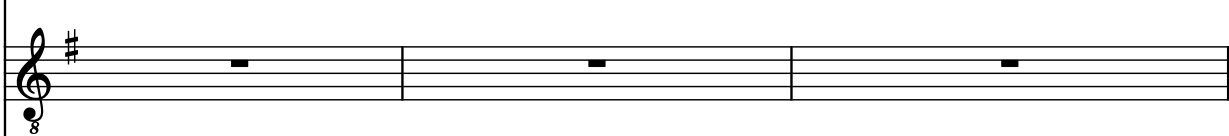
Guit. 

Guit. 

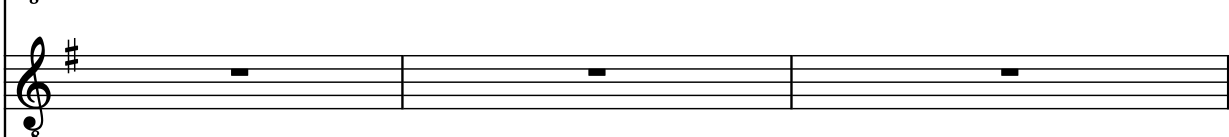
Guit. 

El. Guit. 

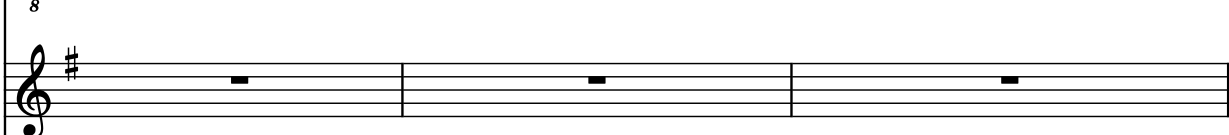
El. Guit. 

El. Guit. 

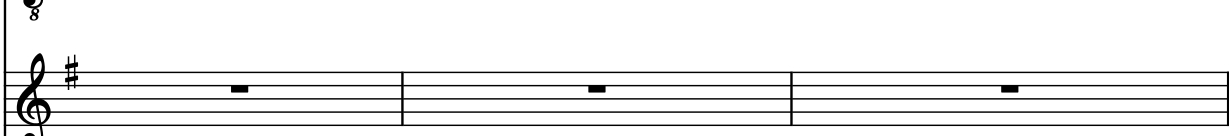
El. Guit. 

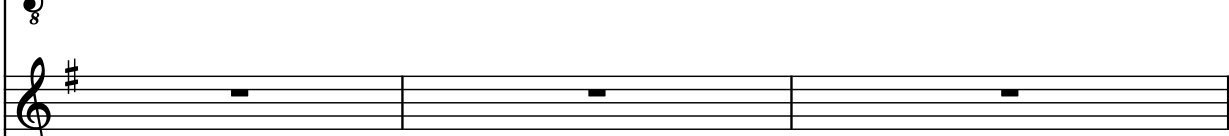
El. Guit. 

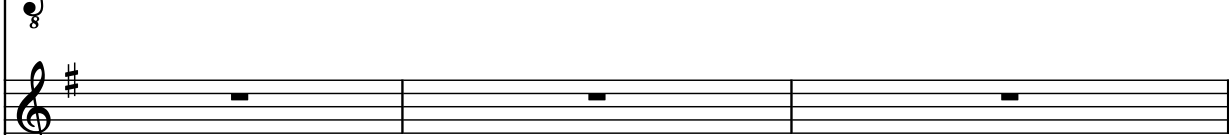
El. Guit. 

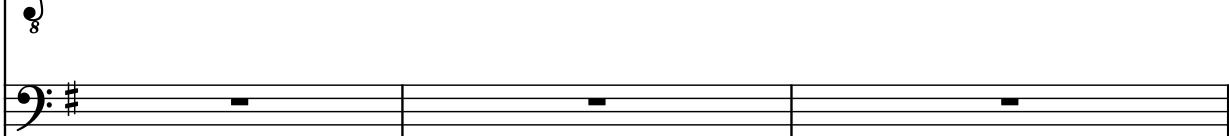
B. Guit. 

D. Set 

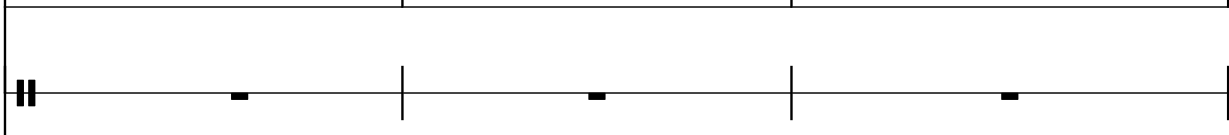
Tbs. 

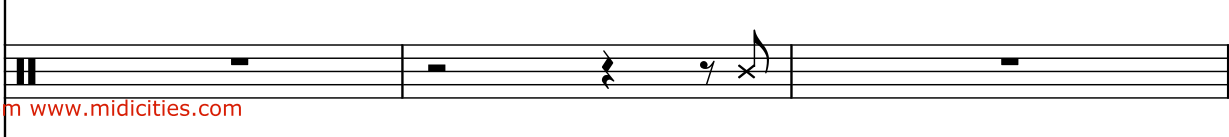
D. Set 

Tbs. 

54

Guit. 

B. Guit. 

Guit. 

Guit. 

Guit. 

El. Guit. 

El. Guit. 

El. Guit. 

El. Guit. 

El. Guit. 

El. Guit. 

B. Guit. 

D. Set 

Tbs. 

D. Set 

Tbs. 

57

Guit.

B. Guit.

Guit.

Guit.

Guit.

El. Guit.

El. Guit.

El. Guit.

El. Guit.

El. Guit.

El. Guit.

B. Guit.

D. Set

Tbs.

D. Set

Tbs.

59

Guit. 

B. Guit. 

Guit. 

Guit. 

Guit. 

El. Guit. 

El. Guit. 

El. Guit. 

El. Guit. 

El. Guit. 

El. Guit. 

B. Guit. 

D. Set 

Tbs. 

D. Set 

Tbs. 

61

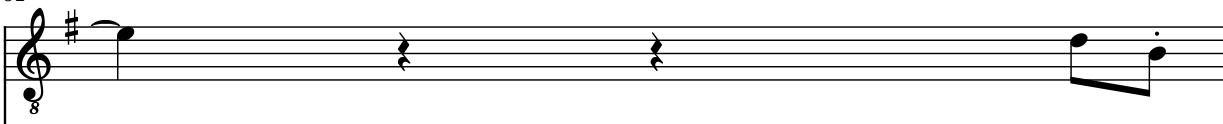
Guit. 

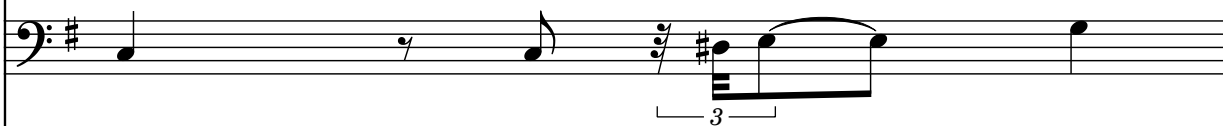
B. Guit. 

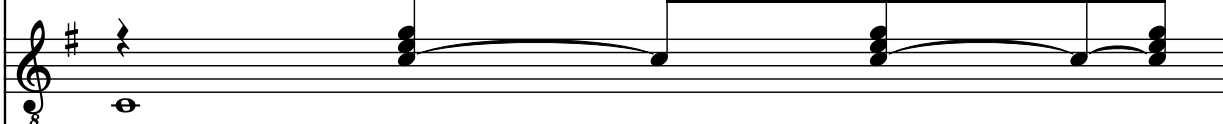
Guit. 

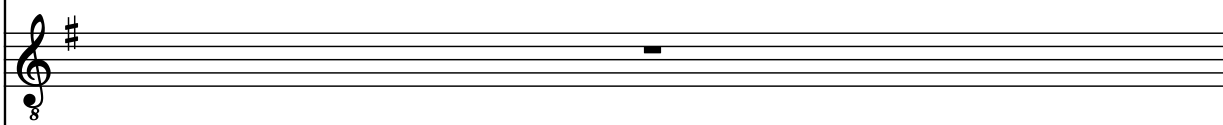
Guit. 

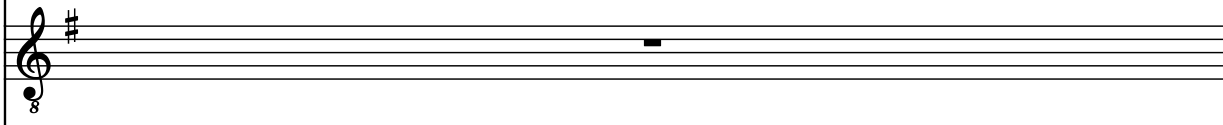
Guit. 

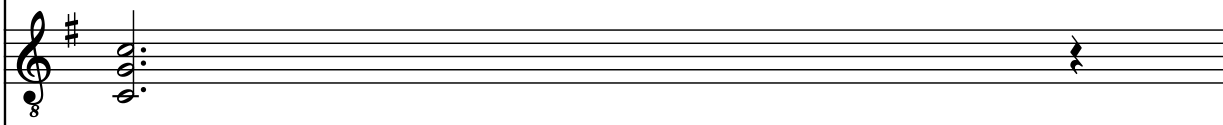
El. Guit. 

El. Guit. 

El. Guit. 

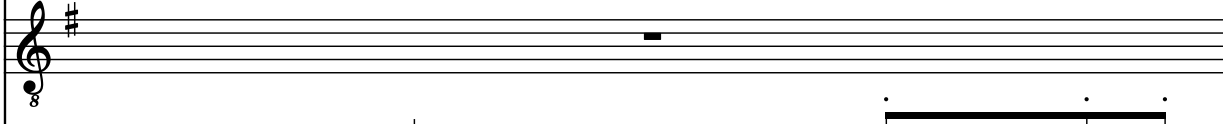
El. Guit. 

El. Guit. 

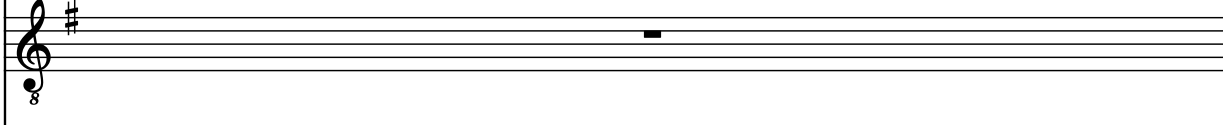
El. Guit. 

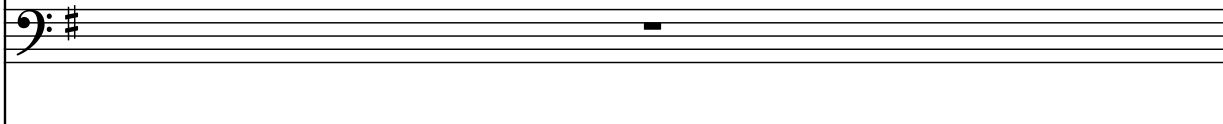
B. Guit. 

D. Set 

Tbs. 

D. Set 

D. Set \mathbf{H}
 Pdf downloaded from www.midicities.com

64

Guit. 

B. Guit. 

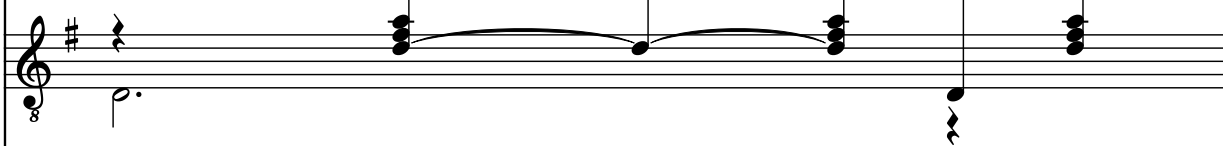
Guit. 

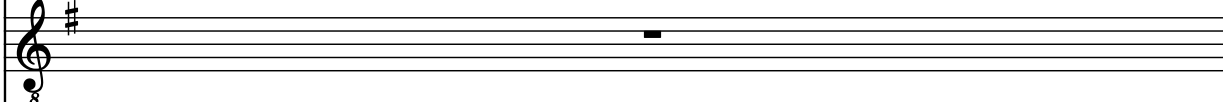
Guit. 

Guit. 

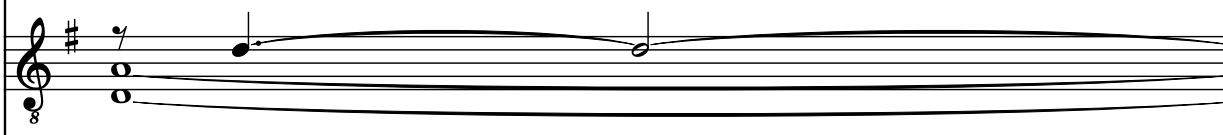
El. Guit. 

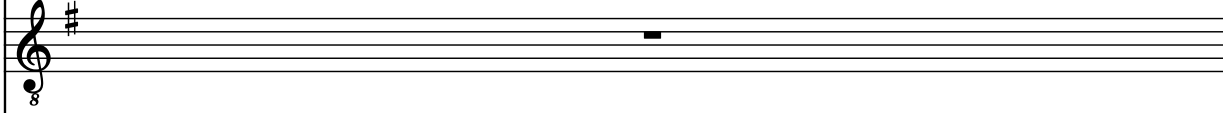
El. Guit. 

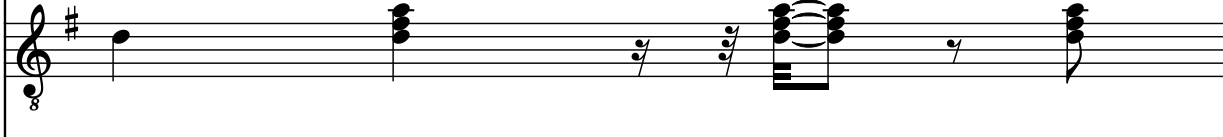
El. Guit. 

El. Guit. 

El. Guit. 

El. Guit. 

B. Guit. 

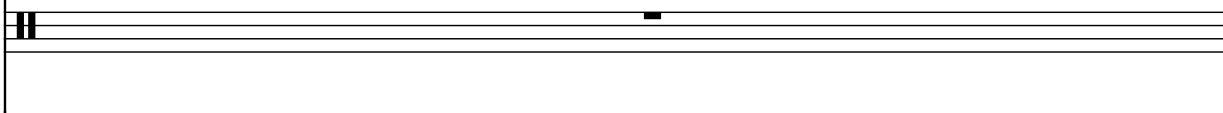
D. Set 

Tbs. 

D. Set 

Tbs.

65

65

Guit.

B. Guit.

Guit.

Guit.

El. Guit.

El. Guit.

El. Guit.

El. Guit.

El. Guit.

B. Guit.

D. Set

Tbs.

D. Set

Tbs.

Downloaded from www.midcities.com

D. Set II
 Pdf downloaded from www.midicities.com

67

Guit.

B. Guit.

Guit.

Guit.

Guit.

El. Guit.

El. Guit.

El. Guit.

El. Guit.

El. Guit.

B. Guit.

D. Set

Tbs.

D. Set

Downloaded from www.midcities.com

68

Guit. 

B. Guit. 

Guit. 

Guit. 

Guit. 

El. Guit. 

El. Guit. 

El. Guit. 

El. Guit. 

El. Guit. 

El. Guit. 

B. Guit. 

D. Set 

Tbs. 

D. Set 

70

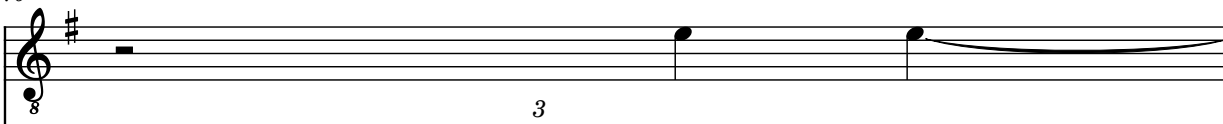
Guit. 

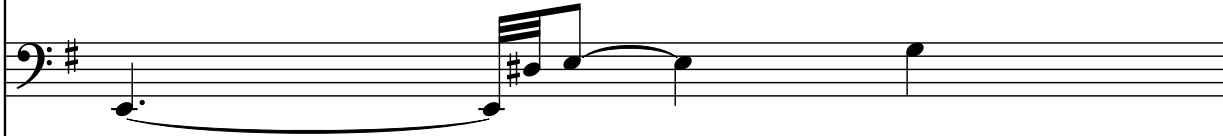
B. Guit. 

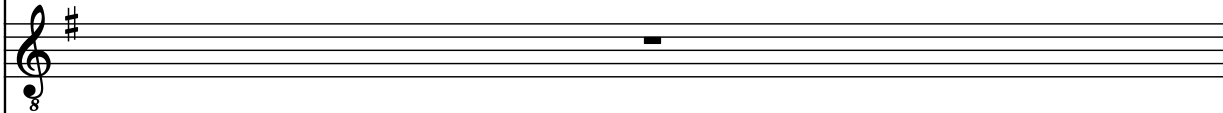
Guit. 

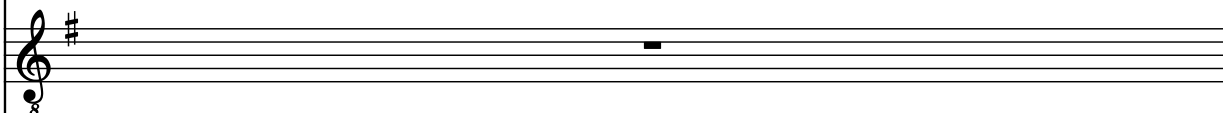
Guit. 

Guit. 

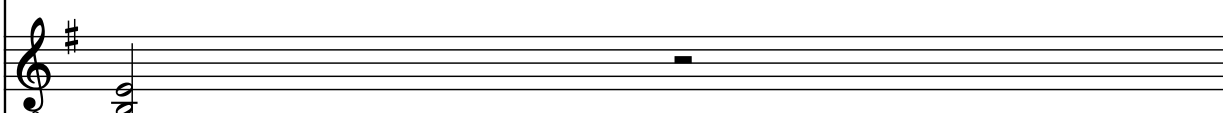
El. Guit. 

El. Guit. 

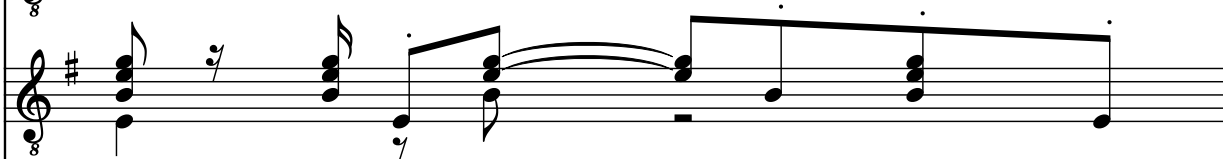
El. Guit. 

El. Guit. 

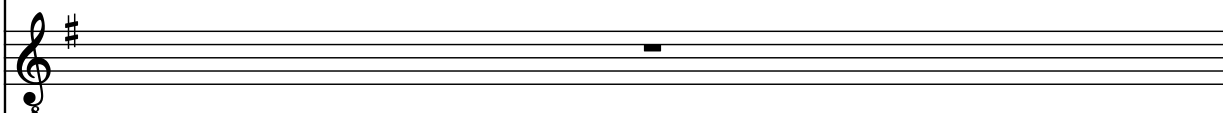
El. Guit. 

El. Guit. 

B. Guit. 

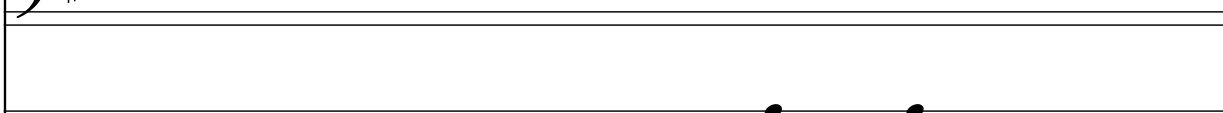
D. Set 

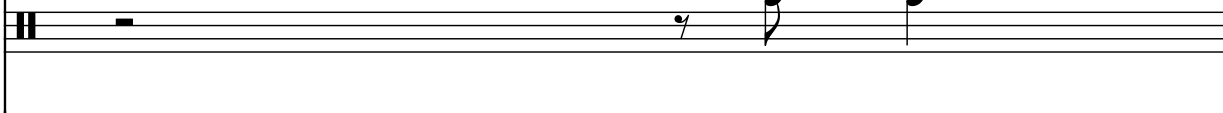
Tbs. 

D. Set 

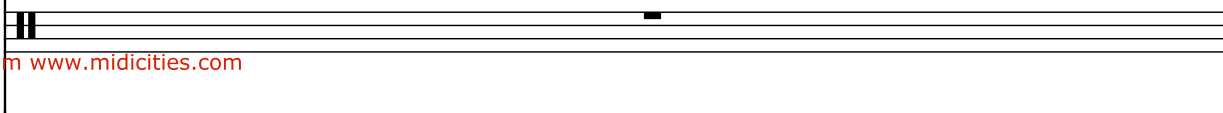
Tbs. 

71

Guit.

B. Guit.

Guit.

Guit.

Guit.

El. Guit.

El. Guit.

El. Guit.

El. Guit.

El. Guit.

El. Guit.

B. Guit.

D. Set

Tbs.

D. Set

Tbs.

Downloaded from www.midicities.com

72

72

Guit.

B. Guit.

Guit.

Guit.

Guit.

El. Guit.

El. Guit.

El. Guit.

El. Guit.

El. Guit.

B. Guit.

D. Set

Tbs.

D. Set

Downloaded from www.midicities.com

74

Guit.

B. Guit.

Guit.

Guit.

Guit.

El. Guit.

El. Guit.

El. Guit.

El. Guit.

El. Guit.

B. Guit.

D. Set

Tbs.

D. Set

Tbs.

Downloaded from www.midcities.com

76

Guit. 

B. Guit. 

Guit. 

Guit. 

Guit. 

El. Guit. 

El. Guit. 

El. Guit. 

El. Guit. 

El. Guit. 

El. Guit. 

B. Guit. 

D. Set 

Tbs. 

D. Set 

Tbs. 

78

Guit. 

B. Guit. 

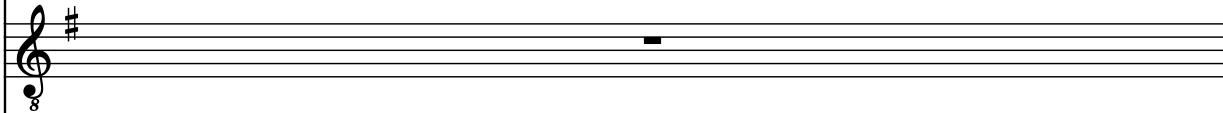
Guit. 

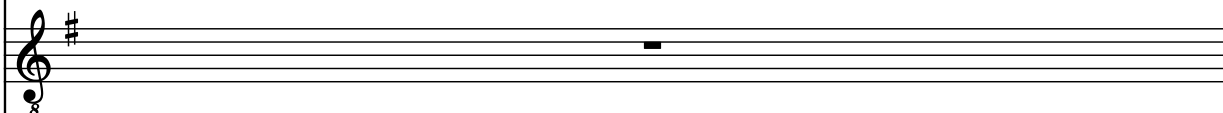
Guit. 

Guit. 

El. Guit. 

El. Guit. 

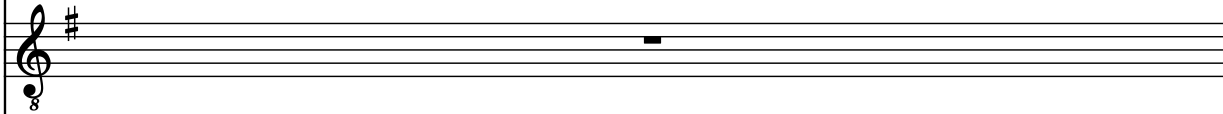
El. Guit. 

El. Guit. 

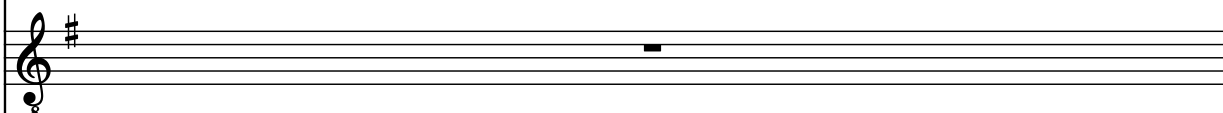
El. Guit. 

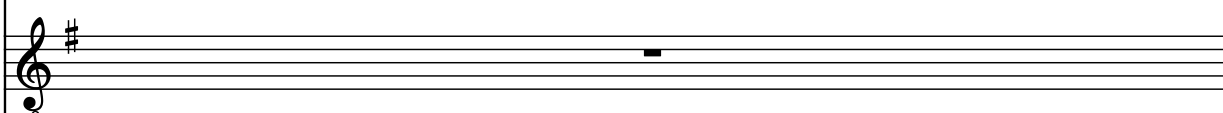
El. Guit. 

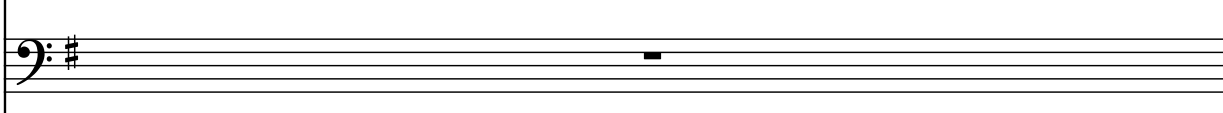
B. Guit. 

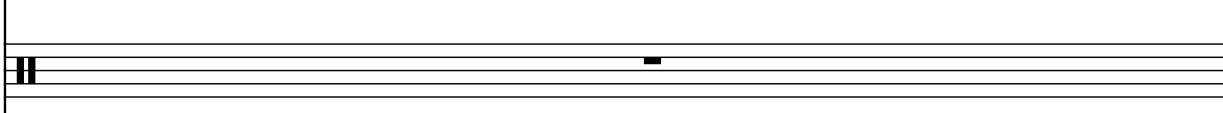
D. Set 

Tbs. 

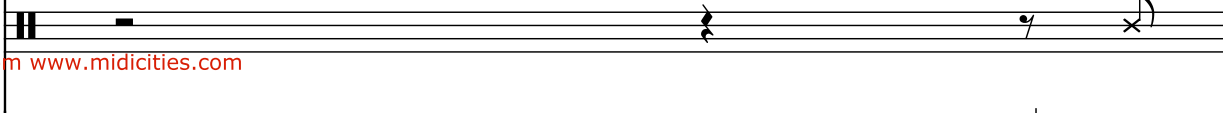
D. Set 

Tbs. 

79

Guit. 

B. Guit. 

Guit. 

Guit. 

Guit. 

El. Guit. 

El. Guit. 

El. Guit. 

El. Guit. 

El. Guit. 

El. Guit. 

B. Guit. 

D. Set 

Tbs. 

D. Set 

Tbs. 

81

Guit.

B. Guit.

Guit.

Guit.

Guit.

El. Guit.

El. Guit.

El. Guit.

El. Guit.

El. Guit.

El. Guit.

B. Guit.

D. Set

Tbs.

D. Set

Tbs.

83

Guit.

B. Guit.

Guit.

Guit.

Guit.

El. Guit.

El. Guit.

El. Guit.

El. Guit.

El. Guit.

El. Guit.

B. Guit.

D. Set

Tbs.

D. Set

The musical score for page 45, starting at measure 83, is written for a multi-instrument ensemble. The key signature is one sharp (F#). The score includes staves for Guitars (Guit.), Bass Guitar (B. Guit.), and Electric Guitars (El. Guit.). The Guit. staves (1, 3, 4, 5) show various musical notations, including whole notes, eighth notes, and chords. The B. Guit. staff (2) shows a bass line with eighth notes and a whole note. The El. Guit. staves (6, 7, 8, 9, 10, 11) show various musical notations, including whole notes, eighth notes, and chords. The D. Set and Tbs. staves are marked with a double bar line, indicating they are silent for this section.

84

Guit.

B. Guit.

Guit.

Guit.

Guit.

El. Guit.

El. Guit.

El. Guit.

El. Guit.

El. Guit.

El. Guit.

B. Guit.

D. Set

Tbs.

D. Set

84

85

86

87

88

85

85

The musical score for page 85 features the following parts and staves:

- Guit. (Guitar):** Two staves. The top staff is in treble clef with a key signature of one sharp (F#). The bottom staff is in bass clef with a key signature of one sharp (F#). Both staves show a melodic line in the first measure, followed by a rest in the second measure.
- B. Guit. (Bass Guitar):** One staff in bass clef with a key signature of one sharp (F#). It shows a melodic line in the first measure, followed by a rest in the second measure.
- El. Guit. (Electric Guitar):** Six staves. The top four staves are in treble clef with a key signature of one sharp (F#). The bottom two staves are in bass clef with a key signature of one sharp (F#). The top four staves show a melodic line in the first measure, followed by a rest in the second measure. The bottom two staves show a melodic line in the first measure, followed by a rest in the second measure.
- B. Guit. (Bass Guitar):** One staff in bass clef with a key signature of one sharp (F#). It shows a melodic line in the first measure, followed by a rest in the second measure.
- D. Set (Drum Set):** One staff showing a drum pattern in the first measure, followed by a rest in the second measure.
- Tbs. (Tubas):** One staff showing a tuba part in the first measure, followed by a rest in the second measure.
- D. Set (Drum Set):** One staff showing a drum pattern in the first measure, followed by a rest in the second measure.

Downloaded from www.midicities.com

87

Guit.

B. Guit.

Guit.

Guit.

Guit.

El. Guit.

El. Guit.

El. Guit.

El. Guit.

El. Guit.

El. Guit.

B. Guit.

D. Set

Tbs.

D. Set

Tbs.

88

Guit.

B. Guit.

Guit.

Guit.

Guit.

El. Guit.

El. Guit.

El. Guit.

El. Guit.

El. Guit.

B. Guit.

D. Set

Tbs.

D. Set

Tbs.

Downloaded from www.midcities.com

90

Guit.

B. Guit.

Guit.

Guit.

Guit.

El. Guit.

El. Guit.

El. Guit.

El. Guit.

El. Guit.

El. Guit.

B. Guit.

D. Set

Tbs.

D. Set

Tbs.

91

Guit. 

B. Guit. 

Guit. 

Guit. 

Guit. 

El. Guit. 

El. Guit. 

El. Guit. 

El. Guit. 

El. Guit. 

El. Guit. 

B. Guit. 

D. Set 

Tbs. 

D. Set 

Tbs.

93

Guit. 

B. Guit. 

Guit. 

Guit. 

Guit. 

El. Guit. 

El. Guit. 

El. Guit. 

El. Guit. 

El. Guit. 

El. Guit. 

B. Guit. 

D. Set 

Tbs. 

D. Set 

Tbs. 

95

Guit. 

B. Guit. 

Guit. 

Guit. 

Guit. 

El. Guit. 

El. Guit. 

El. Guit. 

El. Guit. 

El. Guit. 

El. Guit. 

B. Guit. 

D. Set 

Tbs. 

D. Set 

Tbs. 

97

Guit. 

B. Guit. 

Guit. 

Guit. 

Guit. 

El. Guit. 

El. Guit. 

El. Guit. 

El. Guit. 

El. Guit. 

El. Guit. 

B. Guit. 

D. Set 

Tbs. 

D. Set 

Tbs. 

99

Guit. 

B. Guit. 

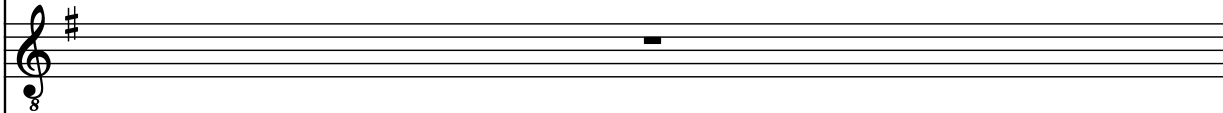
Guit. 

Guit. 

Guit. 

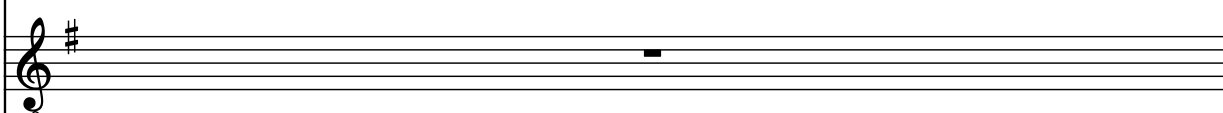
El. Guit. 

El. Guit. 

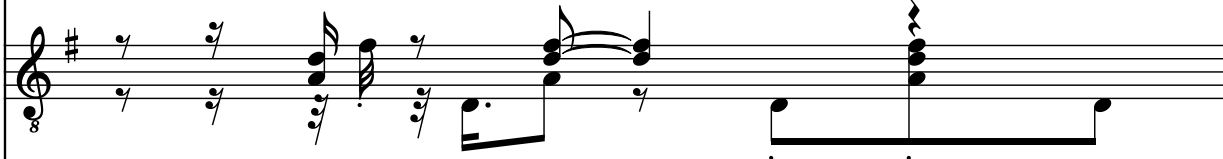
El. Guit. 

El. Guit. 

El. Guit. 

El. Guit. 

B. Guit. 

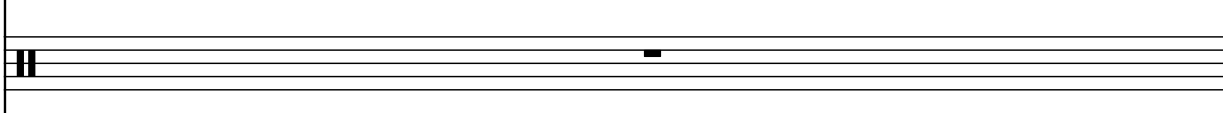
D. Set 

Tbs. 

D. Set 

100

Guit.

B. Guit.

Guit.

Guit.

Guit.

El. Guit.

El. Guit.

El. Guit.

El. Guit.

El. Guit.

El. Guit.

B. Guit.

D. Set

Tbs.

D. Set

Downloaded from www.midcities.com

102

Guit. 

B. Guit. 

Guit. 

Guit. 

Guit. 

El. Guit. 

El. Guit. 

El. Guit. 

El. Guit. 

El. Guit. 

El. Guit. 

B. Guit. 

D. Set 

Tbs. 

D. Set 

Tbs.

104

Guit. 

B. Guit. 

Guit. 

Guit. 

Guit. 

El. Guit. 

El. Guit. 

El. Guit. 

El. Guit. 

El. Guit. 

El. Guit. 

B. Guit. 

D. Set 

Tbs. 

D. Set 

Tbs. 

105

Guit.

B. Guit.

Guit.

Guit.

Guit.

El. Guit.

El. Guit.

El. Guit.

El. Guit.

El. Guit.

El. Guit.

El. Guit.

B. Guit.

D. Set

Tbs.

D. Set

Tbs.

Downloaded from www.midcities.com

D. Set **II**
 Pdf downloaded from www.midicities.com

108

Guit. 

B. Guit. 

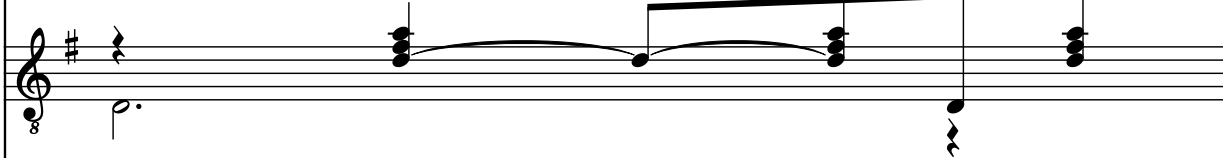
Guit. 

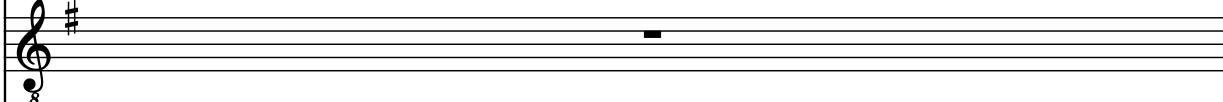
Guit. 

Guit. 

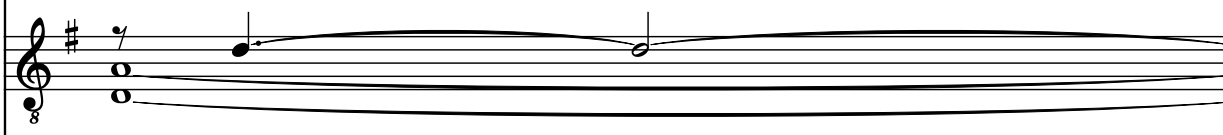
El. Guit. 

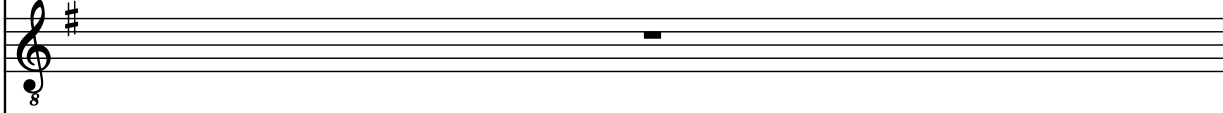
El. Guit. 

El. Guit. 

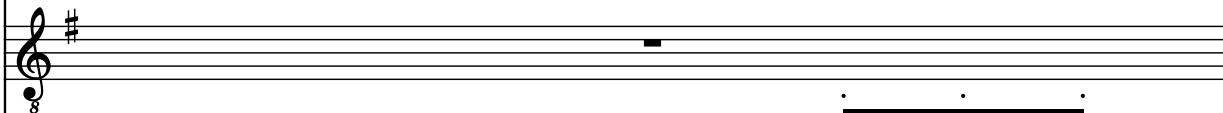
El. Guit. 

El. Guit. 

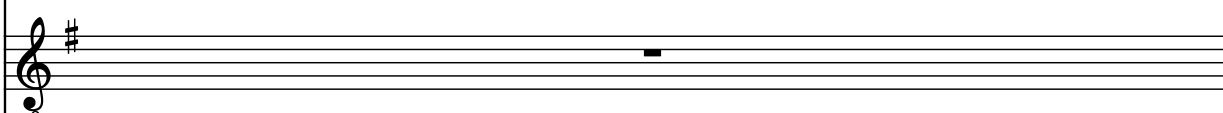
El. Guit. 

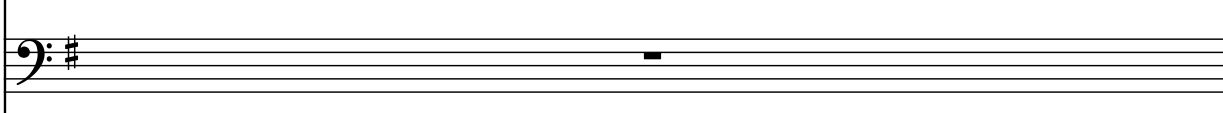
B. Guit. 

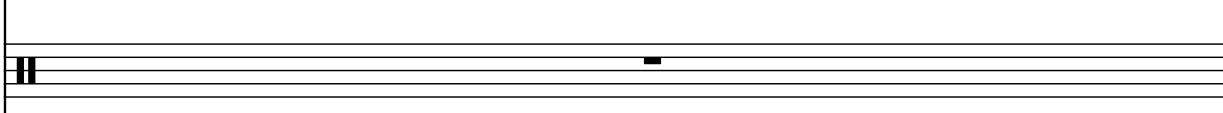
D. Set 

Tbs. 

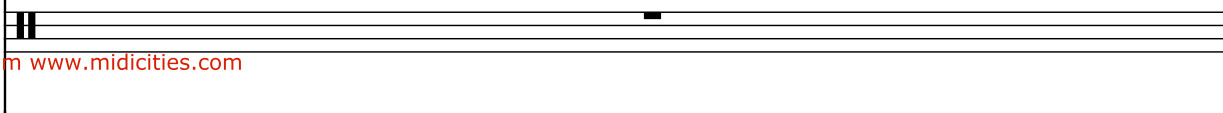
D. Set 

Tbs. 

109

Guit. 

B. Guit. 

Guit. 

Guit. 

Guit. 

El. Guit. 

El. Guit. 

El. Guit. 

El. Guit. 

El. Guit. 

El. Guit. 

B. Guit. 

D. Set 

Tbs. 

D. Set 

Tbs.

110

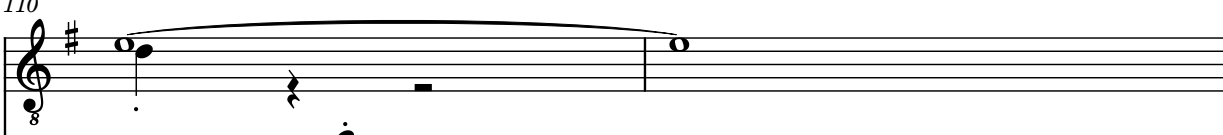
Guit. 

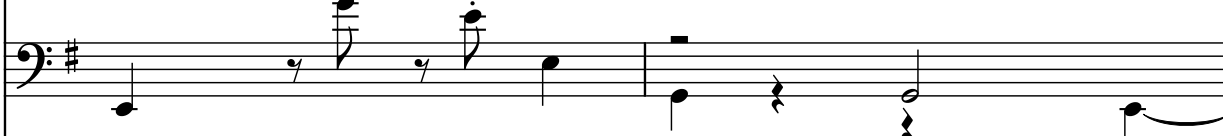
B. Guit. 

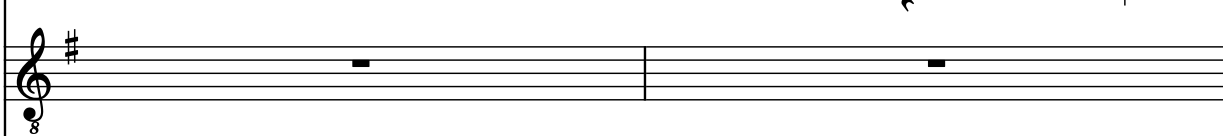
Guit. 

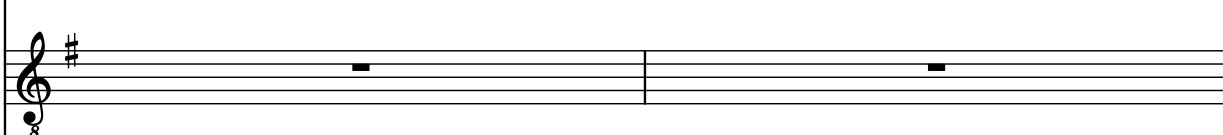
Guit. 

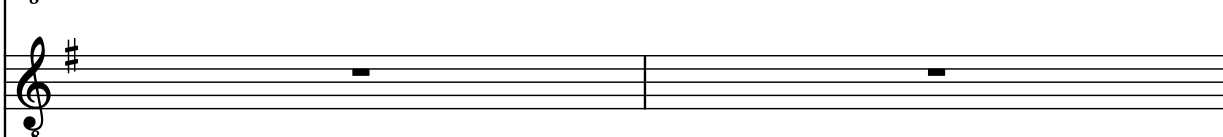
Guit. 

El. Guit. 

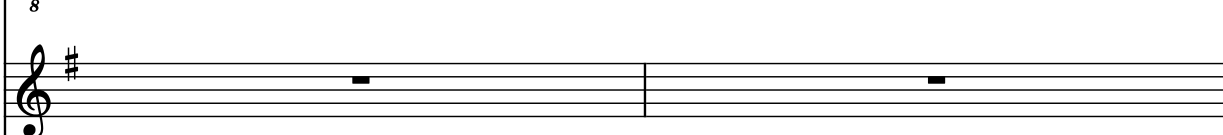
El. Guit. 

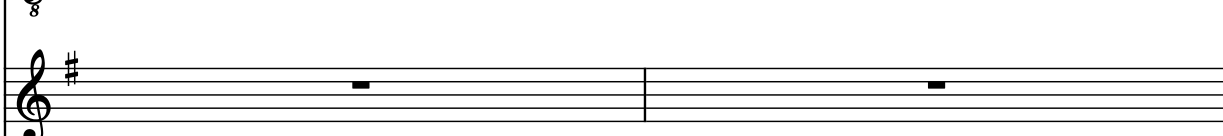
El. Guit. 

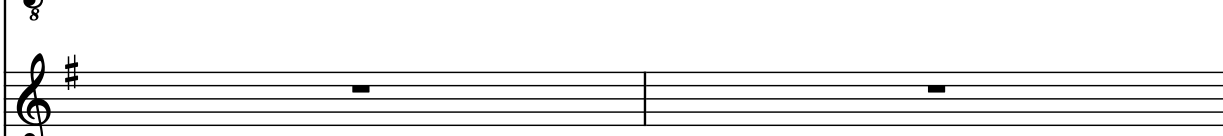
El. Guit. 

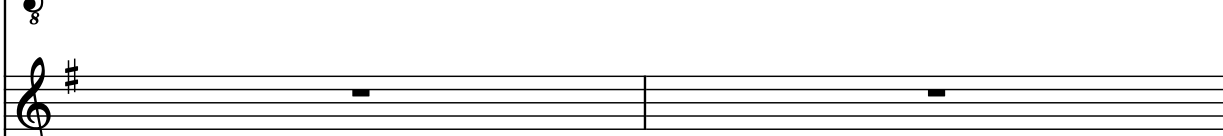
El. Guit. 

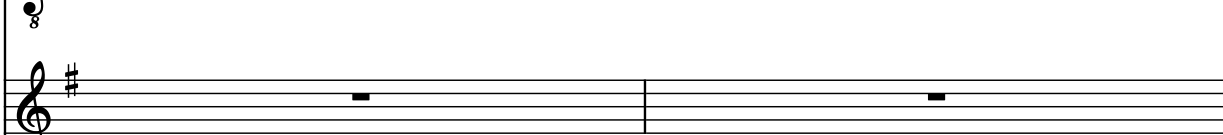
El. Guit. 

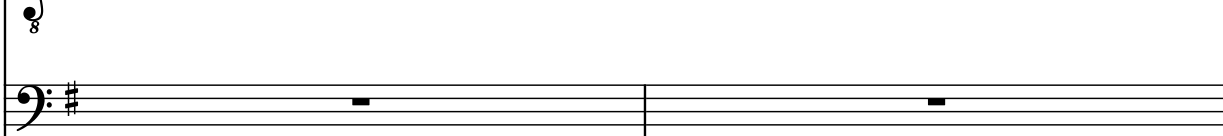
B. Guit. 

D. Set 

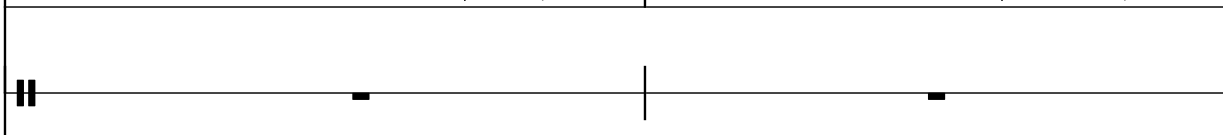
Tbs. 

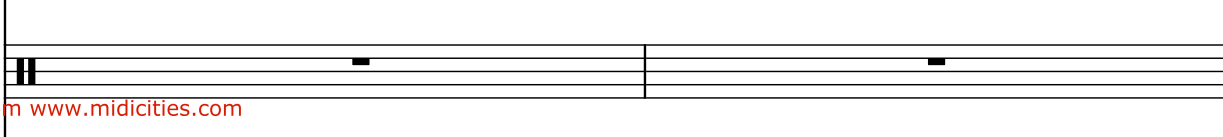
D. Set 

Tbs. 

112

Guit. 

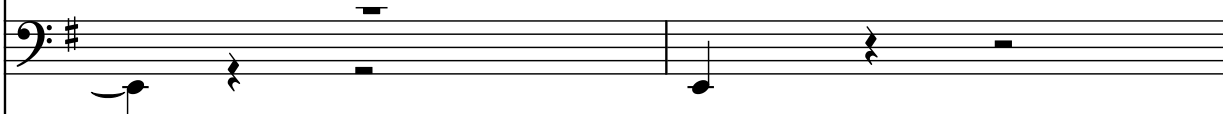
B. Guit. 

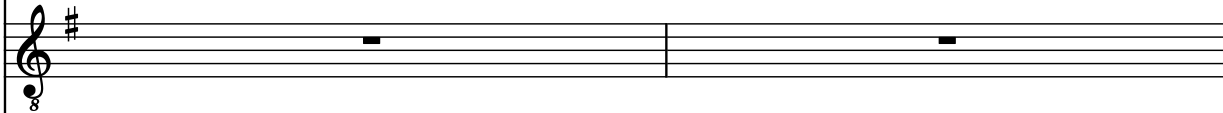
Guit. 

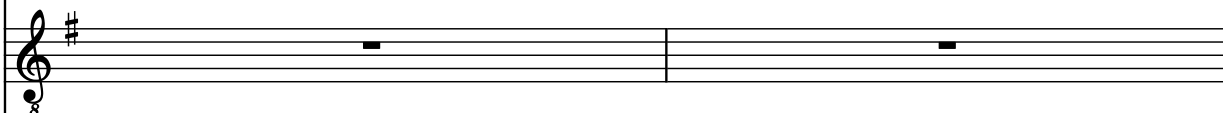
Guit. 

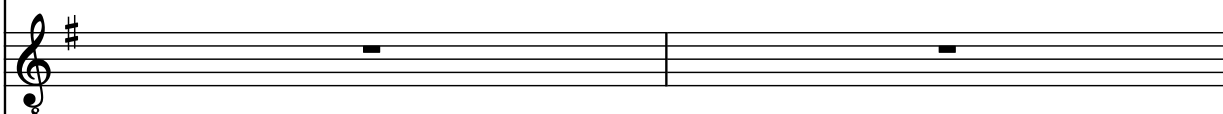
Guit. 

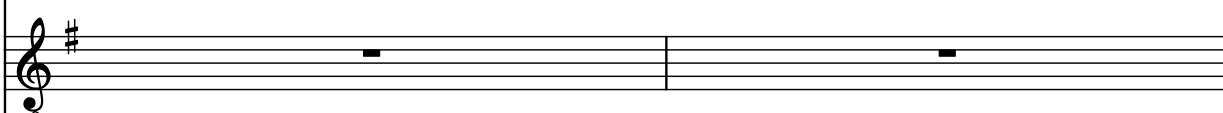
El. Guit. 

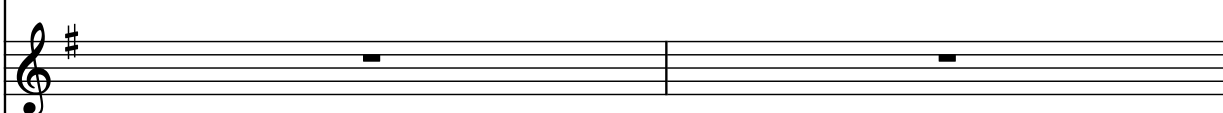
El. Guit. 

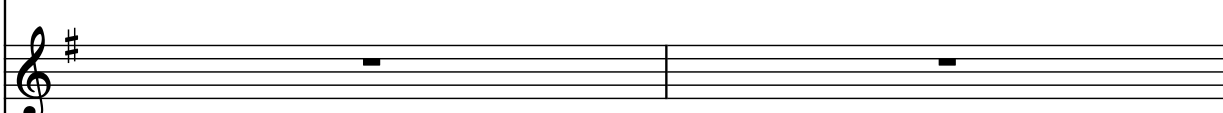
El. Guit. 

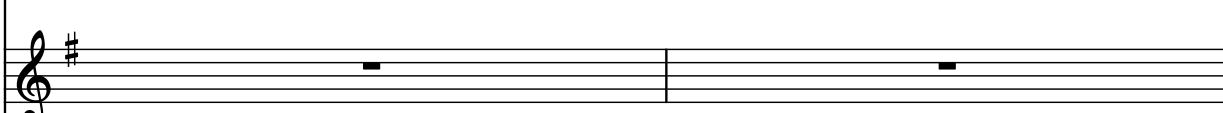
El. Guit. 

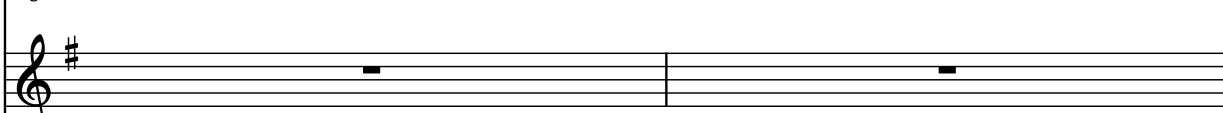
El. Guit. 

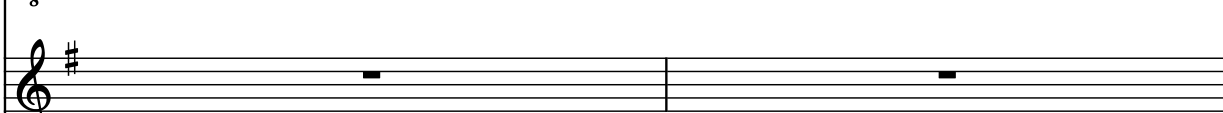
El. Guit. 

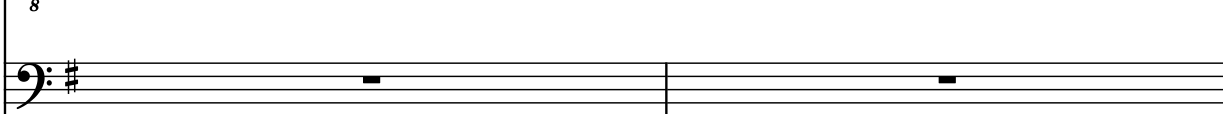
B. Guit. 

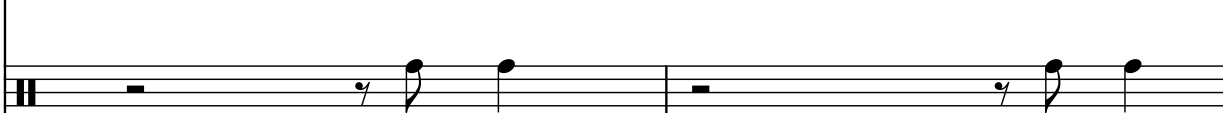
D. Set 

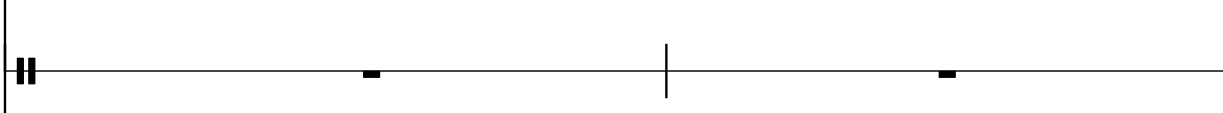
Tbs. 

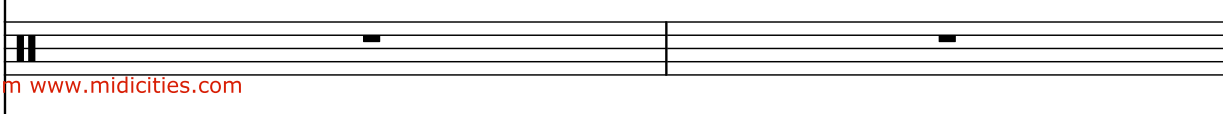
D. Set 

Tbs. 

114

Guit. 

B. Guit. 

Guit. 

Guit. 

Guit. 

El. Guit. 

El. Guit. 

El. Guit. 

El. Guit. 

El. Guit. 

El. Guit. 

B. Guit. 

D. Set 

Tbs. 

D. Set 

Tbs. 

116

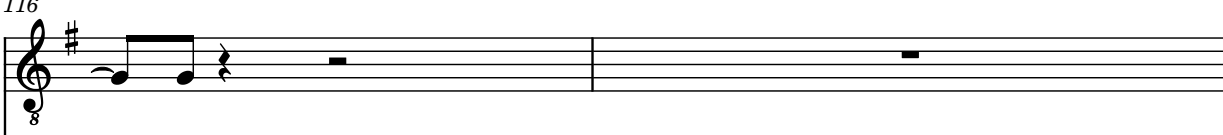
Guit. 

B. Guit. 

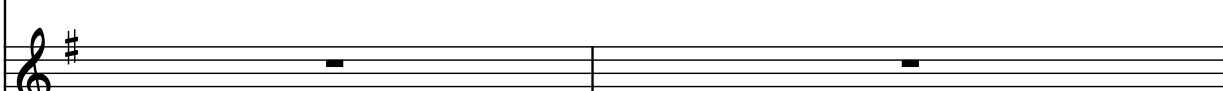
Guit. 

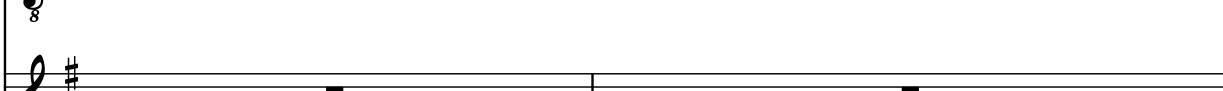
Guit. 

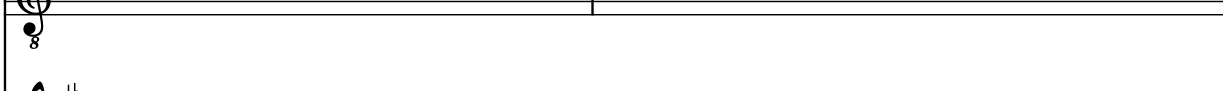
Guit. 

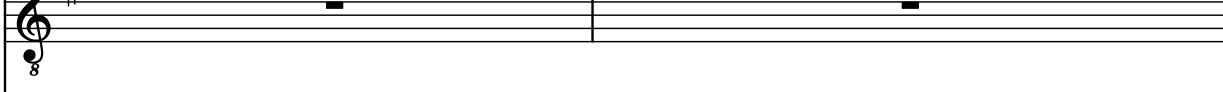
El. Guit. 

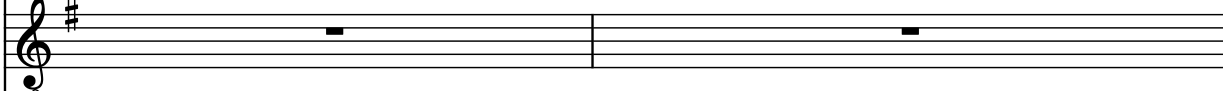
El. Guit. 

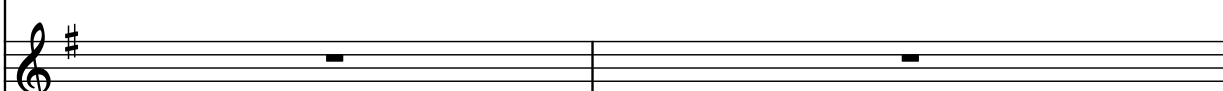
El. Guit. 

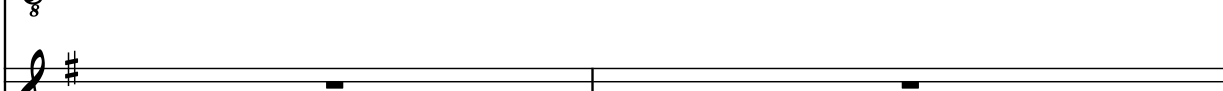
El. Guit. 

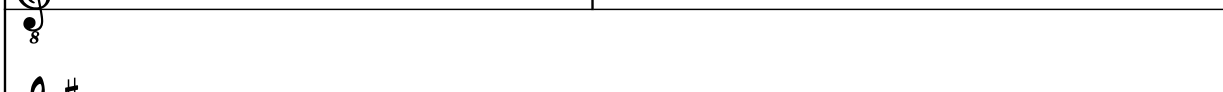
El. Guit. 

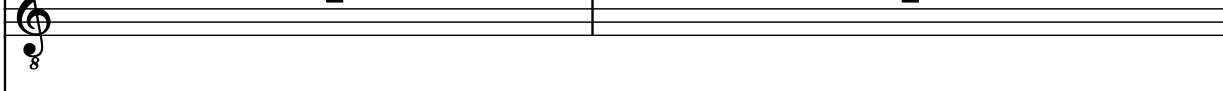
El. Guit. 

B. Guit. 

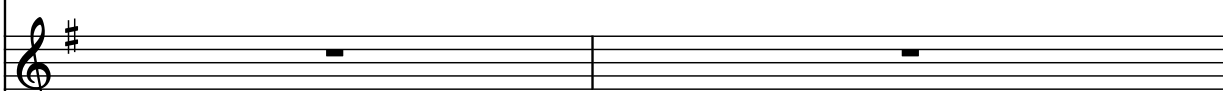
D. Set 

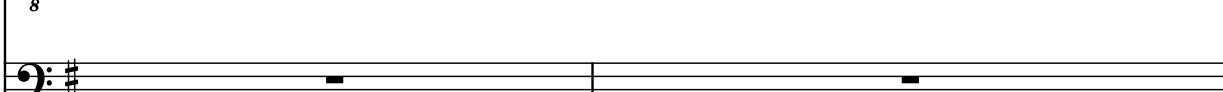
Tbs. 

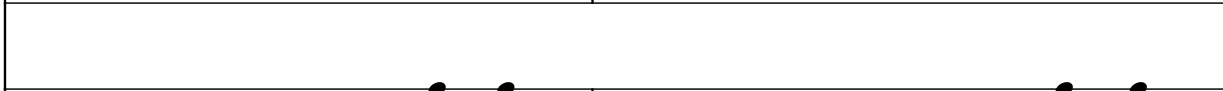
D. Set 

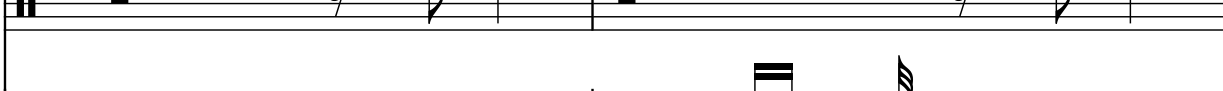
Tbs. 

118

Guit.

B. Guit.

Guit.

Guit.

Guit.

El. Guit.

El. Guit.

El. Guit.

El. Guit.

El. Guit.

El. Guit.

B. Guit.

D. Set

Tbs.

D. Set

Tbs.

Downloaded from www.midcities.com

119

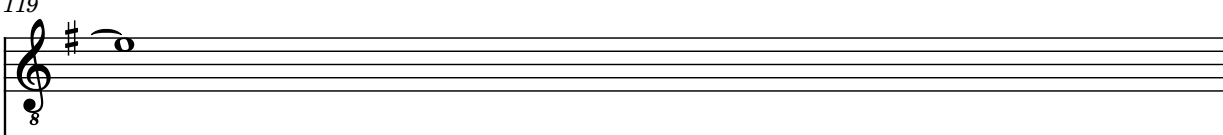
Guit. 

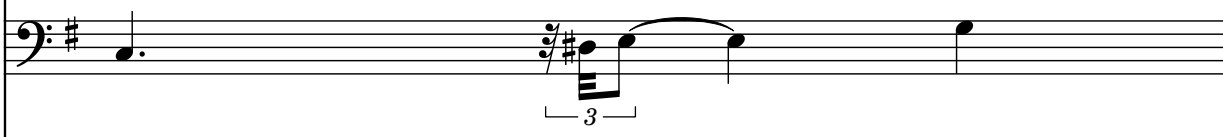
B. Guit. 

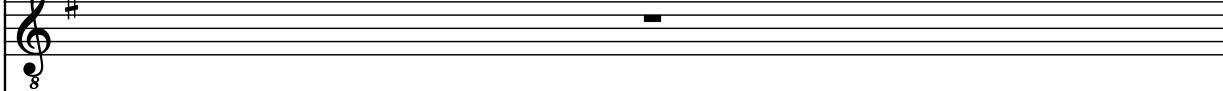
Guit. 

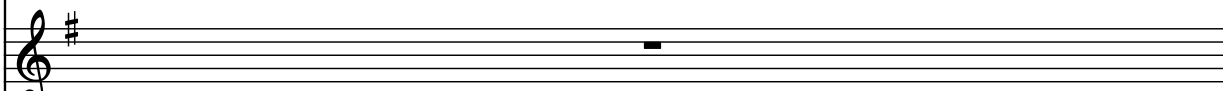
Guit. 

Guit. 

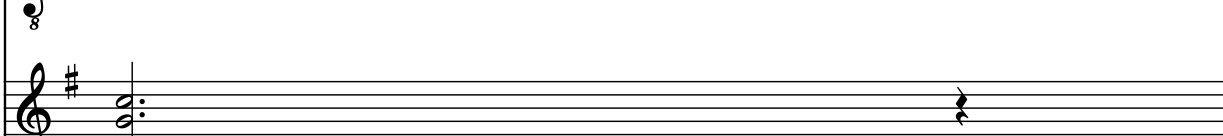
El. Guit. 

El. Guit. 

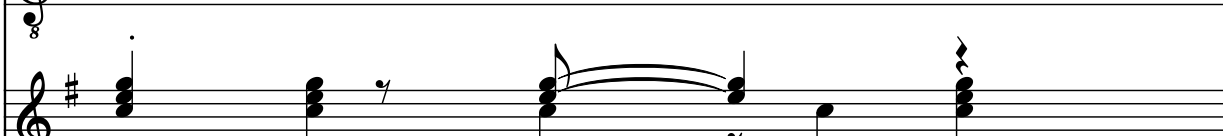
El. Guit. 

El. Guit. 

El. Guit. 

El. Guit. 

B. Guit. 

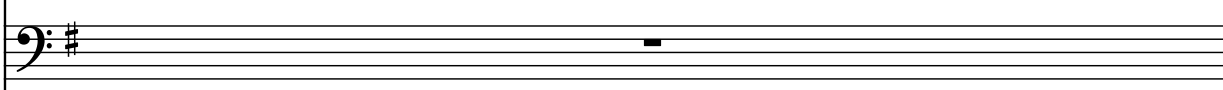
D. Set 

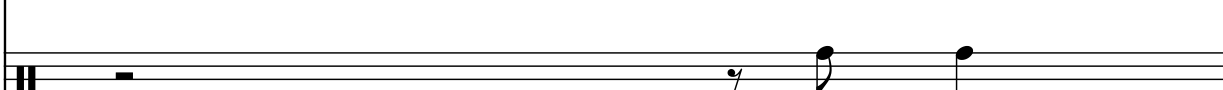
Tbs. 

D. Set 

120

Guit.

B. Guit.

Guit.

Guit.

Guit.

El. Guit.

El. Guit.

El. Guit.

El. Guit.

El. Guit.

El. Guit.

B. Guit.

D. Set

Tbs.

D. Set

122

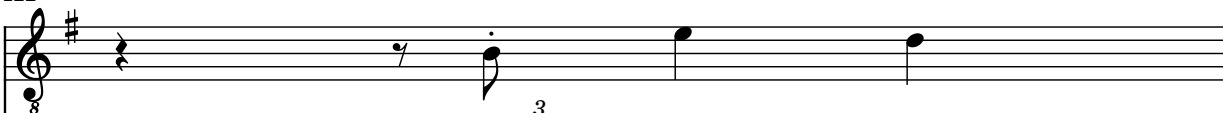
Guit. 

B. Guit. 

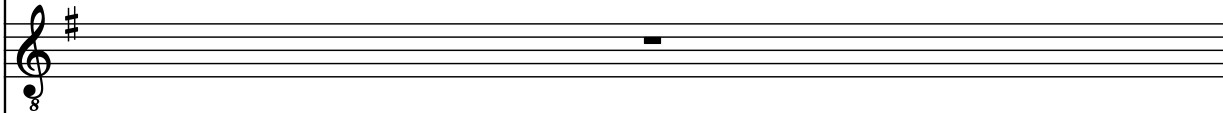
Guit. 

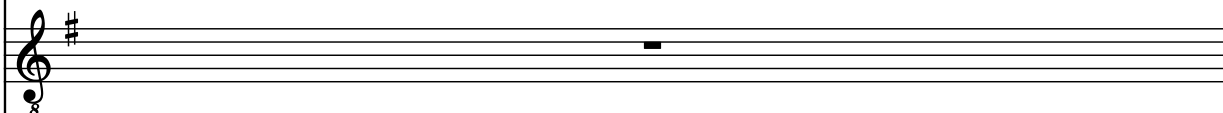
Guit. 

Guit. 

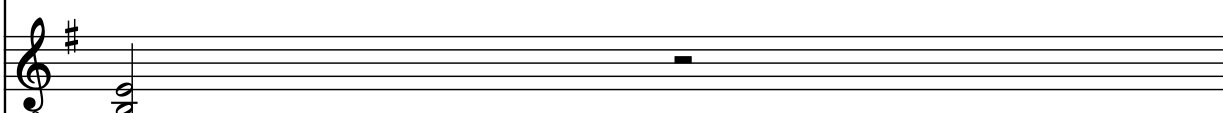
El. Guit. 

El. Guit. 

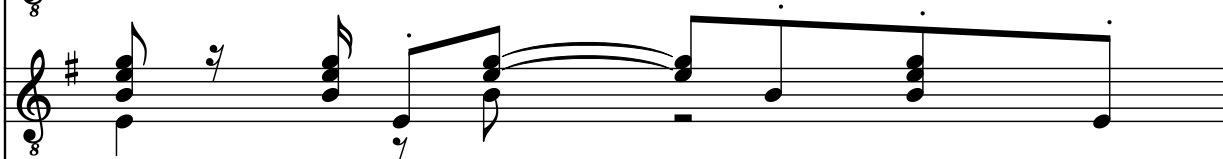
El. Guit. 

El. Guit. 

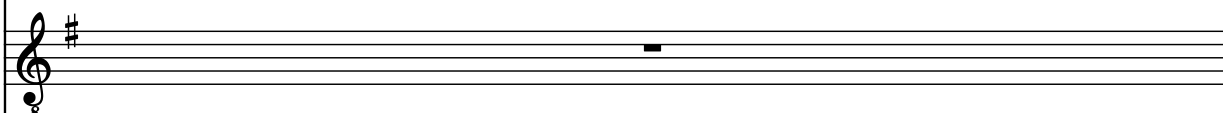
El. Guit. 

El. Guit. 

B. Guit. 

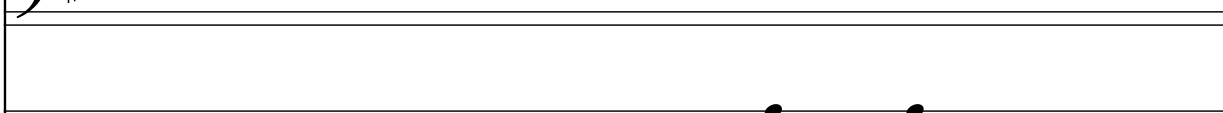
D. Set 

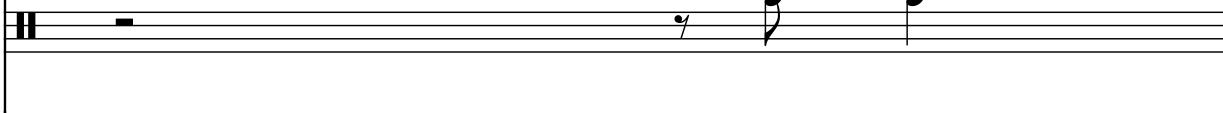
Tbs. 

D. Set 

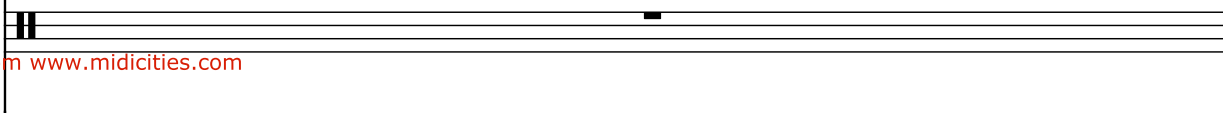
Tbs. 

123

Guit. 

B. Guit. 

Guit. 

Guit. 

Guit. 

El. Guit. 

El. Guit. 

El. Guit. 

El. Guit. 

El. Guit. 

El. Guit. 

B. Guit. 

D. Set 

Tbs. 

D. Set 

Tbs. 

124

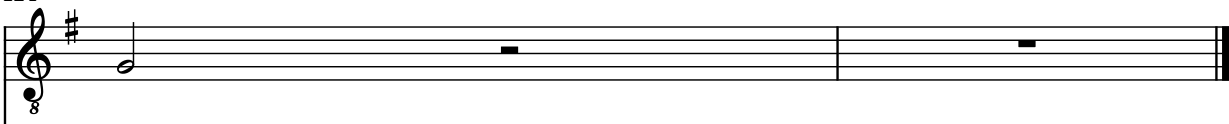
Guit. 

B. Guit. 

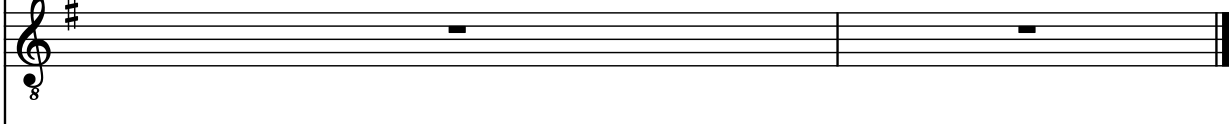
Guit. 

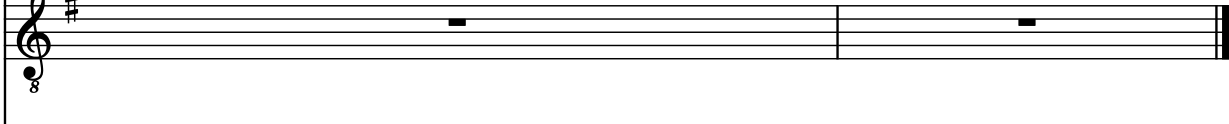
Guit. 

Guit. 

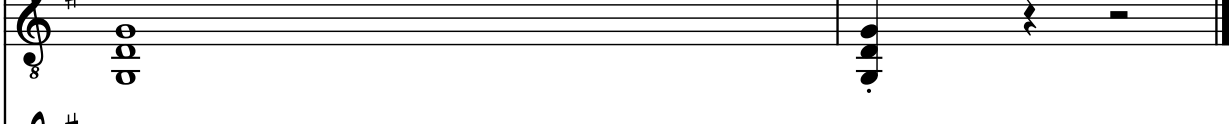
El. Guit. 

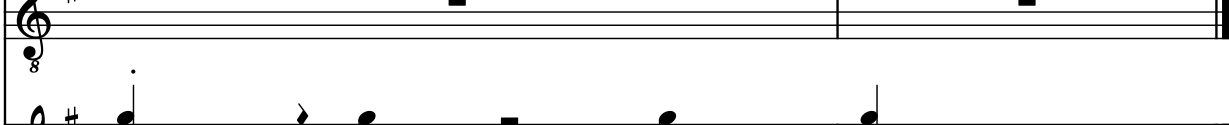
El. Guit. 

El. Guit. 

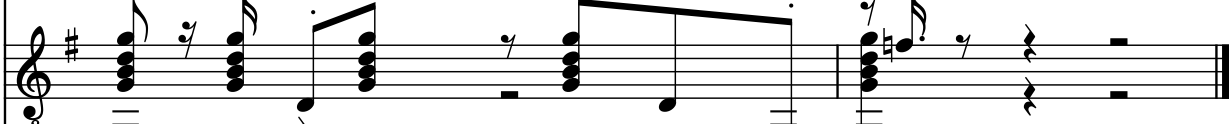
El. Guit. 

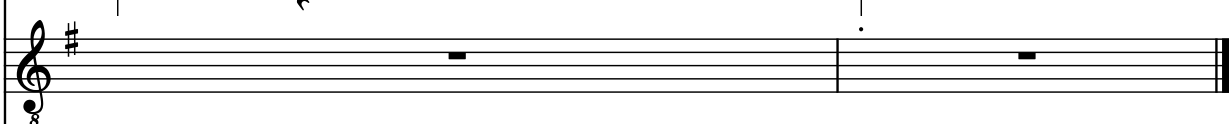
El. Guit. 

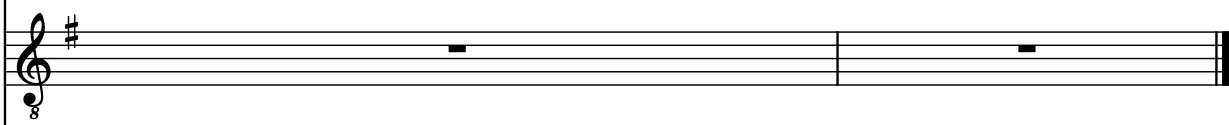
El. Guit. 

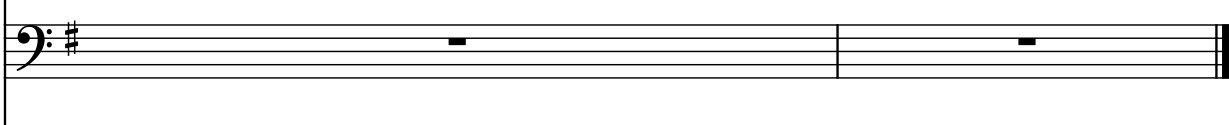
B. Guit. 

D. Set 

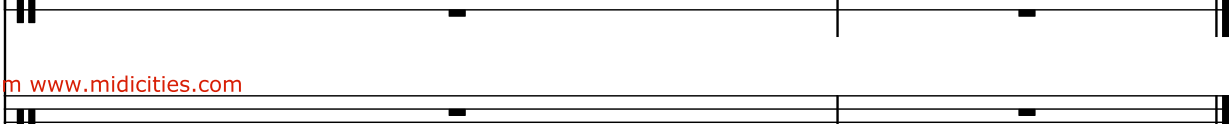
Tbs. 

D. Set 