

♩ = 120

♩ = 113

Electric Bass, Bass

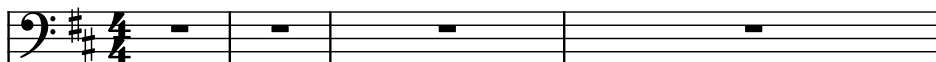

Fretless Electric Bass, Bass Slide

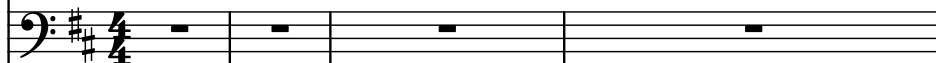

Kazoo, Roger

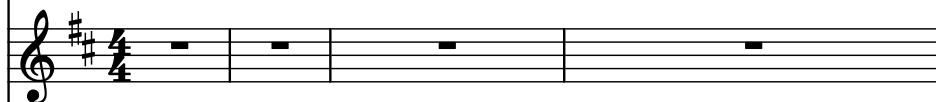

Alto Flute, Freddie

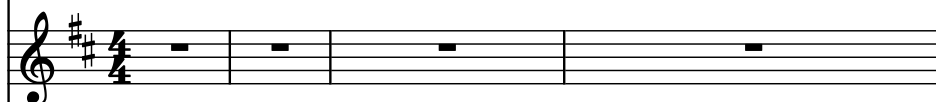

Kazoo, Voice C

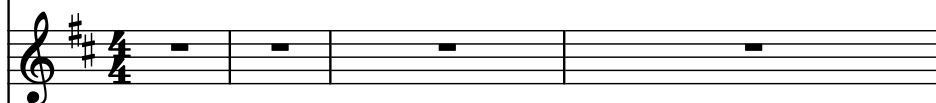

Concert Snare Drum, SynDrum

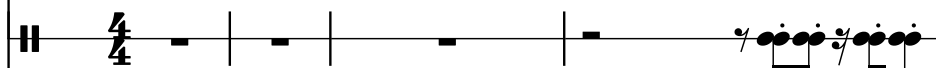

Drumset, Drums

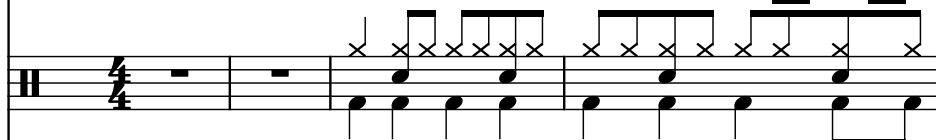

Electric Guitar, GuitarC

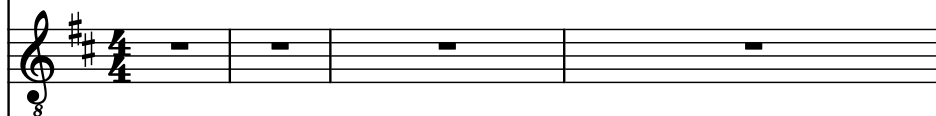

Electric Guitar, GuitarL

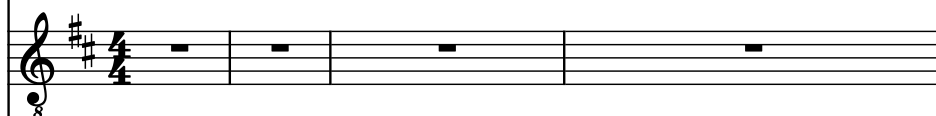

Electric Guitar, GuiatrR

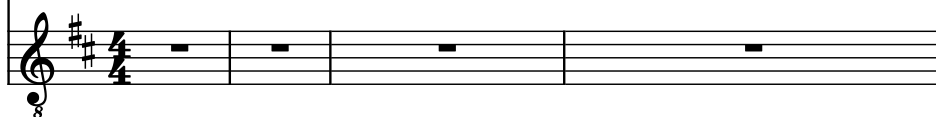

El. B.

Frtl. El. B.

Kaz.

A. Fl.

Kaz.

Con. Sn.

D. Set

El. Guit.

El. Guit.

El. Guit.

8

♩ = 115

El. B.

Frtl. El. B.

Kaz.

A. Fl.

Kaz.

Con. Sn.

D. Set

El. Guit.

El. Guit.

El. Guit.

11

♩ = 114

El. B.

Frtl. El. B.

Kaz.

A. Fl.

Kaz.

Con. Sn.

D. Set

El. Guit.

El. Guit.

El. Guit.

14

♩ = 115

El. B.

Frtl. El. B.

Kaz.

A. Fl.

Kaz.

Con. Sn.

D. Set

El. Guit.

El. Guit.

El. Guit.

El. B.

Frtl. El. B.

Kaz.

A. Fl.

Kaz.

Con. Sn.

D. Set

El. Guit.

El. Guit.

El. Guit.

20

♩ = 114

El. B.

Frtl. El. B.

Kaz.

A. Fl.

Kaz.

Con. Sn.

D. Set

El. Guit.

El. Guit.

El. Guit.

22

El. B.

Frtl. El. B.

Kaz.

A. Fl.

Kaz.

Con. Sn.

D. Set

El. Guit.

El. Guit.

El. Guit.

23

El. B.

Frtl. El. B.

Kaz.

A. Fl.

Kaz.

Con. Sn.

D. Set

El. Guit.

El. Guit.

El. Guit.

24 $\text{♩} = 113$

El. B.

Frtl. El. B.

Kaz.

A. Fl.

Kaz.

Con. Sn.

D. Set

El. Guit.

El. Guit.

El. Guit.

25

El. B.

Frtl. El. B.

Kaz.

A. Fl.

Kaz.

Con. Sn.

D. Set

El. Guit.

El. Guit.

El. Guit.

El. B.

Frtl. El. B.

Kaz.

A. Fl.

Kaz.

Con. Sn.

D. Set

El. Guit.

El. Guit.

El. Guit.

8

8

8

28 $\text{♩} = 114$

El. B.

Frtl. El. B.

Kaz.

A. Fl.

Kaz.

Con. Sn.

D. Set

El. Guit.

El. Guit.

El. Guit.

30

El. B.

Frtl. El. B.

Kaz.

A. Fl.

Kaz.

Con. Sn.

D. Set

El. Guit.

El. Guit.

El. Guit.

31

El. B.

Frtl. El. B.

Kaz.

A. Fl.

Kaz.

Con. Sn.

D. Set

El. Guit.

El. Guit.

El. Guit.

32

El. B.

Frtl. El. B.

Kaz.

A. Fl.

Kaz.

Con. Sn.

D. Set

El. Guit.

El. Guit.

El. Guit.

33

♩ = 115

El. B.

Frtl. El. B.

Kaz.

A. Fl.

Kaz.

Con. Sn.

D. Set

El. Guit.

El. Guit.

El. Guit.

35

 $\text{♩} = 116$

El. B.

Frtl. El. B.

Kaz.

A. Fl.

Kaz.

Con. Sn.

D. Set

El. Guit.

El. Guit.

El. Guit.

37

♩ = 117

El. B.

Frtl. El. B.

Kaz.

A. Fl.

Kaz.

Con. Sn.

D. Set

El. Guit.

El. Guit.

El. Guit.

El. B.

Frtl. El. B.

Kaz.

A. Fl.

Kaz.

Con. Sn.

D. Set

El. Guit.

El. Guit.

El. Guit.

42 $\text{♩} = 113$

El. B.

Frtl. El. B.

Kaz.

A. Fl.

Kaz.

Con. Sn.

D. Set

El. Guit.

El. Guit.

El. Guit.

43

El. B.

Frtl. El. B.

Kaz.

A. Fl.

Kaz.

Con. Sn.

D. Set

El. Guit.

El. Guit.

El. Guit.

44

El. B.

Frtl. El. B.

Kaz.

A. Fl.

Kaz.

Con. Sn.

D. Set

El. Guit.

El. Guit.

El. Guit.

45 $\text{♩} = 114$

46

El. B.

Frtl. El. B.

Kaz.

A. Fl.

Kaz.

Con. Sn.

D. Set

El. Guit.

El. Guit.

El. Guit.

47

El. B.

Frtl. El. B.

Kaz.

A. Fl.

Kaz.

Con. Sn.

D. Set

El. Guit.

El. Guit.

El. Guit.

48

El. B.

Frtl. El. B.

Kaz.

A. Fl.

Kaz.

Con. Sn.

D. Set

El. Guit.

El. Guit.

El. Guit.

The notation includes various musical symbols such as notes, rests, and accidentals, with some notes marked with an 'x'.

49 $\text{♩} = 115$

El. B.

Frtl. El. B.

Kaz.

A. Fl.

Kaz.

Con. Sn.

D. Set

El. Guit.

El. Guit.

El. Guit.

50

El. B.

Frtl. El. B.

Kaz.

A. Fl.

Kaz.

Con. Sn.

D. Set

El. Guit.

El. Guit.

El. Guit.

51

El. B.

Frtl. El. B.

Kaz.

A. Fl.

Kaz.

Con. Sn.

D. Set

El. Guit.

El. Guit.

El. Guit.

52

El. B.

Frtl. El. B.

Kaz.

A. Fl.

Kaz.

Con. Sn.

D. Set

El. Guit.

El. Guit.

El. Guit.

El. B.

Frtl. El. B.

Kaz.

A. Fl.

Kaz.

Con. Sn.

D. Set

El. Guit.

El. Guit.

El. Guit.

54

♩ = 112

El. B.

Frtl. El. B.

Kaz.

A. Fl.

Kaz.

Con. Sn.

D. Set

El. Guit.

El. Guit.

El. Guit.

El. B.

Frtl. El. B.

Kaz.

A. Fl.

Kaz.

Con. Sn.

D. Set

El. Guit.

El. Guit.

El. Guit.

57 $\text{♩} = 113$

El. B.

Frtl. El. B.

Kaz.

A. Fl.

Kaz.

Con. Sn.

D. Set

El. Guit.

El. Guit.

El. Guit.

59

El. B.

Frtl. El. B.

Kaz.

A. Fl.

Kaz.

Con. Sn.

D. Set

El. Guit.

El. Guit.

El. Guit.

61 $\text{♩} = 114$ $\text{♩} = 115$

El. B.

Frtl. El. B.

Kaz.

A. Fl.

Kaz.

Con. Sn.

D. Set

El. Guit.

El. Guit.

El. Guit.

63

El. B.

Frtl. El. B.

Kaz.

A. Fl.

Kaz.

Con. Sn.

D. Set

El. Guit.

El. Guit.

El. Guit.

64

El. B.

Frtl. El. B.

Kaz.

A. Fl.

Kaz.

Con. Sn.

D. Set

El. Guit.

El. Guit.

El. Guit.

65

El. B.

Frtl. El. B.

Kaz.

A. Fl.

Kaz.

Con. Sn.

D. Set

El. Guit.

El. Guit.

El. Guit.

66

El. B.

Frtl. El. B.

Kaz.

A. Fl.

Kaz.

Con. Sn.

D. Set

El. Guit.

El. Guit.

El. Guit.

68 $\text{♩} = 117$ $\text{♩} = 118$

El. B.

Frtl. El. B.

Kaz.

A. Fl.

Kaz.

Con. Sn.

D. Set

El. Guit.

El. Guit.

El. Guit.

70

El. B.

Frtl. El. B.

Kaz.

A. Fl.

Kaz.

Con. Sn.

D. Set

El. Guit.

El. Guit.

El. Guit.

El. B.

Frtl. El. B.

Kaz.

A. Fl.

Kaz.

Con. Sn.

D. Set

El. Guit.

El. Guit.

El. Guit.

74 $\text{♩} = 113$

El. B.

Frtl. El. B.

Kaz.

A. Fl.

Kaz.

Con. Sn.

D. Set

El. Guit.

El. Guit.

El. Guit.

El. B.

Frtl. El. B.

Kaz.

A. Fl.

Kaz.

Con. Sn.

D. Set

El. Guit.

El. Guit.

El. Guit.

77

El. B.

Frtl. El. B.

Kaz.

A. Fl.

Kaz.

Con. Sn.

D. Set

El. Guit.

El. Guit.

El. Guit.

78 $\text{♩} = 114$

El. B.

Frtl. El. B.

Kaz.

A. Fl.

Kaz.

Con. Sn.

D. Set

El. Guit.

El. Guit.

El. Guit.

79

El. B.

Frtl. El. B.

Kaz.

A. Fl.

Kaz.

Con. Sn.

D. Set

El. Guit.

El. Guit.

El. Guit.

80

El. B.

Frtl. El. B.

Kaz.

A. Fl.

Kaz.

Con. Sn.

D. Set

El. Guit.

El. Guit.

El. Guit.

81

El. B.

Frtl. El. B.

Kaz.

A. Fl.

Kaz.

Con. Sn.

D. Set

El. Guit.

El. Guit.

El. Guit.

El. B.

Frtl. El. B.

Kaz.

A. Fl.

Kaz.

Con. Sn.

D. Set

El. Guit.

El. Guit.

El. Guit.

8

8

8

83 $\text{♩} = 115$

El. B.

Frtl. El. B.

Kaz.

A. Fl.

Kaz.

Con. Sn.

D. Set

El. Guit.

El. Guit.

El. Guit.

El. B.

Frtl. El. B.

Kaz.

A. Fl.

Kaz.

Con. Sn.

D. Set

El. Guit.

El. Guit.

El. Guit.

85

El. B.

Frtl. El. B.

Kaz.

A. Fl.

Kaz.

Con. Sn.

D. Set

El. Guit.

El. Guit.

El. Guit.

El. B.

Frtl. El. B.

Kaz.

A. Fl.

Kaz.

Con. Sn.

D. Set

El. Guit.

El. Guit.

El. Guit.

87 $\text{♩} = 116$

El. B.

Frtl. El. B.

Kaz.

A. Fl.

Kaz.

Con. Sn.

D. Set

El. Guit.

El. Guit.

El. Guit.

88

El. B.

Frtl. El. B.

Kaz.

A. Fl.

Kaz.

Con. Sn.

D. Set

El. Guit.

El. Guit.

El. Guit.

89

El. B.

Frtl. El. B.

Kaz.

A. Fl.

Kaz.

Con. Sn.

D. Set

El. Guit.

El. Guit.

El. Guit.

El. B.

Frtl. El. B.

Kaz.

A. Fl.

Kaz.

Con. Sn.

D. Set

El. Guit.

El. Guit.

El. Guit.

91

El. B.

Frtl. El. B.

Kaz.

A. Fl.

Kaz.

Con. Sn.

D. Set

El. Guit.

El. Guit.

El. Guit.

92

♩ = 117

El. B.

Frtl. El. B.

Kaz.

A. Fl.

Kaz.

Con. Sn.

D. Set

El. Guit.

El. Guit.

El. Guit.

93

El. B.

Frtl. El. B.

Kaz.

A. Fl.

Kaz.

Con. Sn.

D. Set

El. Guit.

El. Guit.

El. Guit.

El. B.

Frtl. El. B.

Kaz.

A. Fl.

Kaz.

Con. Sn.

D. Set

El. Guit.

El. Guit.

El. Guit.

95

El. B.

Frtl. El. B.

Kaz.

A. Fl.

Kaz.

Con. Sn.

D. Set

El. Guit.

El. Guit.

El. Guit.

El. B.

Frtl. El. B.

Kaz.

A. Fl.

Kaz.

Con. Sn.

D. Set

El. Guit.

El. Guit.

El. Guit.

97

El. B.

Frtl. El. B.

Kaz.

A. Fl.

Kaz.

Con. Sn.

D. Set

El. Guit.

El. Guit.

El. Guit.

98 $\text{♩} = 116$

El. B.

Frtl. El. B.

Kaz.

A. Fl.

Kaz.

Con. Sn.

D. Set

El. Guit.

El. Guit.

El. Guit.

99

♩ = 114

El. B.

Frtl. El. B.

Kaz.

A. Fl.

Kaz.

Con. Sn.

D. Set

El. Guit.

El. Guit.

El. Guit.

El. B.

Frtl. El. B.

Kaz.

A. Fl.

Kaz.

Con. Sn.

D. Set

El. Guit.

El. Guit.

El. Guit.

Pdf downloaded from www.midicities.com