

♩ = 183

5-str. Electric Bass, E.BASS

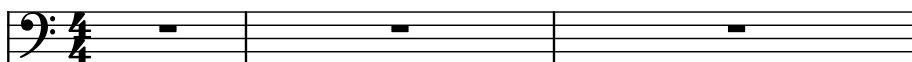

Contra Guitar, SynthBass

Electric Guitar, E.GTR 1

Tuned Klaxon Horns, LEAD GTR

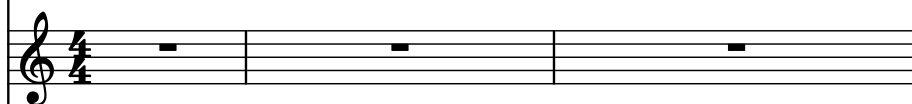

Electric Guitar, LEAD GT2

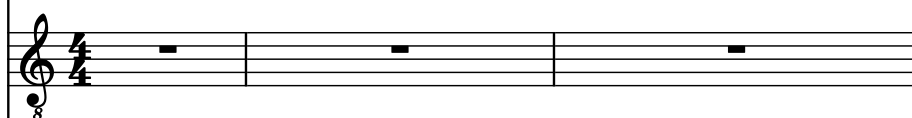

Percussive Organ, ROCK ORGA

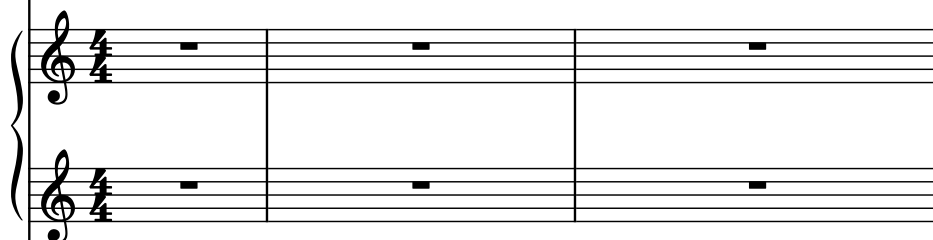

Voice, MELODY

Drumset, BASS DRUM

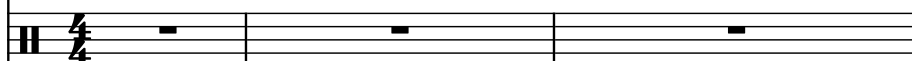

Percussion Synthesizer, SNARE

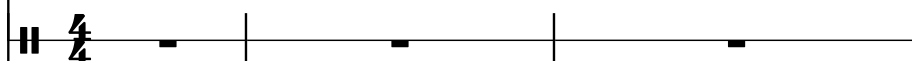

Drumset, SNARE2

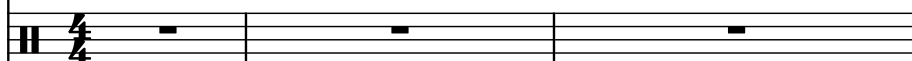

Drumset, HIHATS

El. B.

C. Guit.

El. Guit.

Tn. Klx. Hns.

El. Guit.

Perc. Org.

Vo.

D. Set

Perc. Syn.

D. Set

D. Set

The musical score for page 4, system 2, features the following instruments and parts:

7

El. B.

C. Guit.

El. Guit.

Tn. Klx. Hns.

El. Guit.

Perc. Org.

Vo.

D. Set

Perc. Syn.

D. Set

D. Set

El. B.

C. Guit.

El. Guit.

Tn. Klx. Hns.

El. Guit.

Perc. Org.

Vo.

D. Set

Perc. Syn.

D. Set

D. Set

13

El. B.

C. Guit.

El. Guit.

Tn. Klx. Hns.

El. Guit.

Perc. Org.

Vo.

D. Set

Perc. Syn.

D. Set

D. Set

El. B.

C. Guit.

El. Guit.

Tn. Klx. Hns.

El. Guit.

Perc. Org.

Vo.

D. Set

Perc. Syn.

D. Set

D. Set

18

El. B.

C. Guit.

El. Guit.

Tn. Klx. Hns.

El. Guit.

Perc. Org.

Vo.

D. Set

Perc. Syn.

D. Set

D. Set

El. B.

C. Guit.

El. Guit.

Tn. Klx. Hns.

El. Guit.

Perc. Org.

Vo.

D. Set

Perc. Syn.

D. Set

D. Set

22

El. B.

C. Guit.

El. Guit.

Tn. Klx. Hns.

El. Guit.

Perc. Org.

Vo.

D. Set

Perc. Syn.

D. Set

D. Set

El. B.

C. Guit.

El. Guit.

Tn. Klx. Hns.

El. Guit.

Perc. Org.

Vo.

D. Set

Perc. Syn.

D. Set

D. Set

26

El. B.

C. Guit.

El. Guit.

Tn. Klx. Hns.

El. Guit.

Perc. Org.

Vo.

D. Set

Perc. Syn.

D. Set

D. Set

El. B.

C. Guit.

El. Guit.

Tn. Klx. Hns.

El. Guit.

Perc. Org.

Vo.

D. Set

Perc. Syn.

D. Set

D. Set

30

El. B.

C. Guit.

El. Guit.

Tn. Klx. Hns.

El. Guit.

Perc. Org.

Vo.

D. Set

Perc. Syn.

D. Set

D. Set

El. B.

C. Guit.

El. Guit.

Tn. Klx. Hns.

El. Guit.

Perc. Org.

Vo.

D. Set

Perc. Syn.

D. Set

D. Set

34

El. B.

C. Guit.

El. Guit.

Tn. Klx. Hns.

El. Guit.

Perc. Org.

Vo.

D. Set

Perc. Syn.

D. Set

D. Set

37

El. B.

C. Guit.

El. Guit.

Tn. Klx. Hns.

El. Guit.

Perc. Org.

Vo.

D. Set

Perc. Syn.

D. Set

D. Set

40

El. B.

C. Guit.

El. Guit.

Tn. Klx. Hns.

El. Guit.

Perc. Org.

Vo.

D. Set

Perc. Syn.

D. Set

D. Set

El. B.

C. Guit.

El. Guit.

Tn. Klx. Hns.

El. Guit.

Perc. Org.

Vo.

D. Set

Perc. Syn.

D. Set

D. Set

47

El. B.

C. Guit.

El. Guit.

Tn. Klx. Hns.

El. Guit.

Perc. Org.

Vo.

D. Set

Perc. Syn.

D. Set

D. Set

50

El. B.

C. Guit.

El. Guit.

Tn. Klx. Hns.

El. Guit.

Perc. Org.

Vo.

D. Set

Perc. Syn.

D. Set

D. Set

53

El. B.

C. Guit.

El. Guit.

Tn. Klx. Hns.

El. Guit.

Perc. Org.

Vo.

D. Set

Perc. Syn.

D. Set

D. Set

El. B.

C. Guit.

El. Guit.

Tn. Klx. Hns.

El. Guit.

Perc. Org.

Vo.

D. Set

Perc. Syn.

D. Set

D. Set

Pdf downloaded from www.midicities.com

61

El. B.

C. Guit.

El. Guit.

Tn. Klx. Hns.

El. Guit.

Perc. Org.

Vo.

D. Set

Perc. Syn.

D. Set

D. Set

63

El. B.

C. Guit.

El. Guit.

Tn. Klx. Hns.

El. Guit.

Perc. Org.

Vo.

D. Set

Perc. Syn.

D. Set

D. Set

65

El. B.

C. Guit.

El. Guit.

Tn. Klx. Hns.

El. Guit.

Perc. Org.

Vo.

D. Set

Perc. Syn.

D. Set

D. Set

67

El. B.

C. Guit.

El. Guit.

Tn. Klx. Hns.

El. Guit.

Perc. Org.

Vo.

D. Set

Perc. Syn.

D. Set

D. Set

70

El. B.

C. Guit.

El. Guit.

Tn. Klx. Hns.

El. Guit.

Perc. Org.

Vo.

D. Set

Perc. Syn.

D. Set

D. Set

72

El. B.

C. Guit.

El. Guit.

Tn. Klx. Hns.

El. Guit.

Perc. Org.

Vo.

D. Set

Perc. Syn.

D. Set

D. Set

El. B.

C. Guit.

El. Guit.

Tn. Klx. Hns.

El. Guit.

Perc. Org.

Vo.

D. Set

Perc. Syn.

D. Set

D. Set

77

El. B.

C. Guit.

El. Guit.

Tn. Klx. Hns.

El. Guit.

Perc. Org.

Vo.

D. Set

Perc. Syn.

D. Set

D. Set

79

El. B.

C. Guit.

El. Guit.

Tn. Klx. Hns.

El. Guit.

Perc. Org.

Vo.

D. Set

Perc. Syn.

D. Set

D. Set

80

El. B.

C. Guit.

El. Guit.

Tn. Klx. Hns.

El. Guit.

Perc. Org.

Vo.

D. Set

Perc. Syn.

D. Set

D. Set

81

El. B.

C. Guit.

El. Guit.

Tn. Klx. Hns.

El. Guit.

Perc. Org.

Vo.

D. Set

Perc. Syn.

D. Set

D. Set

83

El. B.

C. Guit.

El. Guit.

Tn. Klx. Hns.

El. Guit.

Perc. Org.

Vo.

D. Set

Perc. Syn.

D. Set

D. Set

El. B.

C. Guit.

El. Guit.

Tn. Klx. Hns.

El. Guit.

Perc. Org.

Vo.

D. Set

Perc. Syn.

D. Set

D. Set

D. Set

88

El. B.

C. Guit.

El. Guit.

Tn. Klx. Hns.

El. Guit.

Perc. Org.

Vo.

D. Set

Perc. Syn.

D. Set

D. Set

91

El. B.

C. Guit.

El. Guit.

Tn. Klx. Hns.

El. Guit.

Perc. Org.

Vo.

D. Set

Perc. Syn.

D. Set

D. Set

El. B.

C. Guit.

El. Guit.

Tn. Klx. Hns.

El. Guit.

Perc. Org.

Vo.

D. Set

Perc. Syn.

D. Set

D. Set

98

El. B.

C. Guit.

El. Guit.

Tn. Klx. Hns.

El. Guit.

Perc. Org.

Vo.

D. Set

Perc. Syn.

D. Set

D. Set

100

El. B.

C. Guit.

El. Guit.

Tn. Klx. Hns.

El. Guit.

Perc. Org.

Vo.

D. Set

Perc. Syn.

D. Set

D. Set

El. B.

C. Guit.

El. Guit.

Tn. Klx. Hns.

El. Guit.

Perc. Org.

Vo.

D. Set

Perc. Syn.

D. Set

D. Set

103

El. B.

C. Guit.

El. Guit.

Tn. Klx. Hns.

El. Guit.

Perc. Org.

Vo.

D. Set

Perc. Syn.

D. Set

D. Set

El. B.

C. Guit.

El. Guit.

Tn. Klx. Hns.

El. Guit.

Perc. Org.

Vo.

D. Set

Perc. Syn.

D. Set

D. Set

- Tn. Klx. Hns. (Trumpet, Clarinet, Saxophone):** Plays a continuous eighth-note melody throughout the measure.

106

El. B.

C. Guit.

El. Guit.

Tn. Klx. Hns.

El. Guit.

Perc. Org.

Vo.

D. Set

Perc. Syn.

D. Set

D. Set

El. B.

C. Guit.

El. Guit.

Tn. Klx. Hns.

El. Guit.

Perc. Org.

Vo.

D. Set

Perc. Syn.

D. Set

D. Set

108

El. B.

C. Guit.

El. Guit.

Tn. Klx. Hns.

El. Guit.

Perc. Org.

Vo.

D. Set

Perc. Syn.

D. Set

D. Set

El. B.

C. Guit.

El. Guit.

Tn. Klx. Hns.

El. Guit.

Perc. Org.

Vo.

D. Set

Perc. Syn.

D. Set

D. Set

- Tn. Klx. Hns. (Trumpet, Clarinet, Saxophone):** Plays a series of eighth notes in the first measure, followed by a series of eighth notes in the second measure, and a quarter note in the third measure.

110

El. B.

C. Guit.

El. Guit.

Tn. Klx. Hns.

El. Guit.

Perc. Org.

Vo.

D. Set

Perc. Syn.

D. Set

D. Set

El. B.

C. Guit.

El. Guit.

Tn. Klx. Hns.

El. Guit.

Perc. Org.

Vo.

D. Set

Perc. Syn.

D. Set

D. Set

113

El. B.

C. Guit.

El. Guit.

Tn. Klx. Hns.

El. Guit.

Perc. Org.

Vo.

D. Set

Perc. Syn.

D. Set

D. Set

- Tn. Klx. Hns. (Trumpet, Clarinet, Saxophone):** A single note in the first measure, followed by a triplet of eighth notes in the second measure, and a quarter note in the third measure.

El. B.

C. Guit.

El. Guit.

Tn. Klx. Hns.

El. Guit.

Perc. Org.

Vo.

D. Set

Perc. Syn.

D. Set

D. Set

- Tn. Klx. Hns. (Tenor Saxophone/Clarinet/Horn):** Plays a melodic line in the treble clef, starting with a quarter note, followed by eighth and sixteenth notes, and ending with a quarter rest.

116

El. B.

C. Guit.

El. Guit.

Tn. Klx. Hns.

El. Guit.

Perc. Org.

Vo.

D. Set

Perc. Syn.

D. Set

D. Set

El. B.

C. Guit.

El. Guit.

Tn. Klx. Hns.

El. Guit.

Perc. Org.

Vo.

D. Set

Perc. Syn.

D. Set

D. Set

This musical score is for page 119 and includes the following parts:

121

El. B.

C. Guit.

El. Guit.

Tn. Klx. Hns.

El. Guit.

Perc. Org.

Vo.

D. Set

Perc. Syn.

D. Set

D. Set

El. B.

C. Guit.

El. Guit.

Tn. Klx. Hns.

El. Guit.

Perc. Org.

Vo.

D. Set

Perc. Syn.

D. Set

D. Set

125

El. B.

C. Guit.

El. Guit.

Tn. Klx. Hns.

El. Guit.

Perc. Org.

Vo.

D. Set

Perc. Syn.

D. Set

D. Set

El. B.

C. Guit.

El. Guit.

Tn. Klx. Hns.

El. Guit.

Perc. Org.

Vo.

D. Set

Perc. Syn.

D. Set

D. Set

131

El. B.

C. Guit.

El. Guit.

Tn. Klx. Hns.

El. Guit.

Perc. Org.

Vo.

D. Set

Perc. Syn.

D. Set

D. Set

El. B.

C. Guit.

El. Guit.

Tn. Klx. Hns.

El. Guit.

Perc. Org.

Vo.

D. Set

Perc. Syn.

D. Set

D. Set

135

El. B.

C. Guit.

El. Guit.

Tn. Klx. Hns.

El. Guit.

Perc. Org.

Vo.

D. Set

Perc. Syn.

D. Set

D. Set

El. B. staff: Bass clef, key signature change to one sharp (F#), melodic line with eighth and sixteenth notes.

C. Guit. staff: Treble clef, key signature change to one sharp (F#), complex rhythmic pattern with many sixteenth notes.

El. Guit. staff: Treble clef, key signature change to one sharp (F#), complex rhythmic pattern with many sixteenth notes.

Tn. Klx. Hns. staff: Treble clef, mostly empty, indicating rests.

El. Guit. staff: Treble clef, mostly empty, indicating rests.

Perc. Org. staff: Treble clef, mostly empty, indicating rests.

Vo. staff: Treble clef, mostly empty, indicating rests.

D. Set staff: Treble clef, rhythmic pattern with eighth and sixteenth notes.

Perc. Syn. staff: Treble clef, rhythmic pattern with eighth and sixteenth notes.

D. Set staff: Treble clef, rhythmic pattern with eighth and sixteenth notes.

D. Set staff: Treble clef, rhythmic pattern with eighth and sixteenth notes, including a crescendo and a star symbol.

El. B.

C. Guit.

El. Guit.

Tn. Klx. Hns.

El. Guit.

Perc. Org.

Vo.

D. Set

Perc. Syn.

D. Set

D. Set

139

El. B.

C. Guit.

El. Guit.

Tn. Klx. Hns.

El. Guit.

Perc. Org.

Vo.

D. Set

Perc. Syn.

D. Set

D. Set

El. B.

C. Guit.

El. Guit.

Tn. Klx. Hns.

El. Guit.

Perc. Org.

Vo.

D. Set

Perc. Syn.

D. Set

D. Set

143

El. B.

C. Guit.

El. Guit.

Tn. Klx. Hns.

El. Guit.

Perc. Org.

Vo.

D. Set

Perc. Syn.

D. Set

D. Set

El. B.

C. Guit.

El. Guit.

Tn. Klx. Hns.

El. Guit.

Perc. Org.

Vo.

D. Set

Perc. Syn.

D. Set

D. Set

147

El. B.

C. Guit.

El. Guit.

Tn. Klx. Hns.

El. Guit.

Perc. Org.

Vo.

D. Set

Perc. Syn.

D. Set

D. Set

150

El. B.

C. Guit.

El. Guit.

Tn. Klx. Hns.

El. Guit.

Perc. Org.

Vo.

D. Set

Perc. Syn.

D. Set

D. Set

153

El. B.

C. Guit.

El. Guit.

Tn. Klx. Hns.

El. Guit.

Perc. Org.

Vo.

D. Set

Perc. Syn.

D. Set

D. Set

El. B.

C. Guit.

El. Guit.

Tn. Klx. Hns.

El. Guit.

Perc. Org.

Vo.

D. Set

Perc. Syn.

D. Set

D. Set

D. Set

159

El. B.

C. Guit.

El. Guit.

Tn. Klx. Hns.

El. Guit.

Perc. Org.

Vo.

D. Set

Perc. Syn.

D. Set

D. Set
