

♩ = 129

Electric Guitar, Melody

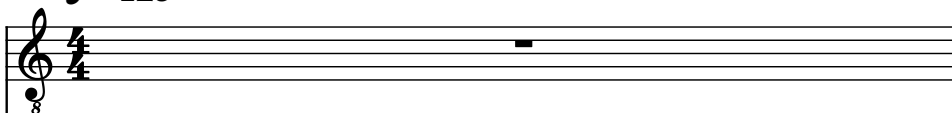

Pad Synthesizer, Guitar

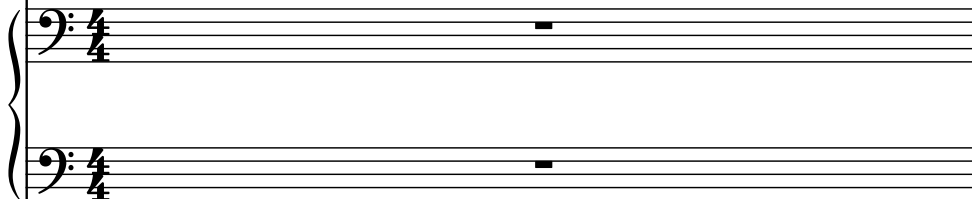

Bass Guitar, Bass

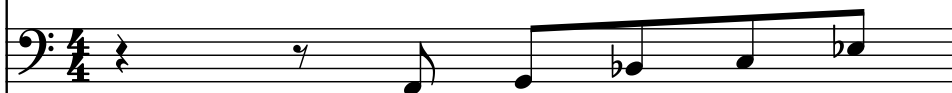

Drumset, Drums

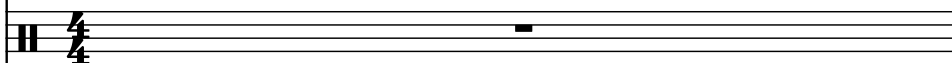

Brass, Brass

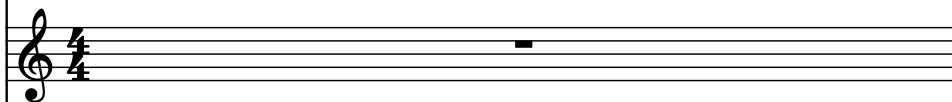

Tuned Klaxon Horns, Rhythm

Electric Guitar, Lead Guitar

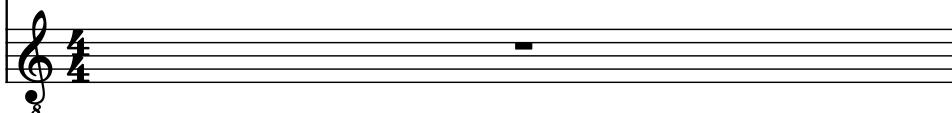

2

El. Guit.

Synth.

B. Guit.

D. Set

Br.

Tn. Klx. Hns.

El. Guit.

4

El. Guit.

Synth.

B. Guit.

D. Set

Br.

Tn. Klx. Hns.

El. Guit.

6

El. Guit.

Synth.

B. Guit.

D. Set

Br.

Tn. Klx. Hns.

El. Guit.

8

7

8

El. Guit.

Synth.

B. Guit.

D. Set

Br.

Tn. Klx. Hns.

El. Guit.

9

El. Guit.

Synth.

B. Guit.

D. Set

Br.

Tn. Klx. Hns.

El. Guit.

10

El. Guit.

Synth.

B. Guit.

D. Set

Br.

Tn. Klx. Hns.

El. Guit.

8

3

8

11

El. Guit.

Synth.

B. Guit.

D. Set

Br.

Tn. Klx. Hns.

El. Guit.

13

El. Guit.

Synth.

B. Guit.

D. Set

Br.

Tn. Klx. Hns.

El. Guit.

14

El. Guit.

Synth.

B. Guit.

D. Set

Br.

Tn. Klx. Hns.

El. Guit.

16

El. Guit.

Synth.

B. Guit.

D. Set

Br.

Tn. Klx. Hns.

El. Guit.

3

7

17

El. Guit.

Synth.

B. Guit.

D. Set

Br.

Tn. Klx. Hns.

El. Guit.

8

8

3

7

3

18

El. Guit.

Synth.

B. Guit.

D. Set

Br.

Tn. Klx. Hns.

El. Guit.

20

El. Guit.

Synth.

B. Guit.

D. Set

Br.

Tn. Klx. Hns.

El. Guit.

8

7

3

7

8

22

El. Guit.

Synth.

B. Guit.

D. Set

Br.

Tn. Klx. Hns.

El. Guit.

24

El. Guit.

Synth.

B. Guit.

D. Set

Br.

Tn. Klx. Hns.

El. Guit.

24

25

26

El. Guit.

Synth.

B. Guit.

D. Set

Br.

Tn. Klx. Hns.

El. Guit.

27

El. Guit.

Synth.

B. Guit.

D. Set

Br.

Tn. Klx. Hns.

El. Guit.

8

29

El. Guit.

Synth.

B. Guit.

D. Set

Br.

Tn. Klx. Hns.

El. Guit.

8

31

El. Guit.

Synth.

B. Guit.

D. Set

Br.

Tn. Klx. Hns.

El. Guit.

8

33

El. Guit.

Synth.

B. Guit.

D. Set

Br.

Tn. Klx. Hns.

El. Guit.

- Synth. (Measure 33):** Treble and Bass clefs. Treble: G4 (quarter), A4 (quarter), B4 (quarter), C5 (quarter), B4 (quarter), A4 (quarter), G4 (quarter), F#4 (quarter), E4 (quarter), D4 (half). Bass: G3 (quarter), A3 (quarter), B3 (quarter), C4 (quarter), B3 (quarter), A3 (quarter), G3 (quarter), F#3 (quarter), E3 (quarter), D3 (half).
- Tn. Klx. Hns. (Measure 33):** Treble and Bass clefs. Treble: G4 (quarter), A4 (quarter), B4 (quarter), C5 (quarter), B4 (quarter), A4 (quarter), G4 (quarter), F#4 (quarter), E4 (quarter), D4 (half). Bass: G3 (quarter), A3 (quarter), B3 (quarter), C4 (quarter), B3 (quarter), A3 (quarter), G3 (quarter), F#3 (quarter), E3 (quarter), D3 (half).

35

El. Guit.

Synth.

B. Guit.

D. Set

Br.

Tn. Klx. Hns.

El. Guit.

37

El. Guit.

Synth.

B. Guit.

D. Set

Br.

Tn. Klx. Hns.

El. Guit.

38

El. Guit.

Synth.

B. Guit.

D. Set

Br.

Tn. Klx. Hns.

El. Guit.

39

El. Guit.

Synth.

B. Guit.

D. Set

Br.

Tn. Klx. Hns.

El. Guit.

41

El. Guit.

Synth.

B. Guit.

D. Set

Br.

Tn. Klx. Hns.

El. Guit.

8

3

3

9

8

43

El. Guit.

Synth.

B. Guit.

D. Set

Br.

Tn. Klx. Hns.

El. Guit.

45

El. Guit.

Synth.

B. Guit.

D. Set

Br.

Tn. Klx. Hns.

El. Guit.

Detailed description of the musical score: The score is for measures 45 and 46. Measure 45 (marked with a '45' above the first staff) features an Electric Guitar (top) with a melodic line, a Synth (middle) with a bass line and a triplet, a Bass Guitar (third) with a steady eighth-note pattern, and Drums (fourth) with a consistent beat. The Brass (fifth) and Tenor Saxophone/Clarinet/Horn (sixth) staves are empty. The bottom Electric Guitar (seventh) staff is also empty. Measure 46 shows the Bass Guitar continuing its pattern, the Tenor Saxophone/Clarinet/Horn playing a melodic line, and the bottom Electric Guitar playing a single note. The Synth and Drums are not present in measure 46.

47

El. Guit.

Synth.

B. Guit.

D. Set

Br.

Tn. Klx. Hns.

El. Guit.

49

El. Guit.

Synth.

B. Guit.

D. Set

Br.

Tn. Klx. Hns.

El. Guit.

51

El. Guit.

Synth.

B. Guit.

D. Set

Br.

Tn. Klx. Hns.

El. Guit.

53

El. Guit.

Synth.

B. Guit.

D. Set

Br.

Tn. Klx. Hns.

El. Guit.

55

El. Guit.

Synth.

B. Guit.

D. Set

Br.

Tn. Klx. Hns.

El. Guit.

57

El. Guit.

Synth.

B. Guit.

D. Set

Br.

Tn. Klx. Hns.

El. Guit.

8

8

3

59

El. Guit.

Synth.

B. Guit.

D. Set

Br.

Tn. Klx. Hns.

El. Guit.

61

El. Guit.

Synth.

B. Guit.

D. Set

Br.

Tn. Klx. Hns.

El. Guit.

8

3

63

El. Guit.

Synth.

B. Guit.

D. Set

Br.

Tn. Klx. Hns.

El. Guit.

64

El. Guit.

Synth.

B. Guit.

D. Set

Br.

Tn. Klx. Hns.

El. Guit.

66

El. Guit.

Synth.

B. Guit.

D. Set

Br.

Tn. Klx. Hns.

El. Guit.

68

El. Guit.

Synth.

B. Guit.

D. Set

Br.

Tn. Klx. Hns.

El. Guit.

8

8

70

El. Guit.

Synth.

B. Guit.

D. Set

Br.

Tn. Klx. Hns.

El. Guit.

72

El. Guit.

Synth.

B. Guit.

D. Set

Br.

Tn. Klx. Hns.

El. Guit.

74

El. Guit.

Synth.

B. Guit.

D. Set

Br.

Tn. Klx. Hns.

El. Guit.

76

El. Guit.

Synth.

B. Guit.

D. Set

Br.

Tn. Klx. Hns.

El. Guit.

78

El. Guit.

Synth.

B. Guit.

D. Set

Br.

Tn. Klx. Hns.

El. Guit.

80

El. Guit.

Synth.

B. Guit.

D. Set

Br.

Tn. Klx. Hns.

El. Guit.

8

3

5

82

El. Guit.

Synth.

B. Guit.

D. Set

Br.

Tn. Klx. Hns.

El. Guit.

g

g

3

84

El. Guit.

Synth.

B. Guit.

D. Set

Br.

Tn. Klx. Hns.

El. Guit.

86

El. Guit.

Synth.

B. Guit.

D. Set

Br.

Tn. Klx. Hns.

El. Guit.

88

El. Guit.

Synth.

B. Guit.

D. Set

Br.

Tn. Klx. Hns.

El. Guit.

8

3

8

90

El. Guit.

Synth.

B. Guit.

D. Set

Br.

Tn. Klx. Hns.

El. Guit.

92

El. Guit.

Synth.

B. Guit.

D. Set

Br.

Tn. Klx. Hns.

El. Guit.

Detailed description of the musical score: The score is for measures 92 and 93.
Measure 92:
- El. Guit. (top): Treble clef, 8va. Notes: quarter rest, eighth rest, eighth note G4, quarter note F4, quarter note E4, quarter note D4.
- Synth.: Treble and Bass clefs. Treble: quarter rest, half note G4, quarter note F4, quarter note E4. Bass: quarter rest, half note G2, quarter note F2, quarter note E2.
- B. Guit.: Bass clef. Notes: quarter note G2, quarter note F2, quarter note E2, quarter note D2, quarter note C2, quarter note B1, quarter note A1, quarter note G1.
- D. Set: Snare and Bass clefs. Snare: eighth notes G4, F4, E4, D4, C4, B3, A3, G3. Bass: eighth notes G2, F2, E2, D2, C2, B1, A1, G1.
- Br.: Treble clef. Whole rest.
- Tn. Klx. Hns.: Treble and Bass clefs. Treble: quarter note G4, quarter note F4, quarter note E4, quarter note D4, quarter note C4, quarter note B3, quarter note A3, quarter note G3. Bass: whole rest.
- El. Guit. (bottom): Treble clef, 8va. Whole rest.
Measure 93:
- El. Guit. (top): Treble clef, 8va. Notes: quarter note G4, quarter note F4, quarter note E4, quarter note D4.
- Synth.: Treble and Bass clefs. Treble: quarter note G4, quarter note F4, quarter note E4, quarter note D4. Bass: quarter note G2, quarter note F2, quarter note E2, quarter note D2.
- B. Guit.: Bass clef. Notes: quarter note G2, quarter note F2, quarter note E2, quarter note D2, quarter note C2, quarter note B1, quarter note A1, quarter note G1.
- D. Set: Snare and Bass clefs. Snare: eighth notes G4, F4, E4, D4, C4, B3, A3, G3. Bass: eighth notes G2, F2, E2, D2, C2, B1, A1, G1.
- Br.: Treble clef. Whole rest.
- Tn. Klx. Hns.: Treble and Bass clefs. Treble: quarter note G4, quarter note F4, quarter note E4, quarter note D4, quarter note C4, quarter note B3, quarter note A3, quarter note G3. Bass: whole rest.
- El. Guit. (bottom): Treble clef, 8va. Whole rest.

94

El. Guit.

Synth.

B. Guit.

D. Set

Br.

Tn. Klx. Hns.

El. Guit.

96

El. Guit.

Synth.

B. Guit.

D. Set

Br.

Tn. Klx. Hns.

El. Guit.

8

97

98

El. Guit.

Synth.

B. Guit.

D. Set

Br.

Tn. Klx. Hns.

El. Guit.

100

El. Guit.

Synth.

B. Guit.

D. Set

Br.

Tn. Klx. Hns.

El. Guit.

7

102

El. Guit.

Synth.

B. Guit.

D. Set

Br.

Tn. Klx. Hns.

El. Guit.

8

104

El. Guit.

Synth.

B. Guit.

D. Set

Br.

Tn. Klx. Hns.

El. Guit.

105

El. Guit.

Synth.

B. Guit.

D. Set

Br.

Tn. Klx. Hns.

El. Guit.

8

3

8

106

El. Guit.

Synth.

B. Guit.

D. Set

Br.

Tn. Klx. Hns.

El. Guit.

Detailed description of the musical score: The score is for measures 106 and 107. Measure 106 starts with a treble clef and a key signature of one flat (B-flat). The first staff (El. Guit.) has a whole rest. The second staff (Synth.) has a whole rest in the treble and a half note G2 in the bass. The third staff (B. Guit.) has a half note G2 in the bass. The fourth staff (D. Set) has a half note G2 in the bass. The fifth staff (Br.) has a whole rest. The sixth staff (Tn. Klx. Hns.) has a half note G2 in the bass. The seventh staff (El. Guit.) has a half note G2 in the bass. Measure 107 continues the patterns. The first staff (El. Guit.) has a whole rest. The second staff (Synth.) has a whole rest in the treble and a half note G2 in the bass. The third staff (B. Guit.) has a half note G2 in the bass. The fourth staff (D. Set) has a half note G2 in the bass. The fifth staff (Br.) has a whole rest. The sixth staff (Tn. Klx. Hns.) has a half note G2 in the bass. The seventh staff (El. Guit.) has a half note G2 in the bass.

108

El. Guit.

Synth.

B. Guit.

D. Set

Br.

Tn. Klx. Hns.

El. Guit.

109

El. Guit.

Synth.

B. Guit.

D. Set

Br.

Tn. Klx. Hns.

El. Guit.

110

El. Guit.

Synth.

B. Guit.

D. Set

Br.

Tn. Klx. Hns.

El. Guit.

112

El. Guit.

Synth.

B. Guit.

D. Set

Br.

Tn. Klx. Hns.

El. Guit.

114

El. Guit.

Synth.

B. Guit.

D. Set

Br.

Tn. Klx. Hns.

El. Guit.

- El. Guit. (Staff 7):** Melodic line with the following notes and accidentals:
 - Measure 114: G4 (quarter), F#4 (quarter), E4 (quarter), D4 (quarter), C4 (quarter), B3 (quarter), A3 (quarter), G3 (quarter).
 - Measure 115: F#3 (quarter), E3 (quarter), D3 (quarter), C3 (quarter), B2 (quarter), A2 (quarter), G2 (quarter), F#2 (quarter).

115

El. Guit.

Synth.

B. Guit.

D. Set

Br.

Tn. Klx. Hns.

El. Guit.

116

El. Guit.

Synth.

B. Guit.

D. Set

Br.

Tn. Klx. Hns.

El. Guit.

117

El. Guit.

Synth.

B. Guit.

D. Set

Br.

Tn. Klx. Hns.

El. Guit.

119

El. Guit.

Synth.

B. Guit.

D. Set

Br.

Tn. Klx. Hns.

El. Guit.

120

El. Guit.

Synth.

B. Guit.

D. Set

Br.

Tn. Klx. Hns.

El. Guit.

7

121

El. Guit.

Synth.

B. Guit.

D. Set

Br.

Tn. Klx. Hns.

El. Guit.

123

El. Guit.

Synth.

B. Guit.

D. Set

Br.

Tn. Klx. Hns.

El. Guit.

125

El. Guit.

Synth.

B. Guit.

D. Set

Br.

Tn. Klx. Hns.

El. Guit.

8

8

8

8

8

8

8

126

El. Guit.

Synth.

B. Guit.

D. Set

Br.

Tn. Klx. Hns.

El. Guit.

127

El. Guit.

Synth.

B. Guit.

D. Set

Br.

Tn. Klx. Hns.

El. Guit.

129

El. Guit.

Synth.

B. Guit.

D. Set

Br.

Tn. Klx. Hns.

El. Guit.

8

8