

$\text{♩} = 124$ $\text{♩} = 106$ $\text{♩} = 135$

I. Albeniz

6

12

18

25

30

33

36

40

44

47

49

51

53

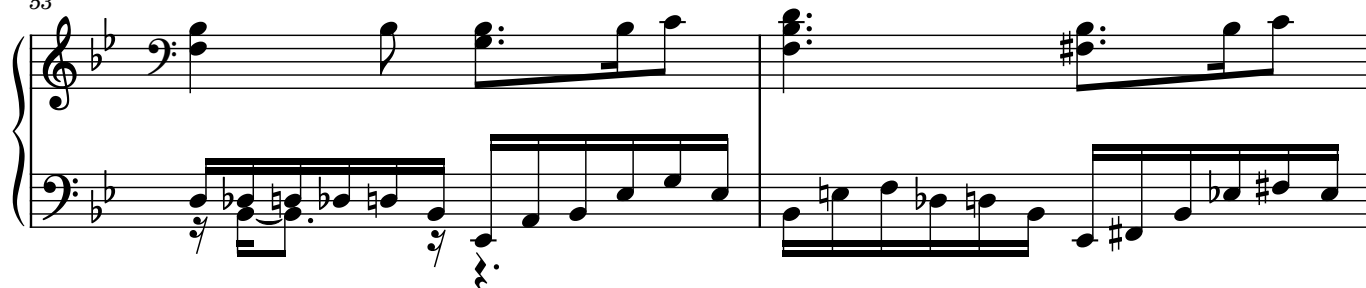

55

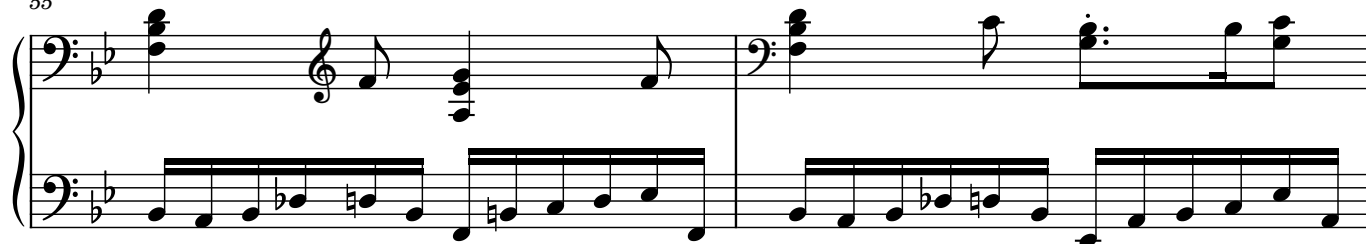

57

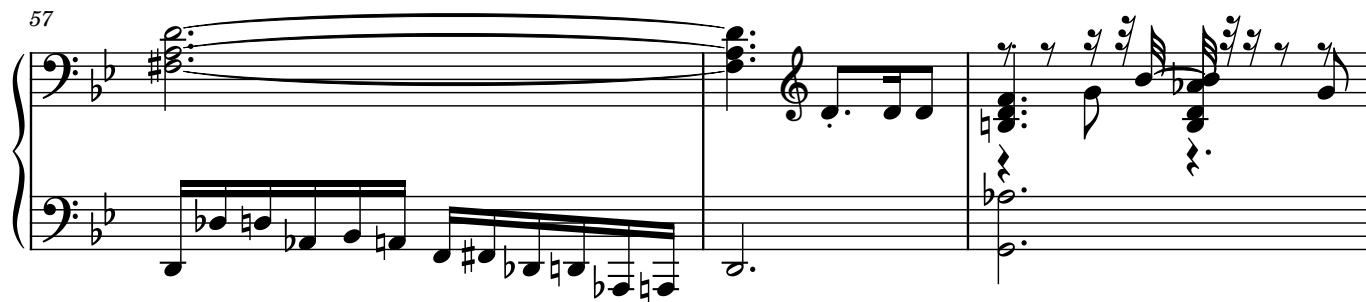

60

♩ = 135
♩ = 119
♩ = 135
♩ = 64
♩ = 158
♩ = 146
♩ = 142
♩ = 153
♩ = 159
♩ = 165
♩ = 90

63

66

70

74

80

86

93

97

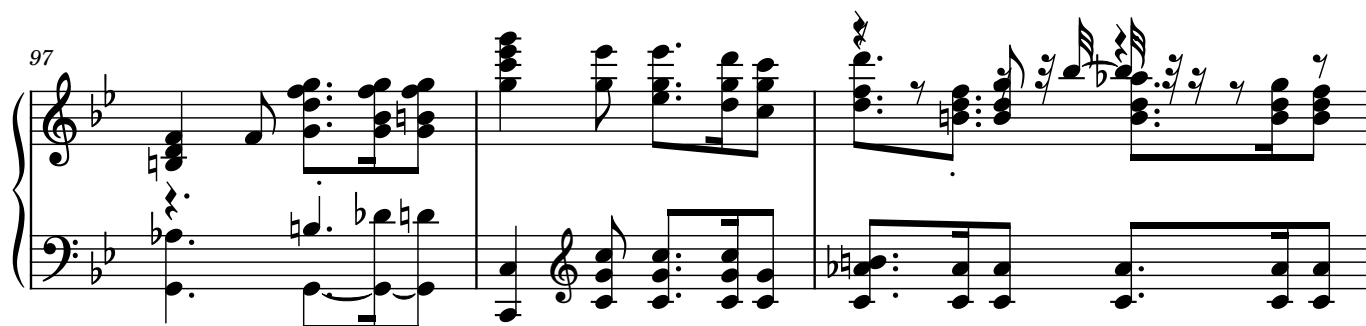

100

103

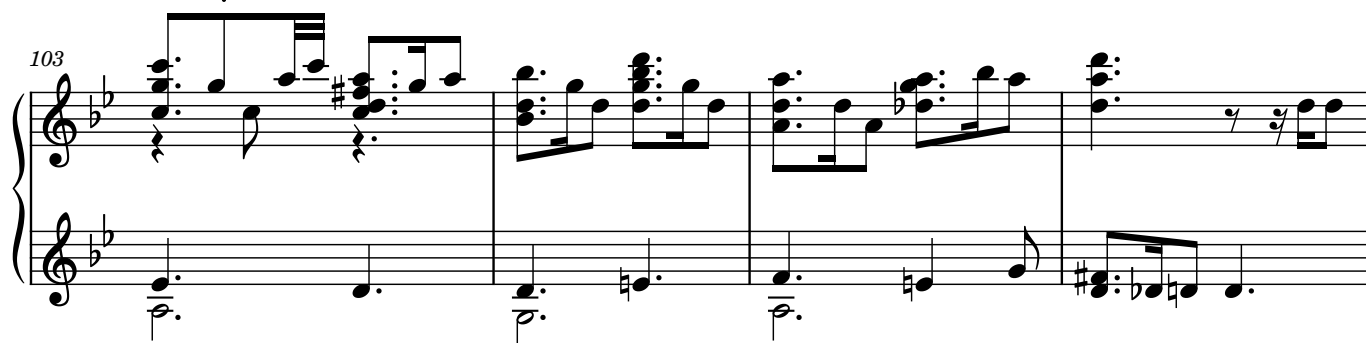

107

111

Measures 111-113 of a musical score. The key signature has two flats (B-flat and E-flat). Measure 111 features a treble staff with eighth-note chords and a bass staff with a walking bass line. Measure 112 continues the treble melody with a sharp sign indicating a key change or accidentals, while the bass line remains. Measure 113 shows a continuation of the treble melody with chords and the bass line.

114

Measures 114-115. Measure 114 has a treble staff with a whole rest and a bass staff with a walking bass line. Measure 115 features a treble staff with a half-note chord and a bass staff with a walking bass line.

116

Measures 116-117. Measure 116 has a treble staff with a half-note chord and a bass staff with a walking bass line. Measure 117 features a treble staff with a half-note chord and a bass staff with a walking bass line.

118

Measures 118-119. Measure 118 has a treble staff with a half-note chord and a bass staff with a walking bass line. Measure 119 features a treble staff with a half-note chord and a bass staff with a walking bass line.

120

Measures 120-121. Measure 120 has a treble staff with a half-note chord and a bass staff with a walking bass line. Measure 121 features a treble staff with a half-note chord and a bass staff with a walking bass line.

122

Measures 122-123. Measure 122 has a treble staff with a half-note chord and a bass staff with a walking bass line. Measure 123 features a treble staff with a half-note chord and a bass staff with a walking bass line.

124

127

♩ = 135

♩ = 139

♩ = 86

♩ = 135

♩ = 164

♩ = 149

130

♩ = 143

♩ = 157

♩ = 94

♩ = 129

♩ = 94

♩ = 87

134

138

141

♩ = 139
♩ = 137
♩ = 140
♩ = 141
♩ = 142

143

♩ = 143
♩ = 144
♩ = 145
♩ = 146
♩ = 147
♩ = 148
♩ = 149
♩ = 150

♩ = 69
♩ = 158
♩ = 157
♩ = 156
♩ = 155
♩ = 154
♩ = 151

145

♩ = 90
♩ = 72
♩ = 60
