

♩ = 70

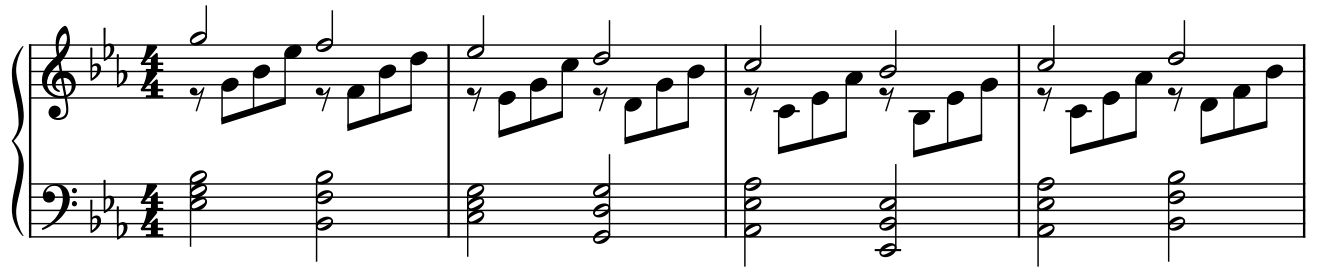

5

9

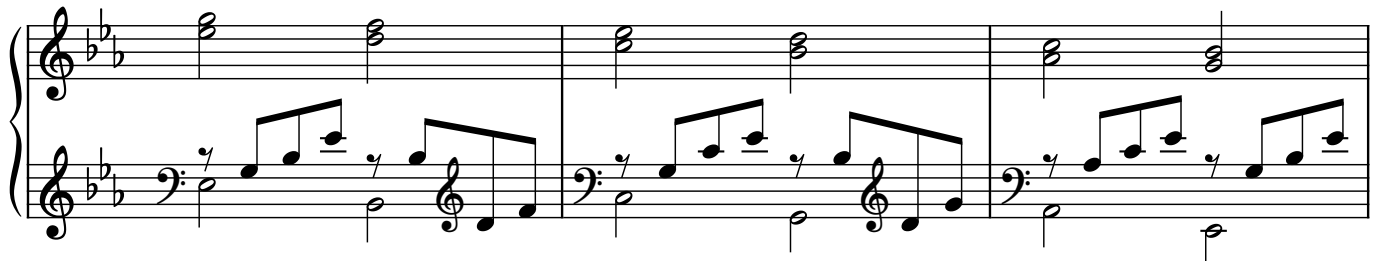

12

18

24

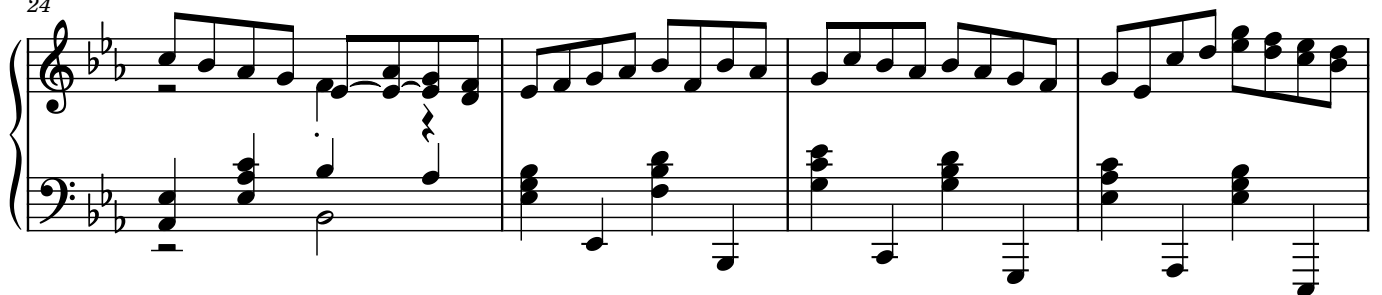

28

32

36

39

42

45

48

51

54

56

58

60

62

64

66

68

70

72

75

78

81

84

87

90

94

97

100

103

106

109

113

117

118

119

120

122

123

124

125

127
