

♩ = 90

Fretless Electric Bass

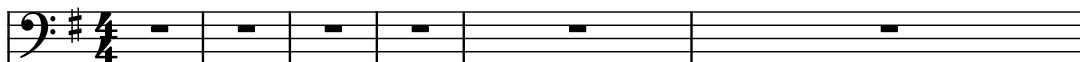

Electric Guitar

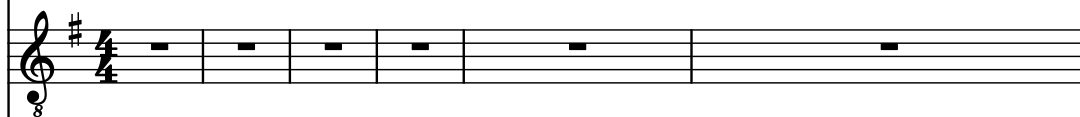

Brass Synthesizer

Men

Electric Guitar

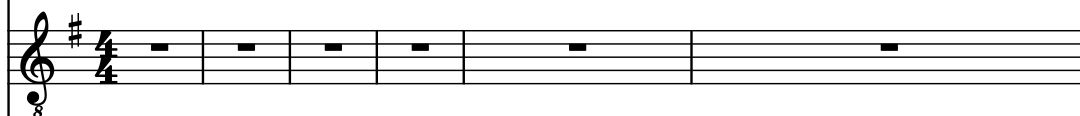

Drumset

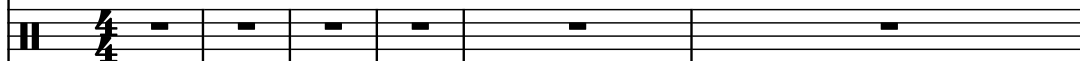

7

Frtl. El. B.

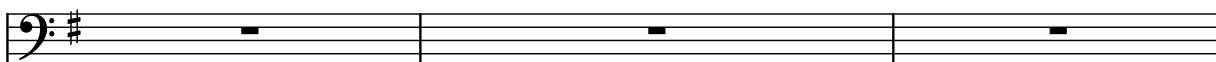

El. Guit.

Synth.

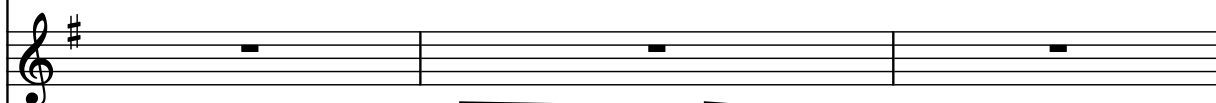

M.

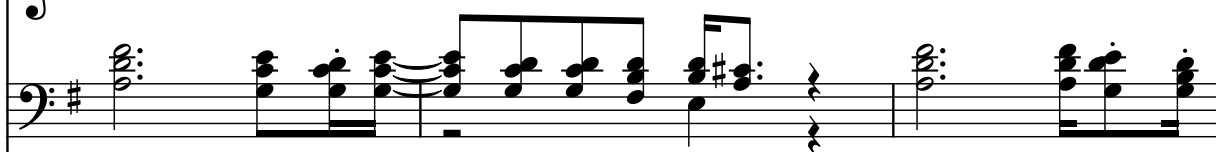

El. Guit.

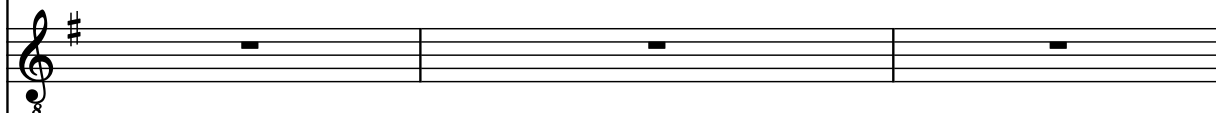

D. Set

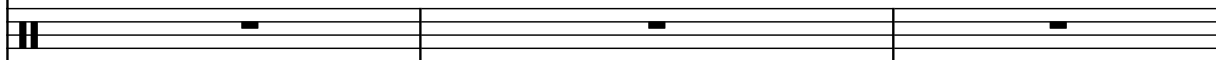

10

Frtrl. El. B.

El. Guit.

Synth.

M.

El. Guit.

D. Set

8

8

12

Frtrl. El. B.

El. Guit.

Synth.

M.

El. Guit.

D. Set

8

8

14

Frtrl. El. B.

El. Guit.

Synth.

M.

El. Guit.

D. Set

14

16

Frtrl. El. B.

El. Guit.

Synth.

M.

El. Guit.

D. Set

16

17

Frtrl. El. B.

El. Guit.

Synth.

M.

El. Guit.

D. Set

18

Frtrl. El. B.

El. Guit.

Synth.

M.

El. Guit.

D. Set

20

Frtrl. El. B.

El. Guit.

Synth.

M.

El. Guit.

D. Set

21

Frtrl. El. B.

El. Guit.

Synth.

M.

El. Guit.

D. Set

23

Frtl. El. B.

El. Guit.

Synth.

M.

El. Guit.

D. Set

25

Frtl. El. B.

El. Guit.

Synth.

M.

El. Guit.

D. Set

26

Frtl. El. B.

El. Guit.

Synth.

M.

El. Guit.

D. Set

27

Frtl. El. B.

El. Guit.

Synth.

M.

El. Guit.

D. Set

28

Frtrl. El. B.

El. Guit.

Synth.

M.

El. Guit.

D. Set

3 3 3 3

8

8

8

8

8

29

Frtrl. El. B.

El. Guit.

Synth.

M.

El. Guit.

D. Set

5

8

8

8

8

8

30

Frtl. El. B.

El. Guit.

Synth.

M.

El. Guit.

D. Set

5

31

Frtl. El. B.

El. Guit.

Synth.

M.

El. Guit.

D. Set

5

32

Frtl. El. B.

El. Guit.

Synth.

M.

El. Guit.

D. Set

3

3

3

3

33

Frtl. El. B.

El. Guit.

Synth.

M.

El. Guit.

D. Set

3

11

34

Frtl. El. B.

El. Guit.

Synth.

M.

El. Guit.

D. Set

35

Frtl. El. B.

El. Guit.

Synth.

M.

El. Guit.

D. Set

36

Frtrl. El. B.

El. Guit.

Synth.

M.

El. Guit.

D. Set

37

Frtrl. El. B.

El. Guit.

Synth.

M.

El. Guit.

D. Set

38

Frtrl. El. B.

El. Guit.

Synth.

M.

El. Guit.

D. Set

39

Frtrl. El. B.

El. Guit.

Synth.

M.

El. Guit.

D. Set

40

Frtrl. El. B.

El. Guit.

Synth.

M.

El. Guit.

D. Set

41

Frtrl. El. B.

El. Guit.

Synth.

M.

El. Guit.

D. Set

42

Frtrl. El. B.

El. Guit.

Synth.

M.

El. Guit.

D. Set

46

Frtrl. El. B.

El. Guit.

Synth.

M.

El. Guit.

D. Set

47

Frtl. El. B.

El. Guit.

Synth.

M.

El. Guit.

D. Set

5

48

Frtl. El. B.

El. Guit.

Synth.

M.

El. Guit.

D. Set

49

Frtrl. El. B.

El. Guit.

Synth.

M.

El. Guit.

D. Set

5

50

Frtrl. El. B.

El. Guit.

Synth.

M.

El. Guit.

D. Set

3

51

Frtl. El. B.

El. Guit.

Synth.

M.

El. Guit.

D. Set

5

52

Frtl. El. B.

El. Guit.

Synth.

M.

El. Guit.

D. Set

5

53

Frtl. El. B.

El. Guit.

Synth.

M.

El. Guit.

D. Set

54

Frtrl. El. B.

El. Guit.

Synth.

M.

El. Guit.

D. Set

55

Frtrl. El. B.

El. Guit.

Synth.

M.

El. Guit.

D. Set

56

Frtrl. El. B.

El. Guit.

Synth.

M.

El. Guit.

D. Set

57

Frtrl. El. B.

El. Guit.

Synth.

M.

El. Guit.

D. Set

58

Frtl. El. B.

El. Guit.

Synth.

M.

El. Guit.

D. Set

5

59

Frtl. El. B.

El. Guit.

Synth.

M.

El. Guit.

D. Set

60

Frtl. El. B.

El. Guit.

Synth.

M.

El. Guit.

D. Set

5

3

61

Frtl. El. B.

El. Guit.

Synth.

M.

El. Guit.

D. Set

5

3

62

Frtl. El. B.

El. Guit.

Synth.

M.

El. Guit.

D. Set

5

63

Frtl. El. B.

El. Guit.

Synth.

M.

El. Guit.

D. Set

7

7

64

Frtl. El. B.

El. Guit.

Synth.

M.

El. Guit.

D. Set

5

65

Frtl. El. B.

El. Guit.

Synth.

M.

El. Guit.

D. Set

5

3

3

1

67

Frtl. El. B.

El. Guit.

Synth.

M.

El. Guit.

D. Set

68

Frtl. El. B.

El. Guit.

Synth.

M.

El. Guit.

D. Set

69

Frtl. El. B.

El. Guit.

Synth.

M.

El. Guit.

D. Set

70

Frtl. El. B.

El. Guit.

Synth.

M.

El. Guit.

D. Set

5

71

Frtl. El. B.

El. Guit.

Synth.

M.

El. Guit.

D. Set

72

Frtl. El. B.

El. Guit.

Synth.

M.

El. Guit.

D. Set

73

Frtrl. El. B.

El. Guit.

Synth.

M.

El. Guit.

D. Set

74

Frtrl. El. B.

El. Guit.

Synth.

M.

El. Guit.

D. Set

75

Frtl. El. B.

El. Guit.

Synth.

M.

El. Guit.

D. Set

76

Frtl. El. B.

El. Guit.

Synth.

M.

El. Guit.

D. Set

77

Frtl. El. B.

El. Guit.

Synth.

M.

El. Guit.

D. Set

5

78

Frtl. El. B.

El. Guit.

Synth.

M.

El. Guit.

D. Set