

♩ = 136

Fretless Electric Bass, MIDI

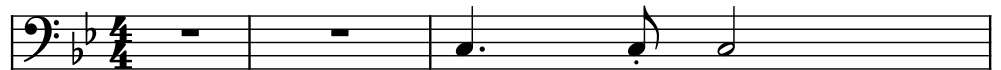

Acoustic Guitar, MIDI

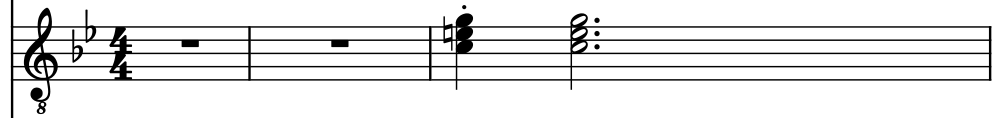

Electric Guitar, MIDI

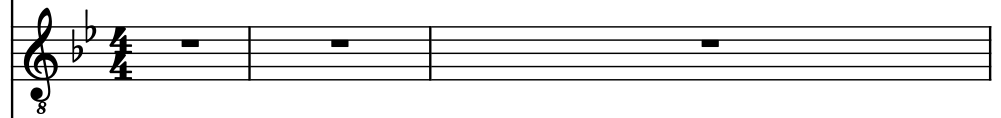

Acoustic Guitar, MIDI

Electric Guitar, MIDI

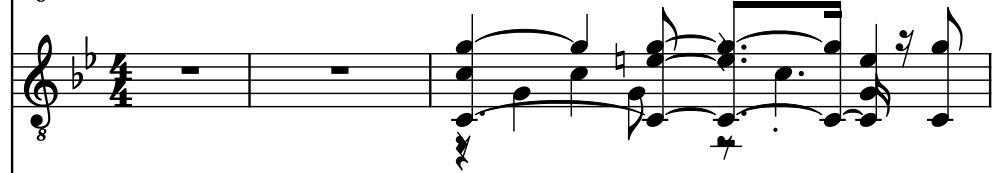

Electric Guitar, MIDI

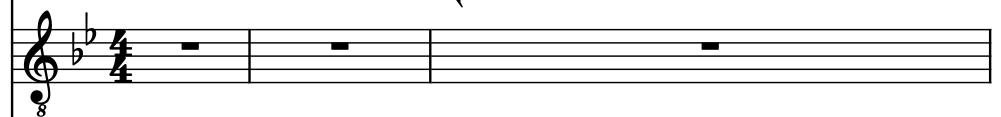

Harmonica, MIDI

Drumset, MIDI

Piano, MIDI

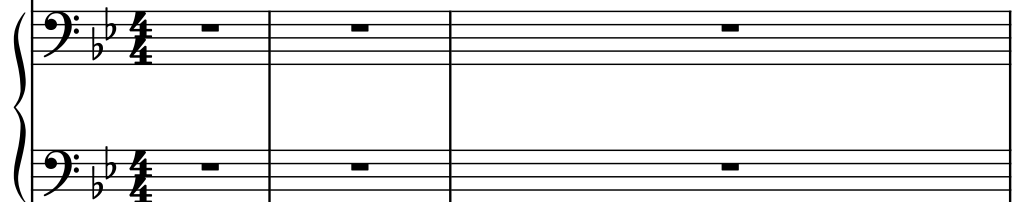

Frtrl. El. B.

Guit.

El. Guit.

Guit.

El. Guit.

El. Guit.

Harm.

D. Set

Pno.

6

Frtrl. El. B.

Guit.

El. Guit.

Guit.

El. Guit.

El. Guit.

Harm.

D. Set

Pno.

Pno.

8

Frtrl. El. B.

Guit.

El. Guit.

Guit.

El. Guit.

El. Guit.

Harm.

D. Set

Pno.

The musical score is written for a band. The instruments and their parts are as follows:

9

Frtl. El. B.

Guit.

El. Guit.

Guit.

El. Guit.

El. Guit.

Harm.

D. Set

Pno.

10

Frtrl. El. B.

Guit.

El. Guit.

Guit.

El. Guit.

El. Guit.

Harm.

D. Set

Pno.

11

Frtl. El. B.

Guit.

El. Guit.

Guit.

El. Guit.

El. Guit.

Harm.

D. Set

Pno.

The musical score for page 11 is written for a multi-instrument ensemble. The instruments and their parts are as follows:

13

Frtrl. El. B.

Guit.

El. Guit.

Guit.

El. Guit.

El. Guit.

Harm.

D. Set

Pno.

Frtrl. El. B.

Guit.

El. Guit.

Guit.

El. Guit.

El. Guit.

Harm.

D. Set

Pno.

16

Frtrl. El. B.

Guit.

El. Guit.

Guit.

El. Guit.

El. Guit.

Harm.

D. Set

Pno.

Frtrl. El. B.

Guit.

El. Guit.

Guit.

El. Guit.

El. Guit.

Harm.

D. Set

Pno.

19

Frtrl. El. B.

Guit.

El. Guit.

Guit.

El. Guit.

El. Guit.

Harm.

D. Set

Pno.

Frtrl. El. B.

Guit.

El. Guit.

Guit.

El. Guit.

El. Guit.

Harm.

D. Set

Pno.

Frtrl. El. B.

Guit.

El. Guit.

Guit.

El. Guit.

El. Guit.

Harm.

D. Set

Pno.

8

8

8

8

8

8

8

8

8

Frtrl. El. B.

Guit.

El. Guit.

Guit.

El. Guit.

El. Guit.

Harm.

D. Set

Pno.

Frtrl. El. B.

Guit.

El. Guit.

Guit.

El. Guit.

El. Guit.

Harm.

D. Set

Pno.

Frtrl. El. B.

Guit.

El. Guit.

Guit.

El. Guit.

El. Guit.

Harm.

D. Set

Pno.

Frtrl. El. B.

Guit.

El. Guit.

Guit.

El. Guit.

El. Guit.

Harm.

D. Set

Pno.

29

Frtrl. El. B.

Guit.

El. Guit.

Guit.

El. Guit.

El. Guit.

Harm.

D. Set

Pno.

The musical score for page 29 is written in B-flat major and 4/4 time. It features the following parts:

- Frtrl. El. B.**: Bass clef, starting with a half note B-flat, followed by a quarter note A-flat, and then a half note G-flat.
- Guit.**: Treble clef, starting with a half note B-flat, followed by a quarter note A-flat, and then a half note G-flat.
- El. Guit.**: Treble clef, starting with a half note B-flat, followed by a quarter note A-flat, and then a half note G-flat.
- Guit.**: Treble clef, starting with a half note B-flat, followed by a quarter note A-flat, and then a half note G-flat.
- El. Guit.**: Treble clef, starting with a half note B-flat, followed by a quarter note A-flat, and then a half note G-flat.
- El. Guit.**: Treble clef, starting with a half note B-flat, followed by a quarter note A-flat, and then a half note G-flat.
- Harm.**: Treble clef, starting with a half note B-flat, followed by a quarter note A-flat, and then a half note G-flat.
- D. Set**: Bass clef, starting with a half note B-flat, followed by a quarter note A-flat, and then a half note G-flat.
- Pno.**: Bass clef, starting with a half note B-flat, followed by a quarter note A-flat, and then a half note G-flat.

31

Frtl. El. B.

Guit.

El. Guit.

Guit.

El. Guit.

El. Guit.

Harm.

D. Set

Pno.

The musical score for page 31 is written for a multi-instrument ensemble. The instruments and their parts are as follows:

32

Frtl. El. B.

Guit.

El. Guit.

Guit.

El. Guit.

El. Guit.

Harm.

D. Set

Pno.

33

Frtl. El. B.

Guit.

El. Guit.

Guit.

El. Guit.

El. Guit.

Harm.

D. Set

Pno.

35

Frtrl. El. B.

Guit.

El. Guit.

Guit.

El. Guit.

El. Guit.

Harm.

D. Set

Pno.

Frtl. El. B.

Guit.

El. Guit.

Guit.

El. Guit.

El. Guit.

Harm.

D. Set

Pno.

39

Frtrl. El. B.

Guit.

El. Guit.

Guit.

El. Guit.

El. Guit.

Harm.

D. Set

Pno.

Frtrl. El. B.

Guit.

El. Guit.

Guit.

El. Guit.

El. Guit.

Harm.

D. Set

Pno.

43

Frtrl. El. B.

Guit.

El. Guit.

Guit.

El. Guit.

El. Guit.

Harm.

D. Set

Pno.

Frtrl. El. B.

Guit.

El. Guit.

Guit.

El. Guit.

El. Guit.

Harm.

D. Set

Pno.

Frtrl. El. B.

Guit.

El. Guit.

Guit.

El. Guit.

El. Guit.

Harm.

D. Set

Pno.

Frtrl. El. B.

Guit.

El. Guit.

Guit.

El. Guit.

El. Guit.

Harm.

D. Set

Pno.

Frtrl. El. B.

Guit.

El. Guit.

Guit.

El. Guit.

El. Guit.

Harm.

D. Set

Pno.

Frtrl. El. B.

Guit.

El. Guit.

Guit.

El. Guit.

El. Guit.

Harm.

D. Set

Pno.

Pno.

54

Frtl. El. B.

Guit.

El. Guit.

Guit.

El. Guit.

El. Guit.

Harm.

D. Set

Pno.

55

Frtl. El. B.

Guit.

El. Guit.

Guit.

El. Guit.

El. Guit.

Harm.

D. Set

Pno.

Frtrl. El. B.

Guit.

El. Guit.

Guit.

El. Guit.

El. Guit.

Harm.

D. Set

Pno.

58

Frtrl. El. B.

Guit.

El. Guit.

Guit.

El. Guit.

El. Guit.

Harm.

D. Set

Pno.

60

Frtl. El. B.

Guit.

El. Guit.

Guit.

El. Guit.

El. Guit.

Harm.

D. Set

Pno.

This musical score is for a piece titled 'Frtl. El. B.' in B-flat major (two flats) and 4/4 time. The score is arranged for a large ensemble. The instruments and their parts are as follows:

62

Frtrl. El. B.

Guit.

El. Guit.

Guit.

El. Guit.

El. Guit.

Harm.

D. Set

Pno.

Frtrl. El. B.

Guit.

El. Guit.

Guit.

El. Guit.

El. Guit.

Harm.

D. Set

Pno.

64

Frtl. El. B.

Guit.

El. Guit.

Guit.

El. Guit.

El. Guit.

Harm.

D. Set

Pno.

65

65

Frtl. El. B.

Guit.

El. Guit.

Guit.

El. Guit.

El. Guit.

Harm.

D. Set

Pno.

66

Frtrl. El. B.

Guit.

El. Guit.

Guit.

El. Guit.

El. Guit.

Harm.

D. Set

Pno.

Frtrl. El. B.

Guit.

El. Guit.

Guit.

El. Guit.

El. Guit.

Harm.

D. Set

Pno.

Frtrl. El. B.

Guit.

El. Guit.

Guit.

El. Guit.

El. Guit.

Harm.

D. Set

Pno.

70

Frtrl. El. B.

Guit.

El. Guit.

Guit.

El. Guit.

El. Guit.

Harm.

D. Set

Pno.

3

3

Frtrl. El. B.

Guit.

El. Guit.

Guit.

El. Guit.

El. Guit.

Harm.

D. Set

Pno.

5

Frtrl. El. B.

Guit.

El. Guit.

Guit.

El. Guit.

El. Guit.

Harm.

D. Set

Pno.

Frfl. El. B.

Guit.

El. Guit.

Guit.

El. Guit.

El. Guit.

Harm.

D. Set

Pno.

74

Frtrl. El. B.

Guit.

El. Guit.

Guit.

El. Guit.

El. Guit.

Harm.

D. Set

Pno.

74

Frtrl. El. B.

Guit.

El. Guit.

Guit.

El. Guit.

El. Guit.

Harm.

D. Set

Pno.

Frtrl. El. B.

Guit.

El. Guit.

Guit.

El. Guit.

El. Guit.

Harm.

D. Set

Pno.

3

Frtrl. El. B.

Guit.

El. Guit.

Guit.

El. Guit.

El. Guit.

Harm.

D. Set

Pno.

7

79

Frtrl. El. B.

Guit.

El. Guit.

Guit.

El. Guit.

El. Guit.

Harm.

D. Set

Pno.

Frtrl. El. B.

Guit.

El. Guit.

Guit.

El. Guit.

El. Guit.

Harm.

D. Set

Pno.

Frtrl. El. B.

Guit.

El. Guit.

Guit.

El. Guit.

El. Guit.

Harm.

D. Set

Pno.

Frtrl. El. B.

Guit.

El. Guit.

Guit.

El. Guit.

El. Guit.

Harm.

D. Set

Pno.

Pdf downloaded from www.midicities.com

Frtrl. El. B.

Guit.

El. Guit.

Guit.

El. Guit.

El. Guit.

Harm.

D. Set

Pno.

86

Fr. El. B.

Guit.

El. Guit.

Guit.

El. Guit.

El. Guit.

Harm.

D. Set

Pno.

Frtrl. El. B.

Guit.

El. Guit.

Guit.

El. Guit.

El. Guit.

Harm.

D. Set

Pno.

88

Frtrl. El. B.

Guit.

El. Guit.

Guit.

El. Guit.

El. Guit.

Harm.

D. Set

Pno.

Frtrl. El. B.

Guit.

El. Guit.

Guit.

El. Guit.

El. Guit.

Harm.

D. Set

Pno.

Frtrl. El. B.

Guit.

El. Guit.

Guit.

El. Guit.

El. Guit.

Harm.

D. Set

Pno.

90

92

Frtl. El. B.

Guit.

El. Guit.

Guit.

El. Guit.

El. Guit.

Harm.

D. Set

Pno.

Pno.

95

Frtl. El. B.

Guit.

El. Guit.

Guit.

El. Guit.

El. Guit.

Harm.

D. Set

Pno.

96

Frtl. El. B.

Guit.

El. Guit.

Guit.

El. Guit.

El. Guit.

Harm.

D. Set

Pno.

Frtrl. El. B.

Guit.

El. Guit.

Guit.

El. Guit.

El. Guit.

Harm.

D. Set

Pno.

Frtrl. El. B.

Guit.

El. Guit.

Guit.

El. Guit.

El. Guit.

Harm.

D. Set

Pno.

Frtrl. El. B.

Guit.

El. Guit.

Guit.

El. Guit.

El. Guit.

Harm.

D. Set

Pno.

100

Frtrl. El. B.

Guit.

El. Guit.

Guit.

El. Guit.

El. Guit.

Harm.

D. Set

Pno.

3

7

3

Frtrl. El. B.

Guit.

El. Guit.

Guit.

El. Guit.

El. Guit.

Harm.

D. Set

Pno.

102

Frtrl. El. B.

Guit.

El. Guit.

Guit.

El. Guit.

El. Guit.

Harm.

D. Set

Pno.

Frtrl. El. B.

Guit.

El. Guit.

Guit.

El. Guit.

El. Guit.

Harm.

D. Set

Pno.

104

Frtrl. El. B.

Guit.

El. Guit.

Guit.

El. Guit.

El. Guit.

Harm.

D. Set

Pno.

3

3

Frtrl. El. B.

Guit.

El. Guit.

Guit.

El. Guit.

El. Guit.

Harm.

D. Set

Pno.

Frtrl. El. B.

Guit.

El. Guit.

Guit.

El. Guit.

El. Guit.

Harm.

D. Set

Pno.

Frñl. El. B.

Guit.

El. Guit.

Guit.

El. Guit.

El. Guit.

Harm.

D. Set

Pno.

Frtrl. El. B.

Guit.

El. Guit.

Guit.

El. Guit.

El. Guit.

Harm.

D. Set

Pno.

Frtrl. El. B.

Guit.

El. Guit.

Guit.

El. Guit.

El. Guit.

Harm.

D. Set

Pno.

110

Frtrl. El. B.

Guit.

El. Guit.

Guit.

El. Guit.

El. Guit.

Harm.

D. Set

Pno.

5

Frtrl. El. B.

Guit.

El. Guit.

Guit.

El. Guit.

El. Guit.

Harm.

D. Set

Pno.

Frtrl. El. B.

Guit.

El. Guit.

Guit.

El. Guit.

El. Guit.

Harm.

D. Set

Pno.

3

Frtrl. El. B.

Guit.

El. Guit.

Guit.

El. Guit.

El. Guit.

Harm.

D. Set

Pno.

Frtrl. El. B.

Guit.

El. Guit.

Guit.

El. Guit.

El. Guit.

Harm.

D. Set

Pno.

Fr. El. B.

Guit.

El. Guit.

Guit.

El. Guit.

El. Guit.

Harm.

D. Set

Pno.

116

Frtrl. El. B.

Guit.

El. Guit.

Guit.

El. Guit.

El. Guit.

Harm.

D. Set

Pno.
