

♩ = 110

5-str. Electric Bass, Fingered Bass

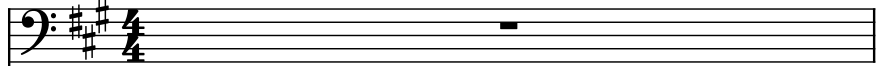

Crotales, Music Box

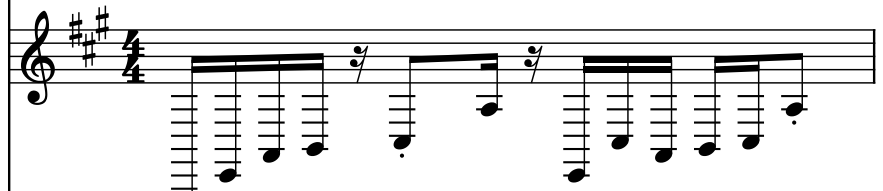

El. B.

Crot.

Crot.

Synth.

Vo.

Vo.

Synth.

Synth.

Synth.

D. Set

- El. B. (Electric Bass):** A whole rest.
- D. Set (Drum Set):** A whole rest.

3

El. B.

Crot.

Crot.

Synth.

Vo.

Vo.

Synth.

Synth.

Synth.

D. Set

3

4

El. B.

Crot.

Crot.

Synth.

Vo.

Vo.

Synth.

Synth.

Synth.

D. Set

5

El. B.

Crot.

Crot.

Synth.

Vo.

Vo.

Synth.

Synth.

Synth.

D. Set

El. B.

Crot.

Crot.

Synth.

Vo.

Vo.

Synth.

Synth.

Synth.

D. Set

El. B.

Crot.

Crot.

Synth.

Vo.

Vo.

Synth.

Synth.

Synth.

D. Set

El. B.

Crot.

Crot.

Synth.

Vo.

Vo.

Synth.

Synth.

Synth.

D. Set

9

El. B.

Crot.

Crot.

Synth.

Vo.

Vo.

Synth.

Synth.

Synth.

D. Set

10

El. B.

Crot.

Crot.

Synth.

Vo.

Vo.

Synth.

Synth.

Synth.

D. Set

11

El. B.

Crot.

Crot.

Synth.

Vo.

Vo.

Synth.

Synth.

Synth.

D. Set

El. B.

Crot.

Crot.

Synth.

Vo.

Vo.

Synth.

Synth.

Synth.

D. Set

13

El. B.

Crot.

Crot.

Synth.

Vo.

Vo.

Synth.

Synth.

Synth.

D. Set

14

El. B.

Crot.

Crot.

Synth.

Vo.

Vo.

Synth.

Synth.

Synth.

D. Set

15

El. B.

Crot.

Crot.

Synth.

Vo.

Vo.

Synth.

Synth.

Synth.

D. Set

16

El. B.

Crot.

Crot.

Synth.

Vo.

Vo.

Synth.

Synth.

Synth.

D. Set

17

El. B.

Crot.

Crot.

Synth.

Vo.

Vo.

Synth.

Synth.

Synth.

D. Set

El. B.

Crot.

Crot.

Synth.

Vo.

Vo.

Synth.

Synth.

Synth.

D. Set

19

El. B.

Crot.

Crot.

Synth.

Vo.

Vo.

Synth.

Synth.

Synth.

D. Set

20

El. B.

Crot.

Crot.

Synth.

Vo.

Vo.

Synth.

Synth.

Synth.

D. Set

21

El. B.

Crot.

Crot.

Synth.

Vo.

Vo.

Synth.

Synth.

Synth.

D. Set

El. B.

Crot.

Crot.

Synth.

Vo.

Vo.

Synth.

Synth.

Synth.

D. Set

23

El. B.

Crot.

Crot.

Synth.

Vo.

Vo.

Synth.

Synth.

Synth.

D. Set

24

El. B.

Crot.

Crot.

Synth.

Vo.

Vo.

Synth.

Synth.

Synth.

D. Set

25

El. B.

Crot.

Crot.

Synth.

Vo.

Vo.

Synth.

Synth.

Synth.

D. Set

El. B.

Crot.

Crot.

Synth.

Vo.

Vo.

Synth.

Synth.

Synth.

D. Set

27

El. B.

Crot.

Crot.

Synth.

Vo.

Vo.

Synth.

Synth.

Synth.

D. Set

El. B.

Crot.

Crot.

Synth.

Vo.

Vo.

Synth.

Synth.

Synth.

D. Set

29

El. B.

Crot.

Crot.

Synth.

Vo.

Vo.

Synth.

Synth.

Synth.

D. Set

30

El. B.

Crot.

Crot.

Synth.

Vo.

Vo.

Synth.

Synth.

Synth.

D. Set

31

El. B.

Crot.

Crot.

Synth.

Vo.

Vo.

Synth.

Synth.

Synth.

D. Set

El. B.

Crot.

Crot.

Synth.

Vo.

Vo.

Synth.

Synth.

Synth.

D. Set

33

El. B.

Crot.

Crot.

Synth.

Vo.

Vo.

Synth.

Synth.

Synth.

D. Set

El. B.

Crot.

Crot.

Synth.

Vo.

Vo.

Synth.

Synth.

Synth.

D. Set

35

El. B.

Crot.

Crot.

Synth.

Vo.

Vo.

Synth.

Synth.

Synth.

D. Set

El. B.

Crot.

Crot.

Synth.

Vo.

Vo.

Synth.

Synth.

Synth.

D. Set

37

El. B.

Crot.

Crot.

Synth.

Vo.

Vo.

Synth.

Synth.

Synth.

D. Set

38

El. B.

Crot.

Crot.

Synth.

Vo.

Vo.

Synth.

Synth.

Synth.

D. Set

39

El. B.

Crot.

Crot.

Synth.

Vo.

Vo.

Synth.

Synth.

Synth.

D. Set

40

El. B.

Crot.

Crot.

Synth.

Vo.

Vo.

Synth.

Synth.

Synth.

D. Set

41

El. B.

Crot.

Crot.

Synth.

Vo.

Vo.

Synth.

Synth.

Synth.

D. Set

El. B.

Crot.

Crot.

Synth.

Vo.

Vo.

Synth.

Synth.

Synth.

D. Set

43

El. B.

Crot.

Crot.

Synth.

Vo.

Vo.

Synth.

Synth.

Synth.

D. Set

44

El. B.

Crot.

Crot.

Synth.

Vo.

Vo.

Synth.

Synth.

Synth.

D. Set

45

El. B.

Crot.

Crot.

Synth.

Vo.

Vo.

Synth.

Synth.

Synth.

D. Set

El. B.

Crot.

Crot.

Synth.

Vo.

Vo.

Synth.

Synth.

Synth.

D. Set

47

El. B.

Crot.

Crot.

Synth.

Vo.

Vo.

Synth.

Synth.

Synth.

D. Set

48

El. B.

Crot.

Crot.

Synth.

Vo.

Vo.

Synth.

Synth.

Synth.

D. Set

49

El. B.

Crot.

Crot.

Synth.

Vo.

Vo.

Synth.

Synth.

Synth.

D. Set

El. B.

Crot.

Crot.

Synth.

Vo.

Vo.

Synth.

Synth.

Synth.

D. Set

51

El. B.

Crot.

Crot.

Synth.

Vo.

Vo.

Synth.

Synth.

Synth.

D. Set

El. B.

Crot.

Crot.

Synth.

Vo.

Vo.

Synth.

Synth.

Synth.

D. Set

- El. B.** (Electric Bass): Bass clef, key of D major (two sharps). It begins with a whole note D2.
- Crot.** (Crotchet): Treble clef, key of D major. It contains a complex rhythmic pattern with many beamed sixteenth notes and rests.
- Crot.** (Crotchet): Treble clef, key of D major. It contains a complex rhythmic pattern with many beamed sixteenth notes and rests.
- Synth.** (Synthesizer): A grand staff (bass and treble clefs) in key of D major. It features a low D2 whole note in the bass and a short horizontal line in the treble.
- Vo.** (Voice): Treble clef, key of D major. It contains a short horizontal line.
- Vo.** (Voice): Treble clef, key of D major. It contains a short horizontal line.
- Synth.** (Synthesizer): Treble clef, key of D major. It contains a short horizontal line.
- Synth.** (Synthesizer): Treble clef, key of D major. It contains a short horizontal line.
- Synth.** (Synthesizer): Treble clef, key of D major. It contains a short horizontal line.

53

El. B.

Crot.

Crot.

Synth.

Vo.

Vo.

Synth.

Synth.

Synth.

D. Set

El. B.

Crot.

Crot.

Synth.

Vo.

Vo.

Synth.

Synth.

Synth.

D. Set

55

El. B.

Crot.

Crot.

Synth.

Vo.

Vo.

Synth.

Synth.

Synth.

D. Set

El. B.

Crot.

Crot.

Synth.

Vo.

Vo.

Synth.

Synth.

Synth.

D. Set

57

El. B.

Crot.

Crot.

Synth.

Vo.

Vo.

Synth.

Synth.

Synth.

D. Set

El. B.

Crot.

Crot.

Synth.

Vo.

Vo.

Synth.

Synth.

Synth.

D. Set

59

El. B.

Crot.

Crot.

Synth.

Vo.

Vo.

Synth.

Synth.

Synth.

D. Set

60

El. B.

Crot.

Crot.

Synth.

Vo.

Vo.

Synth.

Synth.

Synth.

D. Set

